

Bon Jovi - Blaze Of Glory 1

♩ = 80,000000

RECORDER

DRUMS

XYLOPHONE

STEEL GTR

STEEL GTR

D
A
G
D
A
B
A
D

DISTORTION

OVERDRIVE

FRETLESS

ORGAN 2

REVERSCYMB

MELODY

♩ = 80,000000

ECHO DROPS

A.PIANO 2

2

4

DRUMS

XYLOPHONE

STEEL GTR

DISTORTION

FRETLESS

ECHO DROPS

6

DRUMS

XYLOPHONE

STEEL GTR

DISTORTION

FRETLESS

ECHO DROPS

8

DRUMS

XYLOPHONE

STEEL GTR

DISTORTION

FRETLESS

ECHO DROPS

3

3

10

DRUMS

XYLOPHONE

STEEL GTR

DISTORTION

FRETLESS

ECHO DROPS

14

DRUMS

XYLOPHONE

STEEL GTR

DISTORTION

FRETLESS

REVERSCYMB

MELODY

ECHO DROPS

16

ORGAN 2

MELODY

19

DRUMS

FRETLESS

ORGAN 2

MELODY

MELODY

22

DRUMS

DISTORTION

FRETLESS

ORGAN 2

MELODY

MELODY

24

DRUMS

XYLOPHONE

STEEL GTR

DISTORTION

FRETLESS

ECHO DROPS

26

DRUMS

XYLOPHONE

STEEL GTR

DISTORTION

FRETLESS

MELODY

ECHO DROPS

28

DRUMS

STEEL GTR

FRETLESS

MELODY

A.PIANO 2

30

DRUMS

STEEL GTR

FRETLESS

MELODY

A.PIANO 2

32

DRUMS

STEEL GTR

FRETLESS

MELODY

A.PIANO 2

34

DRUMS

STEEL GTR

DISTORTION

FRETLESS

MELODY

A.PIANO 2

36

RECORDER
DRUMS
STEEL GTR
DISTORTION
FRETLESS
MELODY
A.PIANO 2

37

RECORDER
DRUMS
STEEL GTR
DISTORTION
FRETLESS
MELODY
A.PIANO 2

38

RECORDER

DRUMS

STEEL GTR

DISTORTION

FRETLESS

MELODY

A.PIANO 2

39

RECORDER

DRUMS

STEEL GTR

DISTORTION

FRETLESS

MELODY

A.PIANO 2

40

RECORDER

DRUMS

STEEL GTR

DISTORTION

FRETLESS

MELODY

A.PIANO 2

41

RECORDER

DRUMS

STEEL GTR

DISTORTION

FRETLESS

MELODY

A.PIANO 2

42

RECORDER

DRUMS

STEEL GTR

DISTORTION

FRETLESS

MELODY

A.PIANO 2

43

RECORDER

DRUMS

STEEL GTR

DISTORTION

FRETLESS

MELODY

A.PIANO 2

44

RECORDER

DRUMS

XYLOPHONE

STEEL GTR

DISTORTION

FRETLESS

MELODY

45

DRUMS

XYLOPHONE

STEEL GTR

DISTORTION

FRETLESS

MELODY

46

DRUMS

STEEL GTR

STEEL GTR
T
A
B

FRETLESS

ORGAN 2

MELODY

48

DRUMS

STEEL GTR

STEEL GTR
T
A
B

FRETLESS

ORGAN 2

MELODY

49

DRUMS

STEEL GTR

FRETLESS

ORGAN 2

MELODY

50

DRUMS

STEEL GTR

STEEL GTR TAB

FRETLESS

ORGAN 2

MELODY

52

DRUMS

STEEL GTR

STEEL GTR TAB

DISTORTION

FRETLESS

ORGAN 2

MELODY

54

RECORDER

DRUMS

STEEL GTR

DISTORTION

FRETLESS

MELODY

A.PIANO 2

55

RECORDER

DRUMS

STEEL GTR

DISTORTION

FRETLESS

MELODY

A.PIANO 2

56

RECORDER

DRUMS

STEEL GTR

DISTORTION

FRETLESS

MELODY

A.PIANO 2

57

RECORDER

DRUMS

STEEL GTR

STEEL GTR

DISTORTION

FRETLESS

MELODY

A.PIANO 2

59

RECORDER

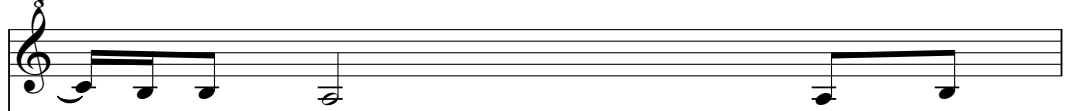

DRUMS

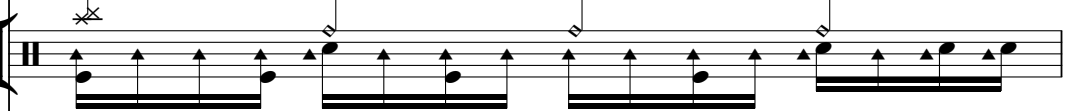

STEEL GTR

STEEL GTR

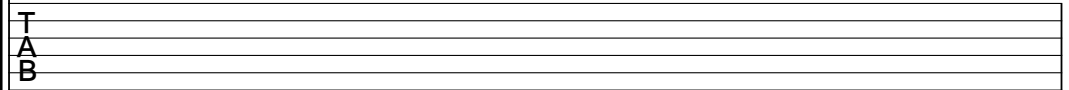

DISTORTION

FRETLESS

MELODY

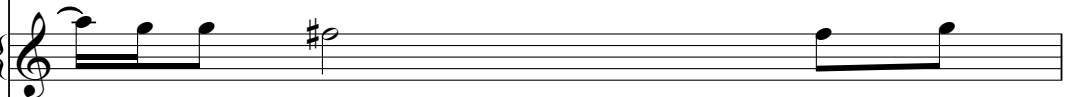

A.PIANO 2

60

RECORDER

DRUMS

STEEL GTR

STEEL GTR

T 14 10

A

B

DISTORTION

FRETLESS

MELODY

A.PIANO 2

61

RECORDER

3

DRUMS

STEEL GTR

STEEL GTR

10

T
A
B

DISTORTION

FRETLESS

MELODY

A.PIANO 2

62

RECORDER

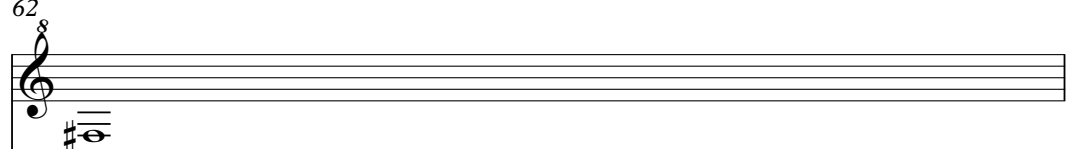

DRUMS

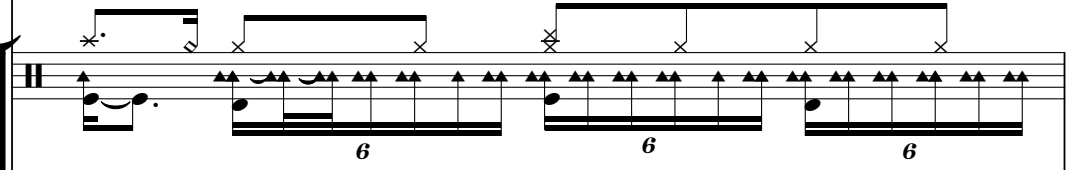

XYLOPHONE

STEEL GTR

T
A
B

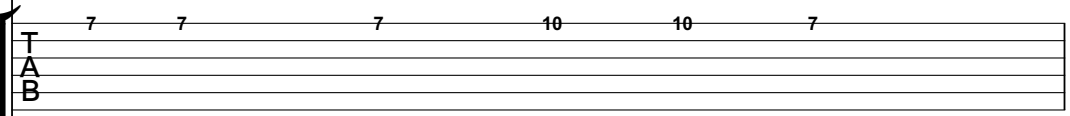

DISTORTION

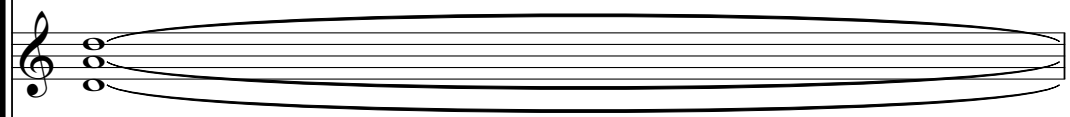

FRETLESS

MELODY

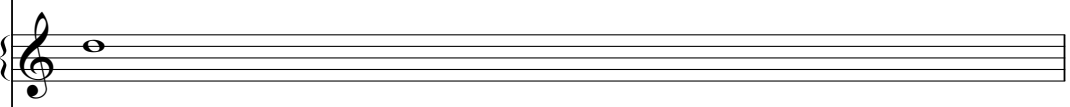

ECHO DROPS

63

DRUMS

XYLOPHONE

STEEL GTR

DISTORTION

FRETLESS

ECHO DROPS

64

DRUMS

XYLOPHONE

STEEL GTR

DISTORTION

FRETLESS

ECHO DROPS

65

DRUMS

XYLOPHONE

STEEL GTR

T
A
B

DISTORTION

FRETLESS

MELODY

ECHO DROPS

66

DRUMS

STEEL GTR

DISTORTION

OVERDRIVE

FRETLESS

68

DRUMS

STEEL GTR

DISTORTION

OVERDRIVE

FRETLESS

69

DRUMS

STEEL GTR

DISTORTION

OVERDRIVE

FRETLESS

70

DRUMS

STEEL GTR

DISTORTION

OVERDRIVE

FRETLESS

72

DRUMS

STEEL GTR

DISTORTION

OVERDRIVE

FRETLESS

75

DRUMS

XYLOPHONE

STEEL GTR

DISTORTION

OVERDRIVE

FRETLESS

ECHO DROPS

76

DRUMS

XYLOPHONE

STEEL GTR

DISTORTION

FRETLESS

ECHO DROPS

77

DRUMS

XYLOPHONE

STEEL GTR

DISTORTION

FRETLESS

MELODY

ECHO DROPS

78

DRUMS

ORGAN 2

MELODY

80

DRUMS

ORGAN 2

MELODY

82

DRUMS

FRETLESS

ORGAN 2

MELODY

3

84

DRUMS

FRETLESS

ORGAN 2

MELODY

3

86

DRUMS

FRETLESS

ORGAN 2

MELODY

88

RECORDER

DRUMS

STEEL GTR

DISTORTION

FRETLESS

MELODY

A.PIANO 2

90

RECORDER

DRUMS

STEEL GTR

DISTORTION

FRETLESS

MELODY

A.PIANO 2

91

RECORDER

DRUMS

STEEL GTR

DISTORTION

FRETLESS

MELODY

A.PIANO 2

92

RECORDER

DRUMS

STEEL GTR

STEEL GTR
TAB

DISTORTION

FRETLESS

MELODY

A.PIANO 2

93

RECORDER

DRUMS

STEEL GTR

DISTORTION

FRETLESS

MELODY

A.PIANO 2

94

RECORDER

DRUMS

STEEL GTR

STEEL GTR TAB

DISTORTION

FRETLESS

MELODY

A.PIANO 2

95

RECORDER

DRUMS

STEEL GTR

DISTORTION

FRETLESS

MELODY

A.PIANO 2

96

RECORDER

DRUMS

STEEL GTR

DISTORTION

FRETLESS

MELODY

A.PIANO 2

97

DRUMS

STEEL GTR

DISTORTION

FRETLESS

MELODY

A.PIANO 2

98

DRUMS

STEEL GTR

DISTORTION

FRETLESS

MELODY

A.PIANO 2

99

DRUMS

STEEL GTR

DISTORTION

FRETLESS

MELODY

A.PIANO 2

100

DRUMS

STEEL GTR

DISTORTION

FRETLESS

MELODY

A.PIANO 2

101

DRUMS

STEEL GTR

DISTORTION

FRETLESS

MELODY

A.PIANO 2

102

DRUMS

STEEL GTR

DISTORTION

FRETLESS

MELODY

A.PIANO 2

103

DRUMS

STEEL GTR

DISTORTION

FRETLESS

MELODY

A.PIANO 2

104

DRUMS

XYLOPHONE

STEEL GTR

DISTORTION

FRETLESS

MELODY

ECHO DROPS

A.PIANO 2

105

DRUMS

XYLOPHONE

STEEL GTR

DISTORTION

FRETLESS

MELODY

ECHO DROPS

106

DRUMS

XYLOPHONE

STEEL GTR

DISTORTION

FRETLESS

ECHO DROPS

107

DRUMS

XYLOPHONE

STEEL GTR

DISTORTION

FRETLESS

ECHO DROPS

109

STEEL GTR

FRETLESS

RECORDER

Bon Jovi - Blaze Of Glory 1

$\text{♩} = 80,000000$

34

38

42

54

58

62

91

95

9

3

26

15

DRUMS

Bon Jovi - Blaze Of Glory 1

♩ = 80,000000

DRUMS

20

26

29

33

36

38

40

42

44

45

DRUMS

47

50

53

55

57

59

61

62

63

64

V.S.

65

6

3

67

69

71

3

73

74

6

6

6

6

75

6

6

76

6

6

6

77

6

6

3

79

3

DRUMS

82

85

88

90

92

94

96

98

100

102

V.S.

6

DRUMS

104

6 6 6

105

6 6 6 6

106

6 6 4

XYLOPHONE

Bon Jovi - Blaze Of Glory 1

♩ = 80,000000

2

8

13

9

26

16

46

16

65

8

77

26

105

4

♩ = 80,000000

26

29

31

33

35

38

40

42

2

70

72

89

91

93

94

96

98

100

102

V.S.

4

STEEL GTR

103

8

Bon Jovi - Blaze Of Glory 1

STEEL GTR

♩ = 80,000000

3

D			10	7	7	3	0	0			0			7	7	7	10	10	7	
T											3	0								
A																				
B																				

9

	5	5	5	2	0	7	7	7	10	10	7	5	5	5	2	2	0	0	0	12	12	3	0	0	3
T																					12	12			
A																					11	11			
B																									

14

8

	0	0	12	12																					
T																									
A																									
B																									

26

16

	7	7	7	10	10	7	5	5	5	2	2	0													
T																									
A																									
B																									

45

	5	5	5	2	2	0																			
T																									
A																									
B																									

51

3

	7	7	0	0																					
T																									
A																									
B																									

60

	14	10	10																						
T																									
A																									
B																									

65

8

	5	5	5	2	2	0																			
T																									
A																									
B																									

77

14

	5	5	5	2	2	0																			
T																									
A																									
B																									

93

9

T																									
A																									
B																									

2
104

STEEL GTR

	7 7 7 10 10 7	5 5 5 5 2 0	7 7 7 10 10 7	5 5 5 2 2 0
T				
A				
B				

108

	0 0 0 0 3 0 3 0	0 0 0 3 3 0 3 0 0		
T				
A				
B				

DISTORTION

DISTORTION

3

104

OVERDRIVE

Bon Jovi - Blaze Of Glory 1

♩ = 80,000000

64

68

71

74

36

FRETLESS

Bon Jovi - Blaze Of Glory 1

♩ = 80,000000

2

8

13

4

23

29

35

39

42

46

52

V.S.

99

102

105

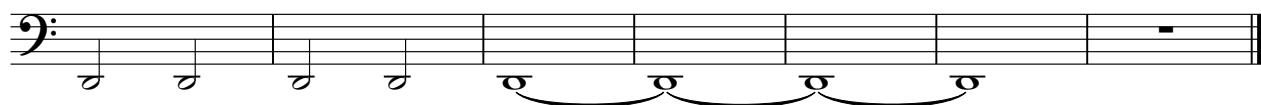

ORGAN 2

Bon Jovi - Blaze Of Glory 1

♩ = 80,000000

14

14

22

22

22

51

24

82

24

REVERSCYMB

Bon Jovi - Blaze Of Glory 1

♩ = 80,000000

13 **96**

Bon Jovi - Blaze Of Glory 1

MELODY

♩ = 80,000000

13

17

20

23

29

32

35

39

43

47

V.S.

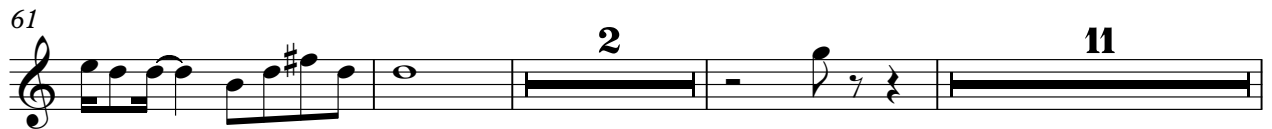

MELODY

3

101

6

ECHO DROPS

Bon Jovi - Blaze Of Glory 1

♩ = 80,000000

2

6

9

12

15

9

26

34

62

65

8

75

77

26

2

ECHO DROPS

104

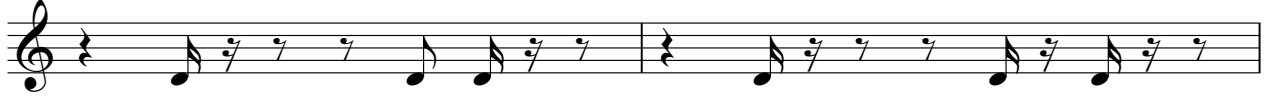

106

A.PIANO 2

Bon Jovi - Blaze Of Glory 1

♩ = 80,000000

26

31

36

41

10

55

60

27

91

96

101

7