

Bon Jovi - Blaze Of Glory

♩ = 80,000000

The musical score is arranged in a multi-stem format. The top section includes:

- BD** (Bass Drum): A simple rhythmic pattern of quarter notes.
- HH** (Hi-Hat): A consistent eighth-note pattern.
- CRASH**: A single crash cymbal hit at the beginning and end of the phrase.
- Percussion** (two staves): Additional rhythmic patterns, including a snare drum.

The bottom section includes:

A tempo marking of ♩ = 80,000000 is repeated at the bottom of the score.

This musical score is for a rock band and includes the following parts:

- RHYTHM GUITAR:** Features guitar tablature with fret numbers (e.g., 4 5 5 5 5 5 3 5 3 0) and chord diagrams for A and B.
- LEAD GUITAR:** Features guitar tablature with fret numbers (e.g., 5 5 5 5 5 5 3 5 3 0) and chord diagrams for A and B.

12

BD
HH
CRASH
H,M,L TOMS
Perc.
Perc.
Perc.
Perc.
CABASA
Cab.
MELODY
RHYTHM GUITAR
LEAD GUITAR
lead
BASS
bass
ORGAN
PIANO
rhythm
organ
melody

Detailed description of the musical score: The score is arranged in a vertical stack of staves. At the top, a box contains the text '39.0"', '14.1,00', and 'VERSE'. The first staff is labeled '12' and 'BD' (Bongos). The second staff is 'HH' (Hi-Hats). The third is 'CRASH'. The fourth is 'H,M,L TOMS'. The fifth is 'Perc.' (Percussion). The sixth is another 'Perc.' staff. The seventh is 'Perc.'. The eighth is 'Perc.'. The ninth is 'CABASA'. The tenth is 'Cab.'. The eleventh is 'MELODY' in a treble clef. The twelfth is 'RHYTHM GUITAR' with three staves (T, A, B). The thirteenth is 'LEAD GUITAR' with three staves (T, A, B). The fourteenth is 'lead' with three staves (T, A, B). The fifteenth is 'BASS' in a bass clef. The sixteenth is 'bass' in a bass clef. The seventeenth is 'ORGAN' with two staves. The eighteenth is 'PIANO' in a treble clef. The nineteenth is 'rhythm' in a treble clef. The twentieth is 'organ' in a treble clef. The twenty-first is 'melody' in a treble clef. The score includes various musical notations such as notes, rests, and accidentals.

17

The musical score is organized into several systems. The top system includes SN (Snare Drum), Perc. (Percussion), BD (Bass Drum), HH (Hi-Hat), H,M,L TOMS (High, Medium, Low Tom-toms), Perc. (Percussion), Perc. (Percussion), Perc. (Percussion), CABASA (Cajon), and Cab. (Cajon). The middle system includes MELODY (Melody), RHYTHM GUITAR (Rhythm Guitar), BASS (Bass), and bass (Bass). The bottom system includes ORGAN (Organ), PIANO (Piano), rhythm (Rhythm), organ (Organ), and melody (Melody). The score is written in 4/4 time and consists of five measures. The percussion parts feature various rhythmic patterns, including snare, bass drum, hi-hat, and tom-tom. The melodic parts include a melody line, a rhythm guitar part with fret numbers, a bass line, an organ part, a piano part, and a rhythm part. The melody line is written in treble clef and features a series of eighth and sixteenth notes, with a final measure ending in a whole note. The organ part is written in treble clef and features a series of chords. The piano part is written in treble clef and features a series of chords. The rhythm part is written in treble clef and features a series of eighth and sixteenth notes. The bass line is written in bass clef and features a series of whole notes. The rhythm guitar part is written in treble clef and features a series of fret numbers. The snare drum part is written in treble clef and features a series of eighth notes. The bass drum part is written in treble clef and features a series of eighth notes. The hi-hat part is written in treble clef and features a series of eighth notes. The tom-tom part is written in treble clef and features a series of eighth notes. The cajon part is written in treble clef and features a series of eighth notes. The organ part is written in treble clef and features a series of chords. The piano part is written in treble clef and features a series of chords. The rhythm part is written in treble clef and features a series of eighth and sixteenth notes. The bass line is written in bass clef and features a series of whole notes. The melody line is written in treble clef and features a series of eighth and sixteenth notes, with a final measure ending in a whole note.

22

SN

Perc.

BD

HH

CRASH

H,M,L TOMS

Perc.

Perc.

Perc.

Perc.

SIDESTICK

S. D.

CABASA

Cab.

MELODY

RHYTHM GUITAR

LEAD GUITAR

lead

BASS

bass

ORGAN

PIANO

rhythm

organ

melody

27

BD

HH

Perc.

Perc.

SIDESTICK

S. D.

CABASA

Cab.

MELODY

RHYTHM GUITAR

BASS

bass

ORGAN

PIANO

organ

melody

Detailed description of the musical score: This page contains the 27th measure of a musical score. The score is arranged in a grand staff format with multiple staves. The instruments and parts are: BD (Bongos), HH (Hi-Hats), Perc. (Percussion), SIDESTICK, S. D. (Side Drum), CABASA, Cab. (Cajon), MELODY (Melody line), RHYTHM GUITAR (with guitar tabs for Treble and Bass clefs), BASS, bass (Bass line), ORGAN, PIANO, organ, and melody (a second Melody line). The notation includes various rhythmic symbols, notes, and rests. The guitar tabs show fret numbers and fingerings. The organ and piano parts feature chords and melodic lines. The overall style is that of a professional music manuscript.

31

SN
Perc.
BD
HH
CRASH
HH OPEN
RIDE
Perc.
Perc.
Perc.
Perc.
SIDESTICK
S. D.
CABASA
Cab.
MELODY
RHYTHM GUITAR
LEAD GUITAR
BASS
bass
ORGAN
PIANO
rhythm
organ
melody

35

SN

Perc.

BD

HH

CRASH

HH OPEN

RIDE

H,M,L TOMS

Perc.

Perc.

Perc.

Perc.

Perc.

MELODY

RHYTHM GUITAR

LEAD GUITAR

BASS

bass

PIANO

rhythm

melody

39

SN

Perc.

BD

HH

CRASH

HH OPEN

RIDE

H,M,L TOMS

Perc.

Perc.

Perc.

Perc.

Perc.

MELODY

RHYTHM GUITAR

LEAD GUITAR

BASS

bass

ORGAN

PIANO

rhythm

organ

melody

2:09.0"
44:1.00
VERSE

43

SN

Perc.

BD

HH

CRASH

Perc.

Perc.

Perc.

MELODY

piano

RHYTHM GUITAR

LEAD GUITAR

BASS

bass

ORGAN

PIANO

rhythm

organ

melody

47

SN

Perc.

BD

HH

CRASH

Perc.

Perc.

Perc.

MELODY

piano

RHYTHM GUITAR

BASS

bass

ORGAN

PIANO

organ

melody

2'33.0"
52.1.00
CHORUS

51

SN

Perc.

BD

HH

CRASH

HH OPEN

RIDE

H,M,L TOMS

Perc.

Perc.

Perc.

Perc.

Perc.

MELODY

piano

RHYTHM GUITAR

LEAD GUITAR

BASS

bass

ORGAN

PIANO

rhythm

organ

melody

55

SN

Perc.

BD

HH

CRASH

HH OPEN

RIDE

H,M,L TOMS

Perc.

Perc.

Perc.

Perc.

Perc.

MELODY

RHYTHM GUITAR

LEAD GUITAR

BASS

bass

PIANO

rhythm

melody

59

SN

Perc.

BD

HH

CRASH

HH OPEN

RIDE

H,M,L TOMS

Perc.

Perc.

Perc.

Perc.

Perc.

MELODY

RHYTHM GUITAR

LEAD GUITAR

BASS

bass

ORGAN

PIANO

rhythm

organ

melody

Detailed description of the musical score: The score is for a rock band and begins at measure 59. It features a complex drum kit with multiple percussion parts (SN, Perc., BD, HH, CRASH, HH OPEN, RIDE, H,M,L TOMS, Perc., Perc., Perc., Perc., Perc.) and a melodic line. The guitar parts include Rhythm Guitar with a complex fretboard diagram (TAB) and Lead Guitar with a melodic line. The bass part is split into two staves (BASS and bass). The organ part consists of sustained chords. The piano part includes a rhythm section and a melodic line. The overall arrangement is dense and characteristic of a rock band's live performance.

3'09.0"
64.1.00
BREAK

64

SN

Perc.

BD

HH

CRASH

HH OPEN

RIDE

H,M,L TOMS

Perc.

Perc.

Perc.

Perc.

Perc.

RHYTHM GUITAR

LEAD GUITAR

lead

BASS

bass

PIANO

rhythm

68

SN

Perc.

BD

HH

CRASH

HH OPEN

RIDE

H,M,L TOMS

Perc.

Perc.

Perc.

Perc.

Perc.

RHYTHM GUITAR

LEAD GUITAR

lead

BASS

bass

PIANO

rhythm

72

SN

Perc.

BD

HH

CRASH

Perc.

Perc.

Perc.

MELODY

RHYTHM GUITAR

LEAD GUITAR

lead

BASS

bass

ORGAN

PIANO

rhythm

organ

melody

77

SN

Perc.

BD

HH

Perc.

Perc.

MELODY

BASS

bass

ORGAN

PIANO

rhythm

organ

melody

81

SN

Perc.

BD

HH

HH OPEN

RIDE

H,M,L TOMS

Perc.

Perc.

Perc.

Perc.

MELODY

piano

BASS

bass

ORGAN

PIANO

rhythm

organ

melody

4'18.0"
87.1.00
CH

86

SN

Perc.

BD

HH

CRASH

HH OPEN

RIDE

H,M,L TOMS

Perc.

Perc.

Perc.

Perc.

Perc.

MELODY

RHYTHM GUITAR

LEAD GUITAR

BASS

bass

PIANO

rhythm

melody

90

SN

Perc.

BD

HH

CRASH

HH OPEN

RIDE

H,M,L TOMS

Perc.

Perc.

Perc.

Perc.

Perc.

MELODY

RHYTHM GUITAR

LEAD GUITAR

BASS

bass

PIANO

rhythm

melody

94

SN

Perc.

BD

HH

CRASH

HH OPEN

RIDE

H,M,L TOMS

Perc.

Perc.

Perc.

Perc.

Perc.

MELODY

RHYTHM GUITAR

LEAD GUITAR

BASS

bass

ORGAN

PIANO

rhythm

melody

98

SN

Perc.

BD

HH

CRASH

HH OPEN

RIDE

H,M,L TOMS

Perc.

Perc.

Perc.

Perc.

Perc.

MELODY

RHYTHM GUITAR

LEAD GUITAR

BASS

bass

ORGAN

rhythm

melody

102

BD

HH

CRASH

HH OPEN

H,M,L TOMS

Perc.

Perc.

Perc.

Perc.

Perc.

MELODY

piano

RHYTHM GUITAR

LEAD GUITAR

BASS

bass

PIANO

rhythm

melody

10 10 10 10 10 10 12 7 4 5 5 5 5 5 3 3 0 10 10 10 10 10 12 7 4 5 5 5 5 5 3 3 0 0

♩ = 77,999977 ♪ = 75,12000085 ♫ = 69,999999992 ♫ = 64,62999996 ♫ = 80,000000

♩ = 80,000000

20 3 7

33

39 2

46

52

58 3

65

69 4

Percussion

Bon Jovi - Blaze Of Glory

♩ = 80,000000

20

3

7

33

39

2

46

52

58

3

65

69

4

BD

Bon Jovi - Blaze Of Glory

♩ = 80,000000

7

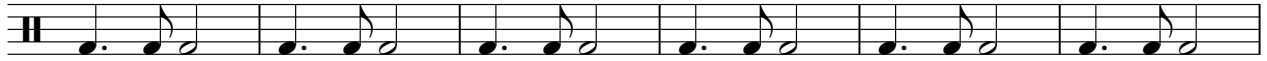

13

23

29

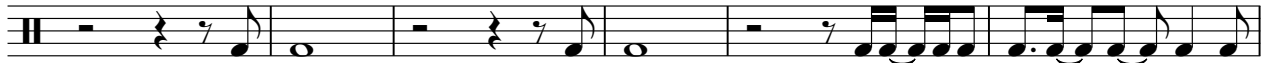

35

39

44

49

54

V.S.

58

63

67

71

77

85

89

93

97

101

♩ = 77, 99, 97, 70, 02, 98, 99, 99, 90

HH

Bon Jovi - Blaze Of Glory

♩ = 80,000000

4/4

5

8

11

14

18

22

26

30

34

V.S.

2

HH

38

42

46

50

54

58

62

66

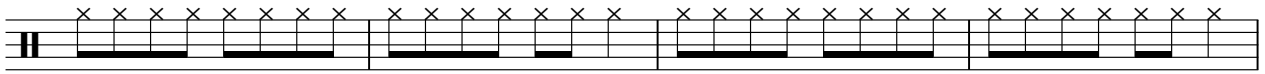

70

74

79

85

90

94

98

102

♩ = 77,999,000-072,967,029,000

CRASH

Bon Jovi - Blaze Of Glory

♩ = 80,000000

13

27

43

57

68

86

96

♩ = 80,000000

9

14

7

25

11

3

42

9

3

3

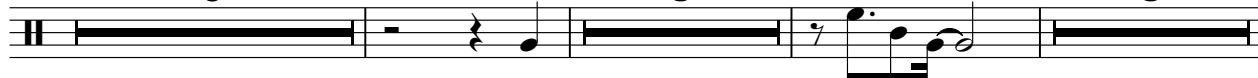

59

7

3

72

12

3

90

3

3

99

4

♩ = 77,999,999,999 72,999,999,999 90,000000

Percussion

Bon Jovi - Blaze Of Glory

♩ = 80,000000

7

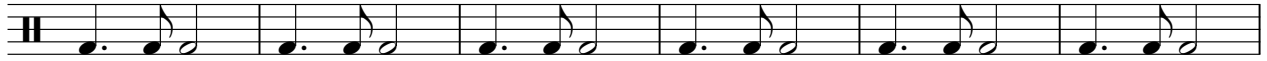

13

23

29

35

39

44

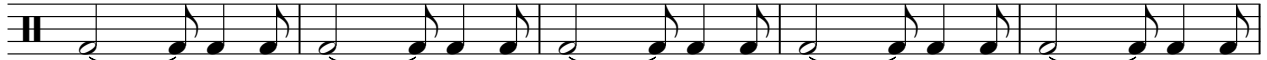

49

54

V.S.

58

63

67

71

77

85

89

93

97

101

$\text{♩} = 77, 99, 97, 70, 02, 98, 99, 99, 90$

Percussion

Bon Jovi - Blaze Of Glory

♩ = 80,000000

5

8

11

14

18

22

26

30

34

V.S.

2

Percussion

38

42

46

50

54

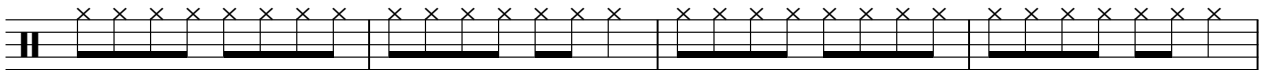

58

62

66

70

74

79

85

90

94

98

102

♩ = 77,999,000-072,967,029,999600

Percussion

Bon Jovi - Blaze Of Glory

♩ = 80,000000

13

3 3

13

7

27

7 3

43

3 3 3

57

3

68

11

86

3

96

3 2

♩ = 77,75000000

Percussion

Bon Jovi - Blaze Of Glory

♩ = 80,000000

32

38

52

59

67

84

91

98

♩ = 77

Percussion

Bon Jovi - Blaze Of Glory

♩ = 80,000000

9

14

7

25

11

3

42

9

3

3

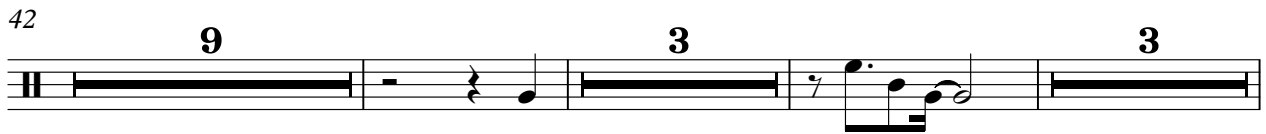

59

7

3

72

12

3

90

3

3

99

4

♩ = 77,999,999 000 72,999,999 999 90,000000

♩ = 80,000000

25

31

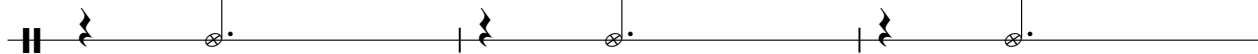

34

70

♩ = 77,75000000 85,96000000

Side Drum

Bon Jovi - Blaze Of Glory

♩ = 80,000000

25

31

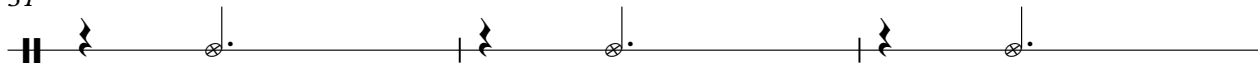

34

70

♩ = 77,75,000000 85,96,000000

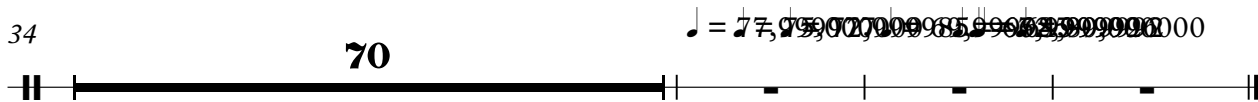

CABASA

Bon Jovi - Blaze Of Glory

♩ = 80,000000

13

4/4

16

18

20

4

26

28

30

32

34

70

♩ = 77,75902009859603999000

♩ = 80,000000

4/4

13

16

18

20

4

26

28

30

32

34

70

♩ = 77,75902009859963999000

MELODY

Bon Jovi - Blaze Of Glory

♩ = 80,000000

12

16

20

4

27

31

35

39

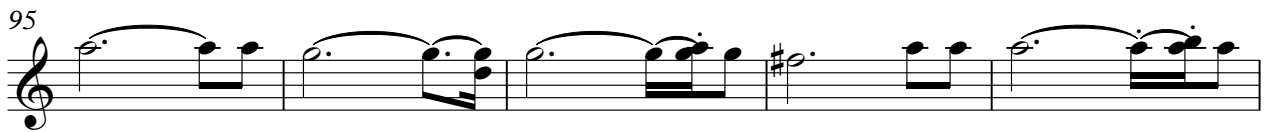

Bon Jovi - Blaze Of Glory

piano

♩ = 80,000000

43

46

49

52

32 16

32 16

102

♩ = 77,75,92,99,99,85 - ♩ = 66,64,99,99,92 - ♩ = 62,80,000000

Bon Jovi - Blaze Of Glory

RHYTHM GUITAR

♩ = 80,000000

5

D	0	5	3	0	3	0	
T	0	0	0				3
A	0	0	0				3
B	0	0	0				

8

T	3	0	3	0	0	0	10	10	10	10	10	10	10	12	7	4	5	5	5	5	5	5	3	5	3	0
A																										
B																										

11

T	10	10	10	10	10	10	10	12	7	4	5	5	5	5	5	3	5	3	0	0	0	0	0	0	0	0
A																				0	0	0	0	0	0	0
B																				0	0	0	0	0	0	0

18

T	0	0	0	0	0	0	4	4	0	0	0	0	0	4	0	0	0	0	0	0	0	0	0	0	0	0
A	0	0	0	0	0	0	5	5	0	0	0	0	0	0	0	0	0	0	0	0	0	0	0	0	0	0
B	0	0	0	0	0	0	2	2	0	0	0	0	0	0	0	0	0	0	0	0	0	0	0	0	0	0

22

T	0	0	0	0	0	0	0	0	0	0	0	0	0	0	0	0	0	0	0	0	0	0	0	0	0	0
A	3	3	3	3	3	3	3	3	3	3	3	3	3	3	3	3	3	3	3	3	3	3	3	3	3	3
B	3	3	3	3	3	3	3	3	3	3	3	3	3	3	3	3	3	3	3	3	3	3	3	3	3	3

25

T	10	10	10	10	10	10	10	12	7	4	5	5	5	5	5	3	5	3	0	10	10	10	10	10	10	12	7
A																											
B																											

28

T	4	5	5	5	5	5	3	5	3	0	0	0	3	0	0	2	0	3	0	3	2	5	10	0	3	
A														0	3	0	0	0	0	0	0	0	0	0	0	0
B														0	3	5	0	0	0	0	0	0	0	0	0	0

32

T	0	3	0	2	3	0	0	0	0	0	0	0	0	0	0	0	0	0	0	0	0	0	0	0	0	0
A	0	0	0	0	0	0	0	0	0	0	0	0	0	0	0	0	0	0	0	0	0	0	0	0	0	0
B	5	5	5	5	5	5	5	5	5	5	5	5	5	5	5	5	5	5	5	5	5	5	5	5	5	5

35

T	0	7	7	7	7	0	0	0	5	0	0	0	0	0	0	0	0	0	0	0	0	0	0	0	0	0
A	0	0	0	0	0	0	0	0	0	0	0	0	0	0	0	0	0	0	0	0	0	0	0	0	0	0
B	5	5	5	5	5	5	5	5	5	5	5	5	5	5	5	5	5	5	5	5	5	5	5	5	5	5

38

T	0	7	7	7	7	0	0	0	5	0	0	0	0	0	0	0	0	0	0	0	0	0	0	0	0	0
A	0	0	0	0	0	0	0	0	0	0	0	0	0	0	0	0	0	0	0	0	0	0	0	0	0	0
B	5	5	5	5	5	5	5	5	5	5	5	5	5	5	5	5	5	5	5	5	5	5	5	5	5	5

V.S.

2
38

RHYTHM GUITAR

38

41

41

44

44

48

48

52

52

55

55

58

58

61

61

64

64

67

67

RHYTHM GUITAR

70

Tablature for measure 70:

T	3	3	3	3	3	0	0	0	10	10	10	10	10	10	12	7
A	2	2	2	2	2	0	0	0								
B	3	3		3		5	5	5	5							

73

Tablature for measure 73:

T	4	5	5	5	5	3	5	3	0	10	10	10	10	10	12	7	4	5	5	5	5	3	5	3	0	11	
A																											
B																											

87

Tablature for measure 87:

T	0	0	0	0	0	0	0	0	0	7	7	7	7	0	0	5
A	2	2	2	2	2	2	2	0	0	7	7	7	7	0	0	5
B	0	0	0	0	0	0	0	0	0	7	7	7	7	0	0	5
B	5	5	5											5	5	5

90

Tablature for measure 90:

T	0	0	0	0	0	0	0	0	0	5	5	0	0	0	0	0
A	0	0	0	0	0	0	0	0	0	5	5	0	0	0	0	0
B	0			0						0	0	0	0	0	0	0
B										5						

93

Tablature for measure 93:

T	2	3	2	2	3	2	2	0	0	0	0	0	0	0	0	0
A	0	3	0	3	0	3	0	0	0	0	0	0	0	0	0	0
B	3	3	3	3	3	3				5	5				5	5

95

Tablature for measure 95:

T	0	0	0	0	0	0	0	0	0	3	3	3	3	3	3	3
A	0	0	0	0	0	0	0	0	0	0	0	0	0	0	0	0
B	0			0						3	3	3	3	3	3	3

97

Tablature for measure 97:

T	5	5	5	0	0	0	0	0	0	0	0	0	0	0	0	0
A	0	5	0	5	0	5	0	0	0	0	0	0	0	0	0	0
B	5			5						0	0	0	0	0	0	0
B										0	0	0	0	0	0	0

100

Tablature for measure 100:

T	3	3	3	3	3	3	0	2	0	2	5	0	0	10	10	10	10	10	10	12	7	
A	0	0	0	0	0	0	0	0	0	0	5	0	0									
B	3			3							5											
B																						

103

Tempo: ♩ = 77, 99, 95, 70, 60, 70, 99, 98, 50, 99, 87, 99, 94, 20, 99, 62, 99, 80, 96, 00000

Tablature for measure 103:

T	4	5	5	5	5	3	5	3	0	10	10	10	10	10	12	7	4	5	5	5	5	3	5	3	0	0	
A																											
B																											

Bon Jovi - Blaze Of Glory

LEAD GUITAR

♩ = 80,000000

E	8	8	8				
T							
A				3	0	0	0
B						0	0
E						5	5
A							

8

T							
A	0	0	0	0 0 0 3 0	3	0	3 0
B			0 3		3	0 3	0 0 3 0
E							3 0 0 0 3
A							
B	5	5	5				

12

T							
A	0	0	0	0 0 0 0 0 0 0 0 3 0	0		0 0
B			0 3				0 3
E							
A							
B						5	5

23

T							
A	0	0	0 2 0	0 0 0 3 2 0	0 3	0 0	0 0
B							
E							
A							
B	5	5	5	5 5	5	5 5 5	

34

T	0	3		3	3		3
A	0	0	0 2	0 2 0 0	0 0	0 0	0 2 3 1 2
B	3				3	3 3	
E							
A							
B							

38

T	0	0	0	3	3	1	1
A	0	0	0	0 2	0 2	0	0
B	3	3	3			3	3 3
E							
A							
B							

41

T	0						
A	0	0	0	0 0 0 3 2 0	0 3	0 0	0 0
B			3				
E							
A							
B				5 5	5	5 5 5	

T	0 3	3 3 3	3 3 1
A	0 0	0 2 2 2	0 2 0 2
B	3	0 0 0 0	0 0 0 0

56

T	0 0 0	3 3	1 1	0 0
A	0 0 0	0 2 0 2	0 0 1	0 0
B	3 3 3		3 3 3	3

60

T	0 0	0 0	0 2	0 0	0 0	0 0
A	0 0	0 0	0 0	0 0	0 0	0 0
B	5 5	5 5	5 5	5 5	5 5	5 5

64

T	13 13 7 5 3 1	3 1 1 1 0 3	3 3 3 1 1 3	0 3 0 3 0 3 0 3 0 2
A				
B				

68

T	0 0 0 0	3 3 3 1	8 8 5 3 5 3 1	3 3 1 3	5 5 3 1 1 5 5 3 1
A					
B					

71

T	8 8 8 8 10				
A		0 0	0 0	0 2	0 0 2 0 3
B		5	5	5	5 5 5 5

75

11

T			0 3	3 3
A	0 0 0 0		0 0	0 2 0 0
B	5 5 5		3	0 0

89

T	0 0	3 3 1	0 0	3 3
A	0 0 0 0	0 2 0 2	0 0 0	0 2 0 2
B	3 3 3		3 3 3	

93

T	1 0 1	0 0	3 3 3 3	1 1 1
A		0 0	0 0 0 2 2 2 2	0 0 1
B	3 3 3		3	3 3 3 3

97

T	0 0	3 3 3 3 3	3 3 3	1 1 1 1
A	0 0	0 0 0 0 0	0 0 0 2	0 0 0 0
B	3 3 3 3			3 3 3 3

LEAD GUITAR

♩ = 77, 99, 00, 00, 25, 61, 90, 99, 00 3

T	0	3					
A	0	0	0	0	0	0	
B							

Bon Jovi - Blaze Of Glory

lead

♩ = 80,000000

E		8		8		8										
T																
A													3	0	0	0
B															0	0
E															5	5
A																

8

T																	
A	0		0		0		0		0	0	0	3	0	3	0	3	0
B												0	3		0	3	0
	5		5		5												

12

8

T																		
A	0	0	0	0	0	0	0	0	0	3	0	0	[Bar Line]				0	0
B										0	3		[Bar Line]				0	3
																	5	5

23

40

T																			
A	0	0			0	2	0	[Bar Line]				13	13	7	5	3	1	3	
B																		3	3
	5	5			5														3

66

T																			
A	3	3	3	1	1	3													3
B							0	3	0	3	0	3	3	0	3	0	2	0	0
																			3

69

T																			
A	8	8	5	3	5	3	1												
B								3	3	1	3								
												5	5	3	1	1	5	5	3

72

T																			
A	0	0																	3
B																			2
	5				5														0

75

♩ = 77,500000

28

T																			
A	0	0			0	0	[Bar Line]												
B							[Bar Line]												
	5				5														

BASS

Bon Jovi - Blaze Of Glory

♩ = 80,000000

10

19

27

32

37

41

47

52

56

V.S.

60

66

70

76

81

87

91

95

99

102

♩ = .77, .75, .72, .70, .68, .66, .64, .62, .60, .59, .58, .57, .56, .55, .54, .53, .52, .51, .50, .49, .48, .47, .46, .45, .44, .43, .42, .41, .40, .39, .38, .37, .36, .35, .34, .33, .32, .31, .30, .29, .28, .27, .26, .25, .24, .23, .22, .21, .20, .19, .18, .17, .16, .15, .14, .13, .12, .11, .10, .09, .08, .07, .06, .05, .04, .03, .02, .01, .00

Bon Jovi - Blaze Of Glory

bass

♩ = 80,000000

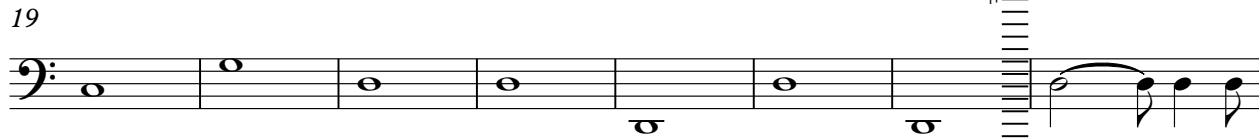
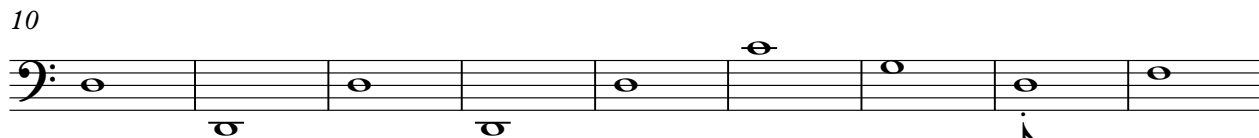

V.S.

60

66

70

76

81

87

91

95

99

102

♩ = .77, .75, .72, .70, .68, .66, .64, .62, .60, .59, .58, .57, .56, .55, .54, .53, .52, .51, .50, .49, .48, .47, .46, .45, .44, .43, .42, .41, .40, .39, .38, .37, .36, .35, .34, .33, .32, .31, .30, .29, .28, .27, .26, .25, .24, .23, .22, .21, .20, .19, .18, .17, .16, .15, .14, .13, .12, .11, .10, .09, .08, .07, .06, .05, .04, .03, .02, .01, .00

ORGAN

Bon Jovi - Blaze Of Glory

♩ = 80,000000

2

ORGAN

72

81

98

PIANO

Bon Jovi - Blaze Of Glory

♩ = 80,000000

6

11

19

26

28

30

32

35

37

V.S.

rhythm

Bon Jovi - Blaze Of Glory

♩ = 80,000000

5

8

11

4

18

p.

22

24

8

2

rhythm

34

36

38

40

42

52

54

56

58

60

63

66

68

70

73

80

82

4

rhythm

87

89

91

93

95

97

99

102

104

♩ = 77,999977 ♩ = 75,000000 ♩ = 59,999985 ♩ = 64,999992 ♩ = 60,000000

Bon Jovi - Blaze Of Glory

organ

♩ = 80,000000

12

17

26

34

49

64

79

84

20

♩ = 77,999,977

♩ = 72,999,977

♩ = 60,000,000

melody

Bon Jovi - Blaze Of Glory

♩ = 80,000000

12

16

20

27

31

35

39

