

Bon Jovi - blaze

♩ = 80,000000

- BD** (Bass Drum): A simple rhythmic pattern of quarter notes.
- HH** (Hi-Hat): A consistent eighth-note pattern.
- CRASH**: Accented eighth notes.
- Percussion** (two staves): Additional rhythmic patterns.

The bottom section includes:

A tempo marking of ♩ = 80,000000 is present at the beginning and before the organ section.

This musical score is for a rock band and is divided into several parts:

12

BD  
HH  
CRASH  
H,M,L TOMS  
Perc.  
Perc.  
Perc.  
Perc.  
CABASA  
Cab.  
MELODY  
RHYTHM GUITAR  
LEAD GUITAR  
lead  
BASS  
bass  
ORGAN  
PIANO  
rhythm  
organ  
melody

17

22

The musical score is arranged in a multi-stem format. The instruments and parts include:

- Perc. (Percussion):** Includes multiple percussion parts with various rhythmic patterns.
- BD (Bass Drum):** Shows a steady bass drum pattern.
- HH (Hi-Hat):** Provides a consistent hi-hat accompaniment.
- CRASH:** Includes crash cymbal hits.
- H,M,L TOMS (Hi-Mid-Low Tom):** Features a melodic line on the toms.
- SIDESTICK:** Includes side stick patterns.
- S. D. (S.D.):** Includes side drum patterns.
- CABASA:** Features a cabasa part with a characteristic rhythmic pattern.
- Cab. (Cabal):** Includes a cabal part.
- MELODY:** A single melodic line.
- RHYTHM GUITAR:** Includes guitar tabs and a melodic line.
- LEAD GUITAR:** Includes guitar tabs and a melodic line.
- lead:** A lead guitar part.
- BASS:** A bass line.
- bass:** A bass line.
- ORGAN:** An organ part with sustained chords.
- PIANO:** A piano part with complex textures.
- rhythm:** A piano rhythm part.
- organ:** A piano organ part.
- melody:** A piano melody part.

27

BD

HH

Perc.

Perc.

SIDESTICK

S. D.

CABASA

Cab.

MELODY

RHYTHM GUITAR

BASS

bass

ORGAN

PIANO

organ

melody

31

SN  
Perc.  
BD  
HH  
CRASH  
HH OPEN  
RIDE  
Perc.  
Perc.  
Perc.  
Perc.  
SIDESTICK  
S. D.  
CABASA  
Cab.  
MELODY  
RHYTHM GUITAR  
LEAD GUITAR  
BASS  
bass  
ORGAN  
PIANO  
rhythm  
organ  
melody

35

SN  
Perc.  
BD  
HH  
CRASH  
HH OPEN  
RIDE  
H,M,L TOMS  
Perc.  
Perc.  
Perc.  
Perc.  
Perc.  
MELODY  
RHYTHM GUITAR  
LEAD GUITAR  
BASS  
bass  
PIANO  
rhythm  
melody

39

SN

Perc.

BD

HH

CRASH

HH OPEN

RIDE

H,M,L TOMS

Perc.

Perc.

Perc.

Perc.

Perc.

MELODY

RHYTHM GUITAR

LEAD GUITAR

BASS

bass

ORGAN

PIANO

rhythm

organ

melody

209.0"  
44.1.00  
VERSE

43

SN  
Perc.  
BD  
HH  
CRASH  
Perc.  
Perc.  
Perc.  
MELODY  
piano  
RHYTHM GUITAR  
LEAD GUITAR  
BASS  
bass  
ORGAN  
PIANO  
rhythm  
organ  
melody

47

SN

Perc.

BD

HH

CRASH

Perc.

Perc.

Perc.

MELODY

piano

RHYTHM GUITAR

BASS

bass

ORGAN

PIANO

organ

melody

2'33.0"  
52.1.00  
CHORUS

51

SN

Perc.

BD

HH

CRASH

HH OPEN

RIDE

H,M,L TOMS

Perc.

Perc.

Perc.

Perc.

Perc.

MELODY

piano

RHYTHM GUITAR

LEAD GUITAR

BASS

bass

ORGAN

PIANO

rhythm

organ

melody

55

SN

Perc.

BD

HH

CRASH

HH OPEN

RIDE

H,M,L TOMS

Perc.

Perc.

Perc.

Perc.

Perc.

MELODY

RHYTHM GUITAR

LEAD GUITAR

BASS

bass

PIANO

rhythm

melody

59

SN

Perc.

BD

HH

CRASH

HH OPEN

RIDE

H,M,L TOMS

Perc.

Perc.

Perc.

Perc.

Perc.

MELODY

RHYTHM GUITAR

LEAD GUITAR

BASS

bass

ORGAN

PIANO

rhythm

organ

melody

3'09.0"  
64.1.00  
BREAK

64

SN

Perc.

BD

HH

CRASH

HH OPEN

RIDE

H,M,L TOMS

Perc.

Perc.

Perc.

Perc.

Perc.

RHYTHM GUITAR

LEAD GUITAR

lead

BASS

bass

PIANO

rhythm

68

SN

Perc.

BD

HH

CRASH

HH OPEN

RIDE

H,M,L TOMS

Perc.

Perc.

Perc.

Perc.

Perc.

RHYTHM GUITAR

LEAD GUITAR

lead

BASS

bass

PIANO

rhythm

72

SN

Perc.

BD

HH

CRASH

Perc.

Perc.

Perc.

MELODY

RHYTHM GUITAR

LEAD GUITAR

lead

BASS

bass

ORGAN

PIANO

rhythm

organ

melody

10-10-10-10-10-12-7 4-5-5-5-5-5-3-5-3-0 10-10-10-10-10-12-7 4-5-5-5-5-5-3-5-3-0

Musical score for a drum set and other instruments. The score is divided into two systems. The first system includes:

- SN (Snare Drum): Four measures of eighth-note patterns with triplet markings.
- Perc. (Percussion): Four measures of eighth-note patterns with triplet markings.
- BD (Bass Drum): Four measures of quarter notes.
- HH (Hi-Hat): Four measures of quarter notes.
- Perc. (Percussion): Four measures of quarter notes.
- Perc. (Percussion): Four measures of quarter notes.

The second system includes:

- MELODY: Four measures of eighth-note patterns.
- BASS: Four measures of quarter notes.
- bass: Four measures of quarter notes.
- ORGAN: Four measures of chords.
- rhythm: Four measures of quarter notes.
- organ: Four measures of chords.
- melody: Four measures of eighth-note patterns.

81

SN

Perc.

BD

HH

HH OPEN

RIDE

H,M,L TOMS

Perc.

Perc.

Perc.

Perc.

MELODY

piano

BASS

bass

ORGAN

PIANO

rhythm

organ

melody

4'18.0"  
87.1.00  
CH

86

SN

Perc.

BD

HH

CRASH

HH OPEN

RIDE

H,M,L TOMS

Perc.

Perc.

Perc.

Perc.

Perc.

MELODY

RHYTHM GUITAR

LEAD GUITAR

BASS

bass

PIANO

rhythm

melody

90

SN

Perc.

BD

HH

CRASH

HH OPEN

RIDE

H,M,L TOMS

Perc.

Perc.

Perc.

Perc.

Perc.

MELODY

RHYTHM GUITAR

LEAD GUITAR

BASS

bass

PIANO

rhythm

melody

94

SN  
Perc.  
BD  
HH  
CRASH  
HH OPEN  
RIDE  
H,M,L TOMS  
Perc.  
Perc.  
Perc.  
Perc.  
Perc.  
MELODY  
RHYTHM GUITAR  
LEAD GUITAR  
BASS  
bass  
ORGAN  
PIANO  
rhythm  
melody

98

SN

Perc.

BD

HH

CRASH

HH OPEN

RIDE

H,M,L TOMS

Perc.

Perc.

Perc.

Perc.

Perc.

MELODY

RHYTHM GUITAR

LEAD GUITAR

BASS

bass

ORGAN

rhythm

melody

102

BD

HH

CRASH

HH OPEN

H,M,L TOMS

Perc.

Perc.

Perc.

Perc.

Perc.

MELODY

piano

RHYTHM GUITAR

LEAD GUITAR

BASS

bass

PIANO

rhythm

melody

♩ = 80,000000

20 3 7

33

39 2

46

52

58 3

65

69 4

2

SN

76

79

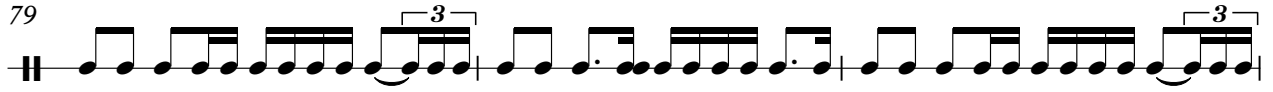

82

86

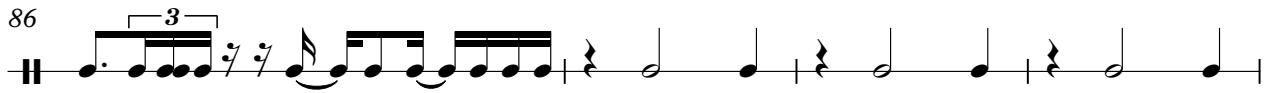

90

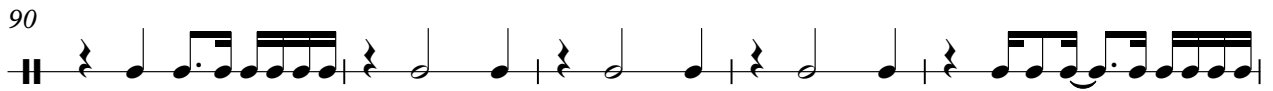

95

100

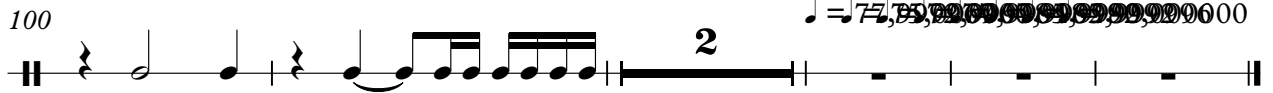

Percussion

Bon Jovi - blaze

♩ = 80,000000

20 3 7

33

39 2

46

52

58 3

65

69 4

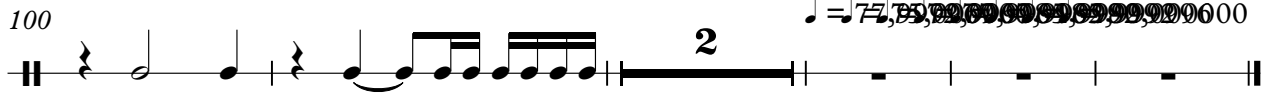
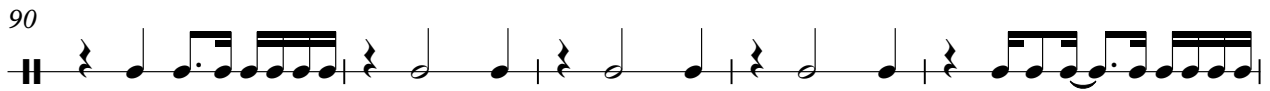
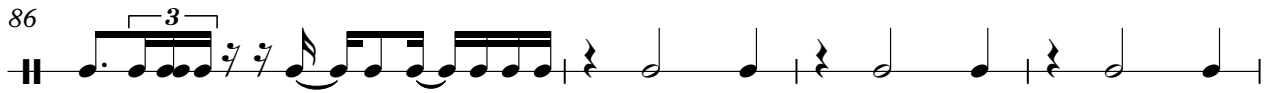

77, 81, 82, 85, 88, 89, 91, 92, 93, 94, 96, 97, 98, 99, 100

BD

Bon Jovi - blaze

♩ = 80,000000

7

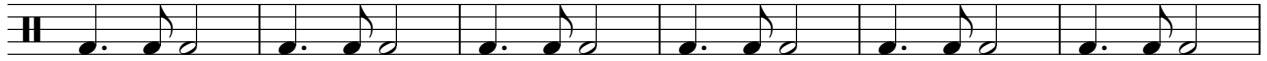

13

23

29

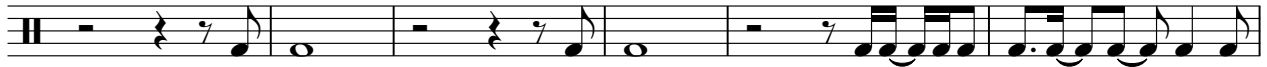

35

39

44

49

54

V.S.

58

63

67

71

77

85

89

93

97

101

♩ = 77, 99, 97, 70, 02, 98, 99, 99, 90

HH

# Bon Jovi - blaze

♩ = 80,000000

4/4

Tab line 1: Four measures of music. Measure 1: four eighth notes on the 1st string (x). Measure 2: eighth notes on strings 2-5 (x). Measure 3: eighth notes on strings 2-5 (x). Measure 4: eighth notes on strings 2-5 (x).

5

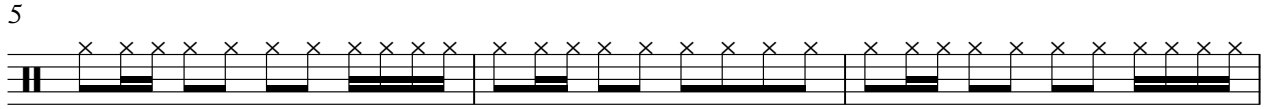

Tab line 2: Four measures of music. Measure 1: eighth notes on strings 2-5 (x). Measure 2: eighth notes on strings 2-5 (x). Measure 3: eighth notes on strings 2-5 (x). Measure 4: eighth notes on strings 2-5 (x).

8

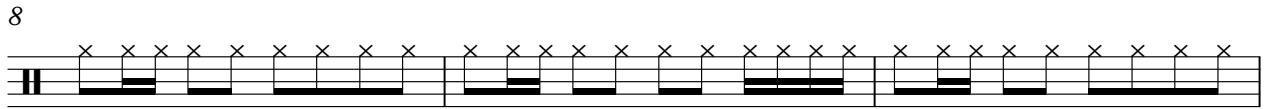

Tab line 3: Four measures of music. Measure 1: eighth notes on strings 2-5 (x). Measure 2: eighth notes on strings 2-5 (x). Measure 3: eighth notes on strings 2-5 (x). Measure 4: eighth notes on strings 2-5 (x).

11

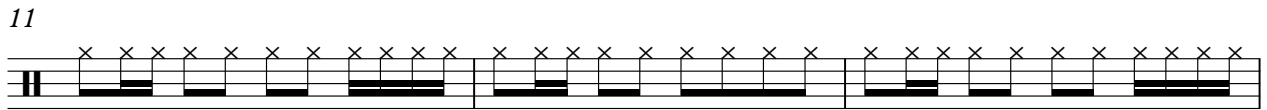

Tab line 4: Four measures of music. Measure 1: eighth notes on strings 2-5 (x). Measure 2: eighth notes on strings 2-5 (x). Measure 3: eighth notes on strings 2-5 (x). Measure 4: eighth notes on strings 2-5 (x).

14

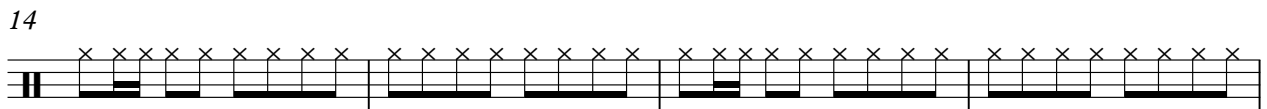

Tab line 5: Four measures of music. Measure 1: eighth notes on strings 2-5 (x). Measure 2: eighth notes on strings 2-5 (x). Measure 3: eighth notes on strings 2-5 (x). Measure 4: eighth notes on strings 2-5 (x).

18

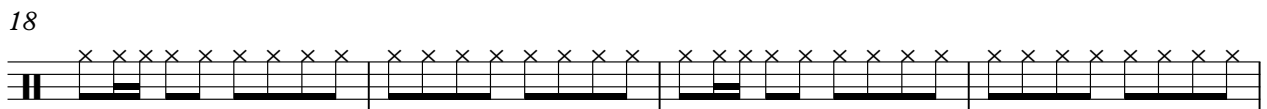

Tab line 6: Four measures of music. Measure 1: eighth notes on strings 2-5 (x). Measure 2: eighth notes on strings 2-5 (x). Measure 3: eighth notes on strings 2-5 (x). Measure 4: eighth notes on strings 2-5 (x).

22

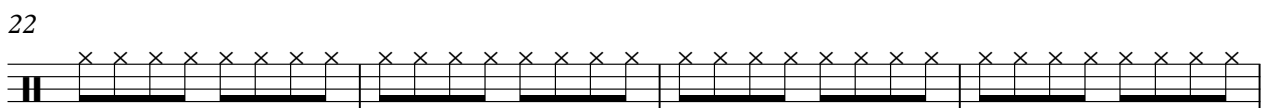

Tab line 7: Four measures of music. Measure 1: eighth notes on strings 2-5 (x). Measure 2: eighth notes on strings 2-5 (x). Measure 3: eighth notes on strings 2-5 (x). Measure 4: eighth notes on strings 2-5 (x).

26

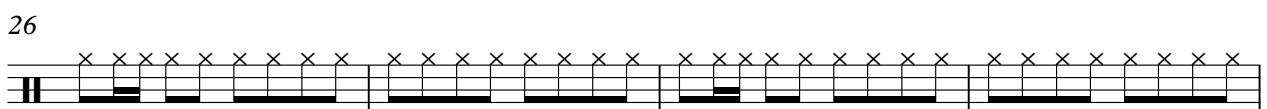

Tab line 8: Four measures of music. Measure 1: eighth notes on strings 2-5 (x). Measure 2: eighth notes on strings 2-5 (x). Measure 3: eighth notes on strings 2-5 (x). Measure 4: eighth notes on strings 2-5 (x).

30

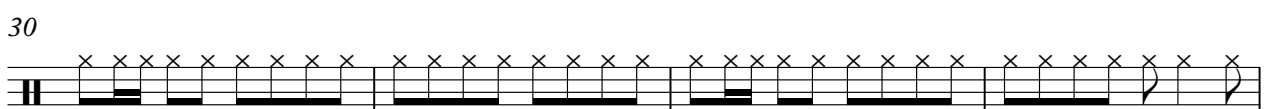

Tab line 9: Four measures of music. Measure 1: eighth notes on strings 2-5 (x). Measure 2: eighth notes on strings 2-5 (x). Measure 3: eighth notes on strings 2-5 (x). Measure 4: eighth notes on strings 2-5 (x).

34

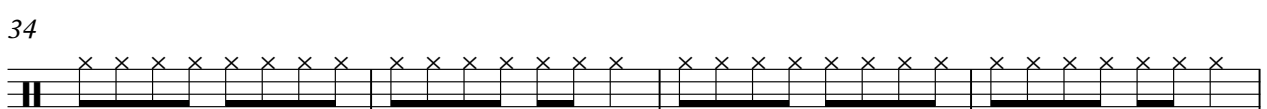

Tab line 10: Four measures of music. Measure 1: eighth notes on strings 2-5 (x). Measure 2: eighth notes on strings 2-5 (x). Measure 3: eighth notes on strings 2-5 (x). Measure 4: eighth notes on strings 2-5 (x).

V.S.

2

HH

38

42

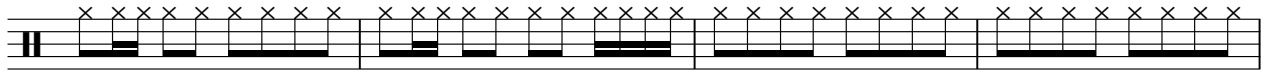

46

50

54

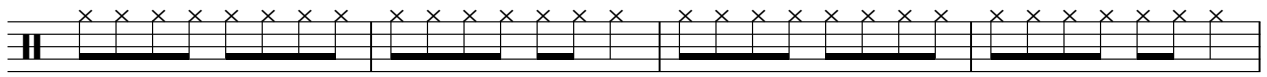

58

62

66

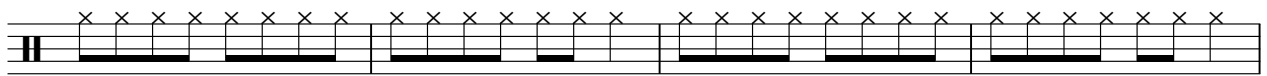

70

74

79

85

90

94

98

102

♩ = 77,999,000-072,967,029,000

CRASH

Bon Jovi - blaze

♩ = 80,000000

13

13

27

43

57

68

86

96

HH OPEN

Bon Jovi - blaze

♩ = 80,000000

32

38

52

59

67

84

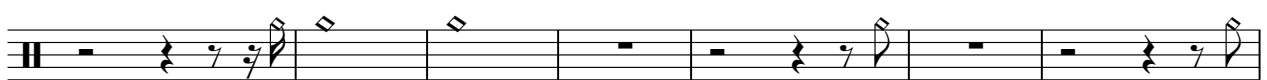

91

98

♩ = 77,75000000

RIDE

Bon Jovi - blaze

♩ = 80,000000

33

38

52

58

67

84

90

96

101

♩ = 77,999000

2

♩ = 80,000000

9

14

7

25

11

3

42

9

3

3

59

7

3

72

12

3

90

3

3

99

4

♩ = 77,999,999,999 72,999,999,999 90,000000

Percussion

Bon Jovi - blaze

♩ = 80,000000

7

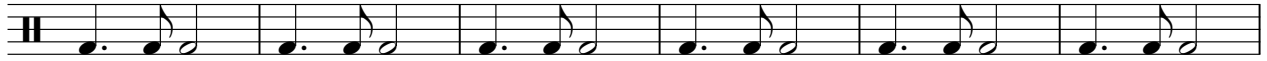

13

23

29

35

39

44

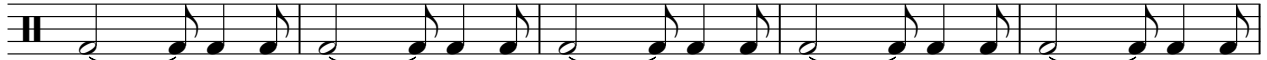

49

54

V.S.

58

63

67

71

77

85

89

93

97

101

♩ = 77, 99, 97, 70, 02, 98, 99, 99, 99, 00

Percussion

Bon Jovi - blaze

♩ = 80,000000

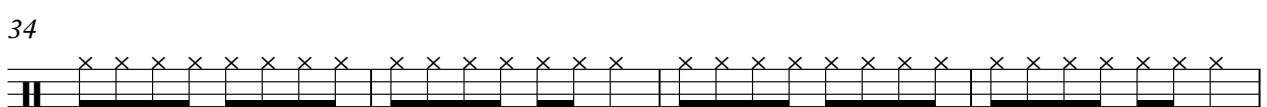
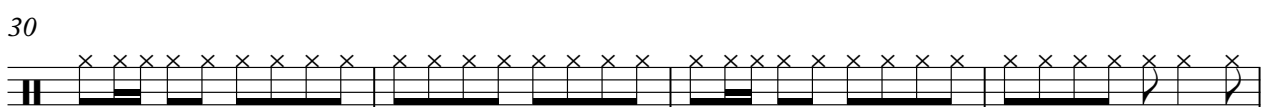
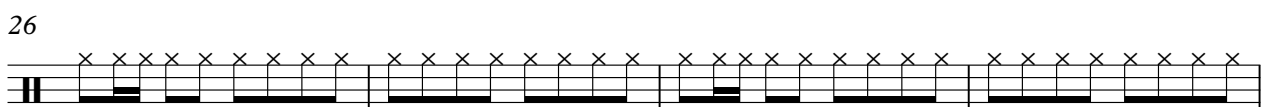
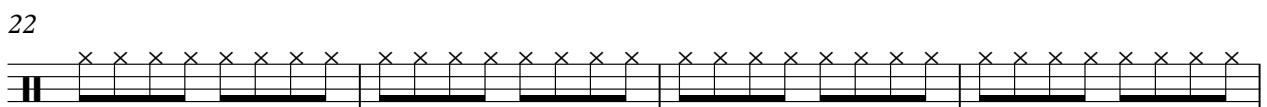
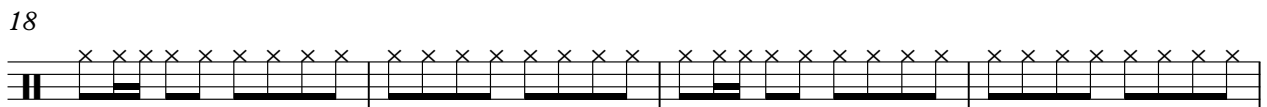
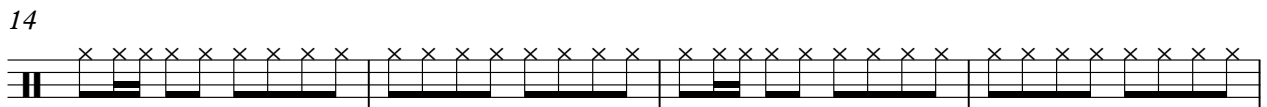
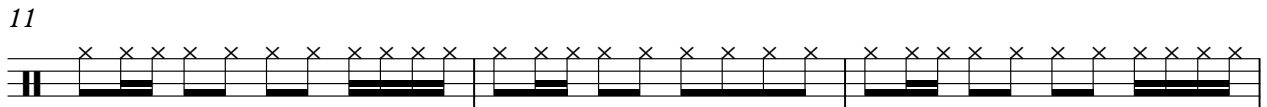
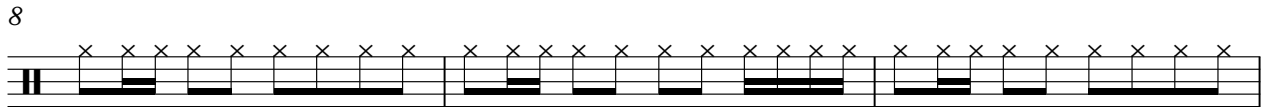
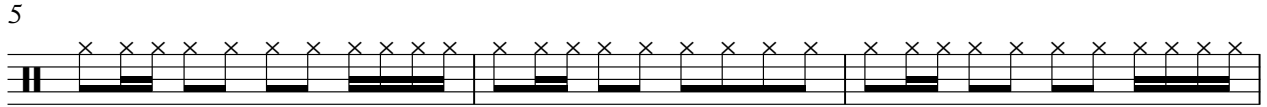

V.S.

2

Percussion

38

42

46

50

54

58

62

66

70

74

79

85

90

94

98

102

♩ = 77,999,000-072,967,152,999,000

Percussion

Bon Jovi - blaze

♩ = 80,000000

13

4/4

3

3

13

7

27

7

3

43

3

3

3

57

3

68

11

86

3

96

3

2

♩ = 77,75000000

Percussion

Bon Jovi - blaze

♩ = 80,000000

32

38

52

59

67

84

91

98

Percussion

Bon Jovi - blaze

♩ = 80,000000

9

14

7

25

11

3

42

9

3

3

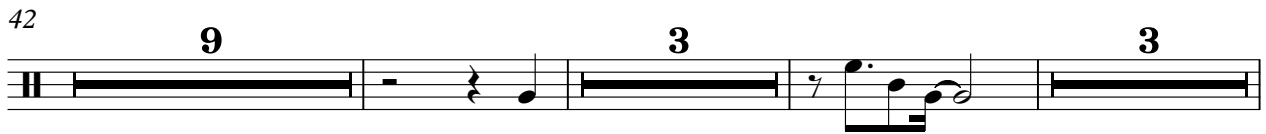

59

7

3

72

12

3

90

3

3

99

4

♩ = 77,999,977,000 72,999,999,999 96,000000

SIDESTICK

Bon Jovi - blaze

♩ = 80,000000

25

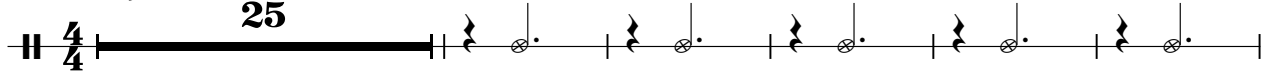

31

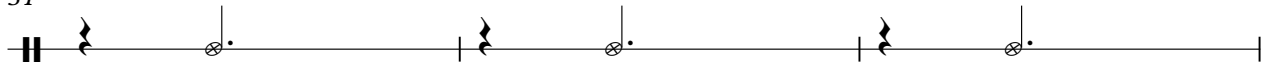

34

70

♩ = 77,75000000 85,96000000 90,000000

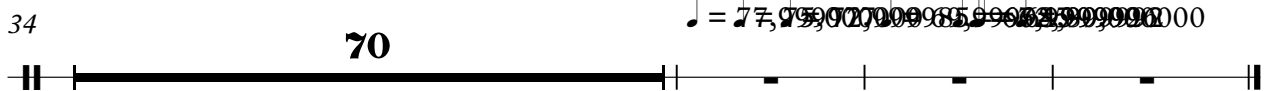

Side Drum

Bon Jovi - blaze

♩ = 80,000000

**25**

31

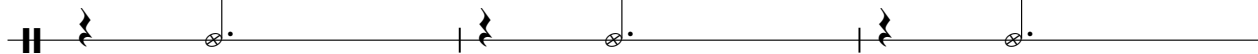

34

**70**

♩ = 77,75902009859623999000

CABASA

Bon Jovi - blaze

♩ = 80,000000

13

4/4

16

18

20

4

26

28

30

32

34

70

♩ = 77,75902009859603999000

♩ = 80,000000

13

4/4

16

18

20

4

26

28

30

32

34

70

♩ = 77,75902009859603999000

MELODY

Bon Jovi - blaze

♩ = 80,000000

12

16

20

4

27

31

35

39

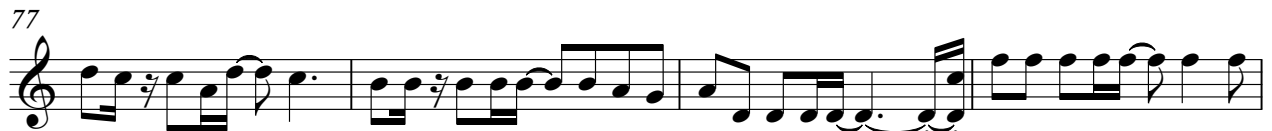

MELODY

99

103

♩ = 77, 99757000002, 990985908759049299980, 60000000

piano

# Bon Jovi - blaze

♩ = 80,000000

**43**

**46**

**49**

**52**

**32** **16**

**32** **16**

**102**

♩ = 77,77777777 85 - ♩ = 66,66666666 2 - ♩ = 62,80,000000

# Bon Jovi - blaze

## RHYTHM GUITAR

♩ = 80,000000

5

T 0 0 0 5 3 0 3 0 3 3 3

A 0 0 0

B 0 0 0

8

T 3 0 3 0 0 0 10 10 10 10 10 10 10 12 7 4 5 5 5 5 5 5 3 5 3 0

A

B

11

T 10 10 10 10 10 10 10 12 7 4 5 5 5 5 5 5 3 5 3 0 0 0 0 0 0 0 0

A 0

B 0

18

T 0 0 0 0 0 4 4 0 0 0 0 0 4 0 0 0 4

A 0 0 0 0 0 5 5 2 2 0 0 0 0 0 0 0 0

B 0 0 0 0 0 0 0 0 0 0 0 0 0 0 0 0 0

22

T 0 0 0 2 2 0 0 3 7

A 3 3 3 0 3 0 0 0

B 3 3 3 5 5 5

25

T 10 10 10 10 10 10 10 12 7 4 5 5 5 5 5 5 3 5 3 0 10 10 10 10 10 10 12 7

A

B

28

T 4 5 5 5 5 5 3 5 3 0 0 0 0 0 2 0 3 0 3 2 5 10 0 3

A 0 3 0

B 5 5 5 3

32

T 0 2 0 0 3 7 0 0 0 0 0 0 0 0 0 0 0 0

A 0 0 0 0 0 0 0 0 0 0 0 0 0 0 0 0 0 0

B 5 5 5 0 0 0 0 0 0 0 0 0 0 0 0 0 0 0

35

T 0 7 7 7 7 0 0 0 5 0 0 0 0 0 0 0 0 0 0 0 0 0 0 0

A 0 0 7 7 0 7 0 0 2 5 5 0 0 0 0 0 0 0 0 0 0 0 0 0

B 0

38

T 0

A 0

B 5

V.S.

2  
38

# RHYTHM GUITAR

38

40

43

46

50

53

56

58

61

64

67

67

69

69

72

72

75

75

88

88

91

91

93

93

95

95

97

97

100

100

V.S.

4  
103

# RHYTHM GUITAR

. = 77,99995,00002,99985,99987,99992,99962,99930,960000

4 5 5 5 5 3 5 3 0 | 10 10 10 10 10 10 12 7 | 4 5 5 5 5 3 5 3 0 | 0

T																					
A																					
B																					

# Bon Jovi - blaze

## LEAD GUITAR

♩ = 80,000000

E	8	8	8				
T							
A				3	0	0	0
B						0	0
E						5	5
A							

8

T							
A	0	0	0	0 3	0 0 0 3 0	3 0 3 0	0 0 3 0
B			0 3		3	0 3 0	0 3
E	5	5	5				
A							

12

T							
A	0	0	0	0	0	0	0
B			0 3	0			0 3
E	5	5	5				5
A							

**8**

23

T							
A	0	0	0 <sup>2</sup>	0	0	0	0
B			0		0 3	0 0	0 0
E	5	5	5	5	5	5	5
A							

**8**

34

T	0	3		3	3		3
A	0	0	0	2	2	0	2
B	3			0	0	0	0
E							
A							

38

T	0	0	0	3	3	1	1
A				2	2	0	0
B	3	3	3			3	3
E							
A							

41

T	0						
A	0	0		3	3	0	0
B			3				
E				5	5	5	5
A							

**8**

T	0	3		3	3	3		3	3	1	
A	0	0		0	2	2	2	0	0	0	2
B	3							3	3	3	

56

T	0	0	0	3	3	1	0	1	0	0	
A	0			0	2	2				0	
B	3	3	3				3	3	3		3

60

T						3					
A	0	0		0	0	2	0	0	0	0	0
B	0	0	0	3					0	3	
	5	5		5	5	5	5	5	5	5	5

64

T	13	13	7	5	3	1	3	1	1	1	0	3	3	3	3	1	1	3	3				
A																							
B																							

68

T																							
A	0	0	0	0																			
B																							

71

T	8	8	8	8	10																		
A						0	0			0	2	0	0	0	2	0							
B						0		0	3													0	3
						5	5	5		5	5	5	5	5	5	5	5	5					

75

**11**

T																							
A	0	0	0	0						0	3	0	3	3	3								
B																							
	5	5	5							3													

89

T	0				3	3	1																
A	0	0	0	0	0	2	0	2		0	0	0		0	2		0	2					
B	3	3	3							3	3	3											

93

T	1				0					3	3	3	3	3	3	1	1						
A		0			0					2	2	2	2	2	2	0	0						
B	3		3	3						0	0	0	0	0	0	3	3	3	3	3			

97

T	0	0			3	3	3	3	3	3	3	3	1	1	1	1							
A	0				0	0	0	0	0	0	0	0	0	0	0	0							
B	3	3	3	3									3	3	3	3							

LEAD GUITAR

♩ = 7 9 0 0 0 0 2 3 6 1 0 0 0 0 3

T	0	3					
A	0	0	0	0	0	0	
B							

# Bon Jovi - blaze

lead

♩ = 80,000000

8 8 8

8

12

8

23

40

66

69

72

75

28

♩ = 77,500000

BASS

Bon Jovi - blaze

♩ = 80,000000

10

19

27

32

37

41

47

52

56

V.S.

60

66

70

76

81

87

91

95

99

102

♩ = .77, .75, .72, .70, .68, .66, .64, .62, .60, .59, .58, .57, .56, .55, .54, .53, .52, .51, .50, .49, .48, .47, .46, .45, .44, .43, .42, .41, .40, .39, .38, .37, .36, .35, .34, .33, .32, .31, .30, .29, .28, .27, .26, .25, .24, .23, .22, .21, .20, .19, .18, .17, .16, .15, .14, .13, .12, .11, .10, .09, .08, .07, .06, .05, .04, .03, .02, .01, .00

# Bon Jovi - blaze

bass

♩ = 80,000000

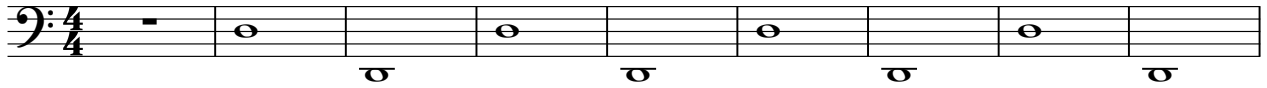

10

19

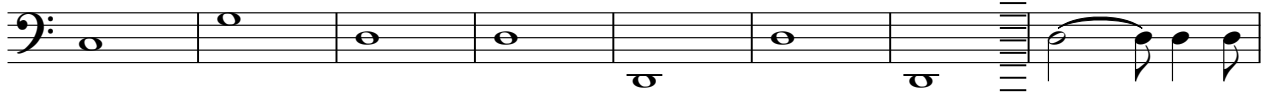

27

32

37

41

47

52

56

V.S.

60

66

70

76

81

87

91

95

99

102

♩ = .77, 75, 92, 79, 92, 85, 9, 96, 95, 99, 2, 98, 96, 0000

ORGAN

Bon Jovi - blaze

♩ = 80,000000

12

18

27

42

51

## ORGAN

72

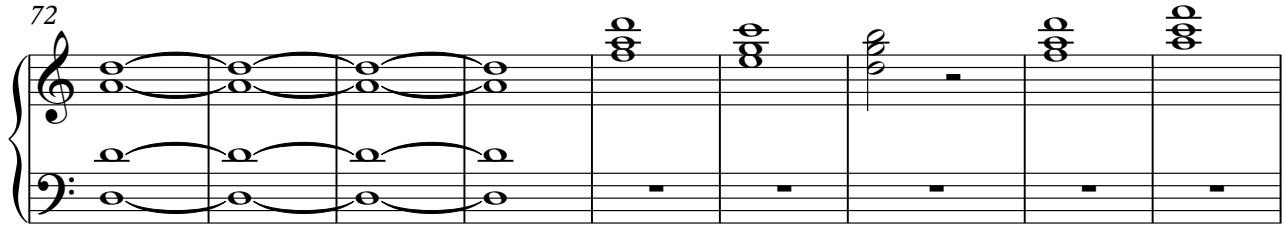

81

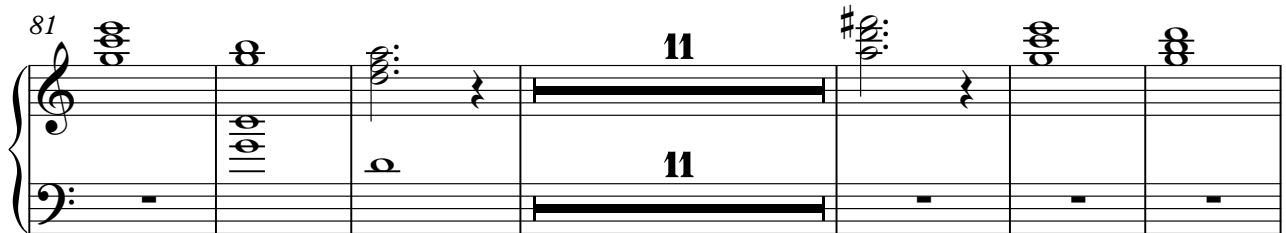

98

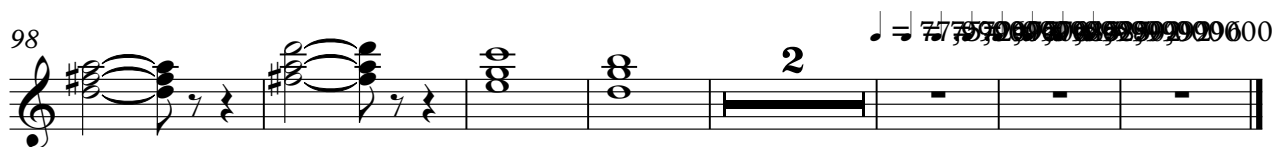

PIANO

Bon Jovi - blaze

♩ = 80,000000

6

11

19

26

28

30

32

35

37

V.S.

67

70

74

77

80

82

85

89

92

95

$\text{♩} = \frac{775900008569081029992980,00000}{7}$

rhythm

# Bon Jovi - blaze

♩ = 80,000000

5

8

11

18

22

24

2

rhythm

34

36

38

40

42

52

54

56

58

60

63

66

68

70

73

80

82

4

rhythm

87

89

91

93

95

97

99

102

104

♩ = 77,999977 ♩ = 75,000000 ♩ = 79,999985 ♩ = 64,999992 ♩ = 60,000000

# Bon Jovi - blaze

organ

♩ = 80,000000

12

17

26

34

49

64

79

84

20

♩ = 77,999,977

melody

# Bon Jovi - blaze

♩ = 80,000000

12

16

20

4

27

31

35

39

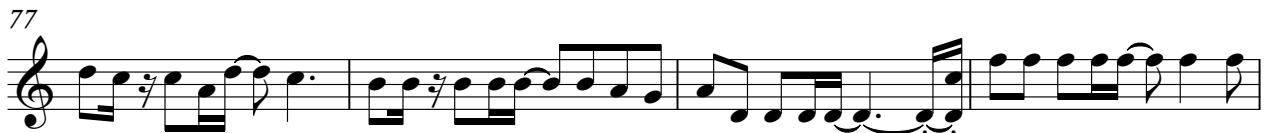
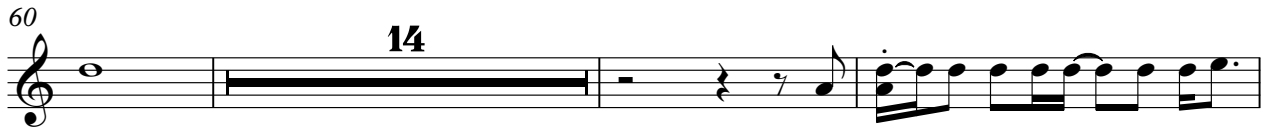

99

103

♩ = 77, 99757000002, 990985908759049299980, 60000000
