

Bon Jovi - blaze2

♩ = 80,000000
SN

Percussion

BD

HH

CRASH

HH OPEN

RIDE

H,M,L TOMS

Side Drum

Cabasa

MELODY

Vibraphone

RHYTHM GUITAR

Jazz Guitar

LEAD GUITAR

7-string Electric Guitar

lead

7-string Electric Guitar

BASS

5-string Electric Bass

bass

5-string Electric Bass

♩ = 80,000000
ORGAN

Percussive Organ

PIANO

Solo

piano

Solo

rhythm

Solo

organ

Solo

melody

Solo

Solo

Solo

Solo

5

Perc.

Perc.

Perc.

J. Gtr.

E. Gtr.

E. Gtr.

E. Bass

E. Bass

Solo

Solo

Solo

Solo

Solo

9

Perc.

Perc.

Perc.

J. Gtr.

E. Gtr.

E. Gtr.

E. Bass

E. Bass

Solo

Solo

Solo

Solo

Solo

Solo

13

17

Perc. Perc. Cab. Vib. J. Gtr. E. Bass E. Bass Perc. Organ Solo Solo Solo Solo Solo Solo Solo

21

25

- Perc. Organ**: A grand staff (treble and bass clefs) with a simple harmonic accompaniment.
- Solo**: Six staves, each labeled 'Solo'. These staves contain various complex rhythmic and melodic patterns, including sixteenth-note runs and syncopated rhythms.

33

Perc. Perc. Perc. Perc. Perc. S. D. Cab. Vib. J. Gtr. E. Gtr. E. Bass E. Bass Perc. Organ Solo Solo Solo Solo Solo Solo Solo Solo Solo Solo Solo

37

The musical score consists of the following parts:

- Perc.**: Seven staves of percussion notation, including various rhythmic patterns and rests.
- Vib.**: Vibraphone part with melodic lines and grace notes.
- J. Gtr.**: Jazz guitar part with chordal accompaniment and fret numbers (0, 2, 3, 4, 2).
- E. Gtr.**: Electric guitar part with fret numbers (2, 3, 1, 2).
- E. Bass**: Two staves of electric bass, providing a steady rhythmic accompaniment.
- Solo**: Ten staves of solo instrument parts, featuring complex melodic and rhythmic figures.

41

45

The musical score consists of the following parts:

- Perc.**: Four staves. The top staff has a simple rhythmic pattern of quarter notes. The second staff has a similar pattern with some ties. The third staff has a dense pattern of eighth notes marked with 'x'. The fourth staff is mostly empty.
- Vib.**: Vibraphone part with a melodic line.
- J. Gtr.**: Jazz guitar part with a fretboard diagram showing fingerings (0, 2, 5, 0, 10, 0, 3) and a rhythmic pattern.
- E. Bass**: Two staves for electric bass, both playing a similar melodic line.
- Perc. Organ**: Organ part with block chords.
- Solo**: Multiple staves for solo instruments, including a complex melodic line, a rhythmic line with many slurs, and other melodic fragments.

49

Perc. Perc. Perc. Perc. Perc. Perc. Perc. Vib. J. Gtr. E. Gtr. E. Bass E. Bass Perc. Organ Solo Solo Solo Solo Solo Solo Solo Solo Solo Solo Solo Solo

53

The musical score consists of the following parts:

- Perc.**: Seven staves of percussion instruments, including snare, tom, and cymbal, with various rhythmic patterns and rests.
- Vib.**: Vibraphone part in treble clef with a key signature of one sharp (F#).
- J. Gtr.**: Jazz guitar part in treble clef with a key signature of one sharp, featuring chord diagrams and fret numbers.
- E. Gtr.**: Electric guitar part in treble clef with a key signature of one sharp, featuring chord diagrams and fret numbers.
- E. Bass**: Two staves of electric bass in bass clef.
- Solo**: Ten staves of solo instruments, including saxophone and trumpet, with complex rhythmic and melodic lines.

57

The musical score consists of the following parts:

- Perc.**: Seven staves of percussion instruments, including snare, tom, and cymbal patterns.
- Vib.**: Vibraphone part with melodic lines and vibrato.
- J. Gtr.**: Jazz guitar part with chord diagrams and fret numbers (e.g., 10-10-10-10-10, 10-12-7).
- E. Gtr.**: Electric guitar part with chord diagrams and fret numbers (e.g., 3, 2, 1, 0, 3, 3, 5, 5, 0, 3).
- E. Bass**: Two staves of electric bass playing a rhythmic line.
- Perc. Organ**: Organ part with sustained chords.
- Solo**: Multiple staves for solo instruments, including saxophone and trumpet, with complex melodic and rhythmic patterns.

61

65

69

73

85

89

93

97

Perc. Perc. Perc. Perc. Perc. Perc. Vib. J. Gtr. E. Gtr. E. Bass E. Bass Perc. Organ Solo Solo Solo Solo Solo Solo Solo Solo Solo Solo

101

104 ♩ = 77,999977 ♩ = 75,000000 ♩ = 72,999985 ♩ = 69,999985 ♩ = 67,999992 ♩ = 64,999992 ♩ = 62,999996 ♩ = 80,000000

Perc. Perc. Perc. Perc. Perc.

J. Gtr. 10 10 10 10 10 10 12 7 4 5 5 5 5 5 5 3 5 3 0 0

E. Bass E. Bass

Solo Solo Solo Solo Solo Solo Solo Solo Solo

♩ = 77,999977 ♩ = 75,000000 ♩ = 72,999985 ♩ = 69,999985 ♩ = 67,999992 ♩ = 64,999992 ♩ = 62,999996 ♩ = 80,000000

Percussion

Bon Jovi - blaze2

SN $\text{♩} = 80,000000$

20 3 7

33

39 2

46

52

58 3

65

69 4

Percussion

Bon Jovi - blaze2

BD ♩ = 80,000000

7

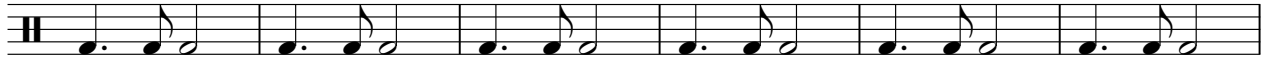

13

23

29

35

39

44

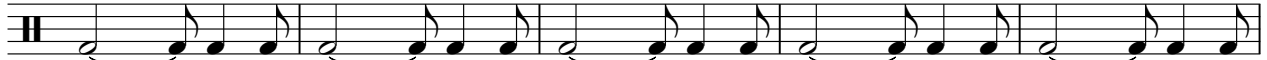

49

54

V.S.

58

63

67

71

77

85

89

93

97

101

$\text{♩} = 77, 99, 97, 70, 02, 98, 99, 99, 90$

Percussion

Bon Jovi - blaze2

♩ = 80,000000

HH

4/4

5

8

11

14

18

22

26

30

34

V.S.

2

Percussion

38

42

46

50

54

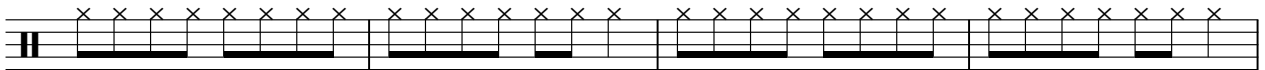

58

62

66

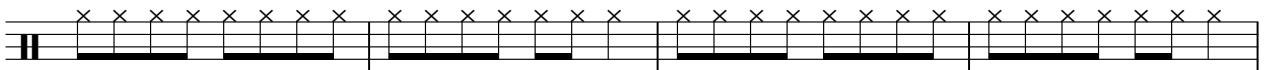

70

74

79

85

90

94

98

102

♩ = 77,999,000-072,967,029,999,000

Percussion

Bon Jovi - blaze2

♩ = 80,000000

HH OPEN

32

38

52

59

67

84

91

98

♩ = 77,75000000

Percussion

Bon Jovi - blaze2

♩ = 80,000000
RIDE

33

38

52

58

4

67

12

84

90

96

101

♩ = ~~77,979,900~~ ~~000,000~~ ~~999,999,999~~ 80,000000

2

Percussion

Bon Jovi - blaze2

♩ = 80,000000
H,M,L TOMS

9

14

7

25

11

3

42

9

3

3

59

7

3

72

12

3

90

3

3

99

4

♩ = 77,999,999999 72,999,999999 90,000000

Side Drum

Bon Jovi - blaze2

♩ = 80,000000
SIDESTICK **25**

|| 4/4 |-----| | | | | |

31

|| | | | |

34 **70** ♩ = 77,7590200098599633999000

|| |-----| | | |

Cabasa

Bon Jovi - blaze2

♩ = 80,000000
CABASA

13

16

18

20

4

26

28

30

32

34

70

♩ = 77,75902009859963999000

Vibraphone

Bon Jovi - blaze2

♩ = 80,000000

MELODY

12

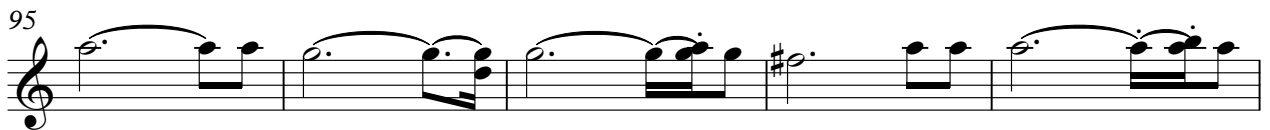

Vibraphone

3

100

Bon Jovi - blaze2

Jazz Guitar

♩ = 80,000000

RHYTHM GUITAR

5

D	0	5 3 0 3 0	3	3	3
T	0				
A	0				
B	0				

8

T	3 0 3	0 0 0	10 10 10 10 10 10 10 12 7	4 5 5 5 5 5 3 5 3 0
A				
B				

11

T	10 10 10 10 10 10 10 12 7	4 5 5 5 5 5 3 5 3 0	0 0 0 0 0 0 0 0	0 0 0 0
A			0 0 0 0	0 0 0 0
B			0 0	0

18

T	0 0 0 0 0 0 4 4	0 0 0 0 0 0 4 0	0	4
A	0 0 0 0 0 0 5 5	0 0 0 0 0 0 0 0	0	
B	0 0 0 0 0 0 2 2	0 0 0 0 0 0 0 0	0	

22

T	0 0	0 3 2 2	0 2 0	0 3 7
A	3 3	0 3	0 0	0
B	3 3	3 3	5 5 5	

25

T	10 10 10 10 10 10 10 12 7	4 5 5 5 5 5 3 5 3 0	10 10 10 10 10 10 12 7
A			
B			

28

T	4 5 5 5 5 5 3 5 3 0	0 0 3 0 0 2 0 3	0 3 2 5 10	0 3
A		0 3	0 3	0 3
B		5	3	

32

T	0	3 0 2 3	0 0	0 3 2 2
A	0	0 0	0 0	0 3
B		3 3	3 3	3 3

35

T	0	0 3 7	0 0 0 0 0 0	0 0 0 0
A	2	0	0 0 0 0 0 0	0 0 0 0
B	5 5 5	0	5 5	

38

T	0 7 7 7 7	0 0 5	0 0 0 0 0 0	0 0 0 0
A	0 0 7 7 0 7 0	2 0 0 0 0 0	0 0 0 0 0 0	0 0 0 0
B	0 0 0 0 0 0	0 0 0 0 0	0	

V.S.

2
38

Jazz Guitar

38

T	0	5	5	0	0	0	0	0	2	2	2	2	2
A	0	0	0	0	0	0	0	0	3	3	3	3	3
B	5			0	0	0	0		3	3	3	3	3

41

41

T	0	0	0	0	0	10	10	10	10	10	10	10	12	7	4	5	5	5	5	5	3	5	3	0
A	0	2	2	2	2																			
B	5	5			5	5																		

44

44

T	0	0	3	0	0	2	0	3	0	3	2	5	10	0	3	0	2	3
A	0	3							0	3								
B	5								3									

48

48

T	0	0	0	3	2	2	0	0	3	7
A							0	2		
B	3	3	3		3	3	5	5	5	0

52

52

T	0	0	0	0	0	0	0	0	7	7	7	7	7	0	0	0	5
A	2	2	2	2	2	2	2	0	7	7	7	7	7	0	0	0	5
B	5		5	5				0	0	0	0	0	0	5	5	5	

55

55

T	0	0	0	0	0	0	0	0	0	5	5	0	0	0	0	0	0
A	0							0	0	0	0	0	0	0	0	0	0
B	5							5									

58

58

T	2	2	2	2	2	2	0	0	0	0	0	0	0	0	10	10	10	10	10	10	10	12	7
A	3	3	3	3	3	3	0	0	0	0	0	0	0	0									
B	3	3	3	3	3	3	5	5							5	5							

61

61

T	4	5	5	5	5	5	3	5	3	0	10	10	10	10	10	10	12	7	4	5	5	5	5	5	3	5	3	0
A																												
B																												

64

64

T	0	0	0	0	0	0	0	0	7	7	7	7	7	0	0	0	5
A	2	2	2	2	2	2	2	0	7	7	7	7	7	0	0	0	5
B	5		5	5				0	0	0	0	0	0	5	5	5	

67

67

T	0	0	0	0	0	0	0	0	5	5	0	0	0	0	0	0
A	0							0	5	5						
B	5							5								

70

Tablature for exercise 70:

T: 3 3 3 3 3 3 | 0 0 0 | 10 10 10 10 10 10 10 12 7

A: 2 2 2 2 2 2 | 2 2 2 |

B: 3 3 | 3 | 5 5 5 5

73

Tablature for exercise 73:

T: 4 5 5 5 5 5 3 5 3 0 | 10 10 10 10 10 10 10 12 7 | 4 5 5 5 5 5 3 5 3 0 | **11**

A: | | |

B: | | |

87

Tablature for exercise 87:

T: 0 0 0 0 0 0 | 0 7 7 7 7 | 0 0 5 5

A: 2 2 2 2 2 2 | 0 0 0 0 0 0 | 2 0 0 0 0 0

B: 5 5 5 | 0 0 7 7 0 7 0 | 5 5 5

90

Tablature for exercise 90:

T: 0 0 0 0 0 0 | 0 5 5 5 | 0 0 0 0 0 0

A: 0 0 0 0 0 0 | 0 0 0 0 0 0 | 0 0 0 0 0 0

B: 0 | 0 0 0 0 0 0 | 0 0 0 0 0 0

93

Tablature for exercise 93:

T: 2 2 2 2 2 2 | 0 0 0 0 0 0

A: 3 3 3 3 3 3 | 0 0 0 0 0 0

B: 3 3 3 3 3 | 5 5 | 5 5

95

Tablature for exercise 95:

T: 0 0 0 0 0 0 | 3 3 3 3 3 3

A: 0 0 0 0 0 0 | 0 0 0 0 0 0

B: 0 0 0 0 0 0 | 3 3 3 3 3

97

Tablature for exercise 97:

T: 5 5 5 | 0 0 0 0 0 0 0 0 | 0 0 0 0 0 0

A: 0 0 0 0 0 0 | 0 0 0 0 0 0 0 0 | 0 0 0 0 0 0

B: 5 5 5 | 0 0 0 0 0 0 | 0 0 0 0

100

Tablature for exercise 100:

T: 3 3 3 3 3 3 | 0 2 0 2 5 6 6 | 10 10 10 10 10 10 10 12 7

A: 0 0 0 0 0 0 | 0 0 0 0 0 0 0 0 |

B: 3 3 3 | 5 5 5 |

103

Tempo: ♩ = 77, 99, 95, 70, 60, 70, 99, 98, 50, 99, 87, 99, 94, 20, 99, 62, 99, 80, 96, 00000

Tablature for exercise 103:

T: 4 5 5 5 5 5 3 5 3 0 | 10 10 10 10 10 10 10 12 7 | 4 5 5 5 5 5 3 5 3 0 | 0

A: | | |

B: | | |

Bon Jovi - blaze2

7-string Electric Guitar

♩ = 80,000000
LEAD GUITAR

E	8	8	8				
B							
G							
D				3	0	0	0
A						0	0
E						5	5
A							

8

T							
A	0	0	0	0 0 0 3 0	3 0 3 0	0 0 3 0	3 0 0 0 3
B			0 3		3	0 3	0 3
	5	5	5				

12

T							
A	0	0	0	0 0 0 0 0 0 0 0 3 0	0		0 0 0 3
B				0 3			0 3
						5	5

8

23

T							
A	0	0	0 2 0	0 0 0 2 0	0 0 0 3	0 0 0 0	
B					0 3		
	5	5	5	5 5	5	5 5	

8

34

T	0	3		3	3		3	3 1
A	0	0	0	2	2	0	0	2
B	3			0	0	0	0	0
						3	3 3	

38

T	0	0	0	3	3	1	1
A	0	0	0	2	2	0	0
B	3	3	3			3	3 3

41

T	0						
A	0	0	0	0 0 0 2 0	0 3	0 0 0 0	
B			3				
				5 5		5 5 5	

8

T	0	3		3	3	3		3	3	1
A	0	0		0	2	2	2	0	0	2
B	3							3	3	3

56

T	0	0	0	3	3	1	0	1	0	0
A	0			0	2	2			0	
B	3	3	3				3	3	3	3

60

T	0	0		0	0	0	2	0	0	0	0
A	0		0	3					0	3	
B	5	5	5	5	5	5	5	5	5	5	5

64

T	13	13	7	5	3	1	3	1	3	1	1	0	3	3	3	3	1	1	3	3	0	3	3	3	0	3	0	2		
A																														
B																														

68

T				3	3	3	1	8	8	5	3	5	3	1	3	3	1	3	5	5	3	1	1	5	5	5	3	1	
A	0	0	0	0																									
B																													

71

T	8	8	8	8	10																									
A						0	0								0	2	0													
B						0		0	3																				0	3

75

11

T															0	3													
A	0	0	0	0											0	0													
B																													

89

T	0					3	3	1							0														
A	0	0	0	0	0	2			2						0	0													
B	3	3	3												3	3													

93

T	1					0									3	3	3	3	3	3	3	3	1	1					
A	0					0									2	2	2	2	2	2	2	2	0	0					
B	3	3	3												0	0	0	0	0	0	0	0	3	3	3	3	3	3	3

97

T	0	0				3	3	3	3	3	3	3	3	3	1	1	1	1												
A	0					0	0	0	0	0	0	0	0	0	0	0	0	0	0	0	0	0	0	0	0	0	0	0	0	0
B	3	3	3	3											3	3	3	3												

T	0	3							
A	0	0	0	0	0	0	0	0	0
B									

60

66

70

76

81

87

91

95

99

102

♩ = .77, 75, 92, 77, 92, 92, 85, 9, 64, 95, 99, 2, 9, 80, 96, 0000

5-string Electric Bass

Bon Jovi - blaze2

♩ = 80,000000
bass

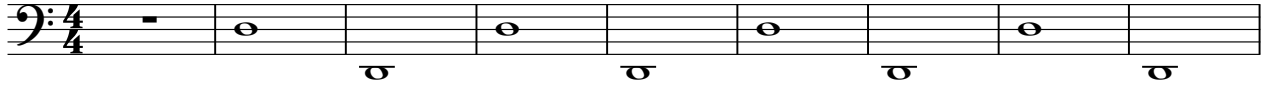

10

19

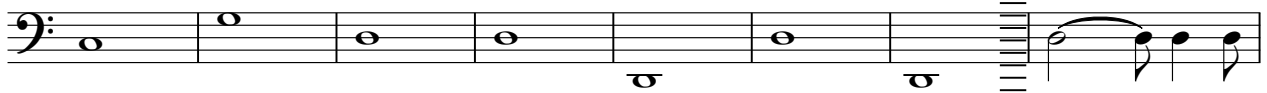

27

32

37

41

47

52

56

V.S.

60

66

70

76

81

87

91

95

99

102

♩ = .77, 75, 92, 77, 92, 92, 85, 9, 64, 95, 99, 2, 9, 80, 96, 0000

Bon Jovi - blaze2

Percussive Organ

♩ = 80,000000
ORGAN

12

18

27

42

51

2

Percussive Organ

72

81

98

Bon Jovi - blaze2

Solo

♩ = 80,000000
PIANO

V.S.

Solo

Bon Jovi - blaze2

♩ = 80,000000
piano

43

46

49

52

32 **16**

102

♩ = 77,000000 85 = 66,000000 2 = 62,80,000000

Bon Jovi - blaze2

Solo

♩ = 80,000000
rhythm

5

8

11

18

22

24

2

Solo

34

36

38

40

42

52

54

56

58

60

Solo

63

66

68

70

73

80

82

4

Solo

87

89

91

93

95

97

99

102

104

♩ = 77,999977 ♩ = 75,000000 ♩ = 59,999985 ♩ = 64,999992 ♩ = 61,999999 ♩ = 60,000000

Bon Jovi - blaze2

Solo

♩ = 80,000000
organ

12

17

26

34

49

64

79

84

♩ = 77,999,977

20

♩ = 80,000000

Solo

Bon Jovi - blaze2

♩ = 80,000000
melody **12**

16

20 **4**

27

31

35

39

44

48

52

56

60

14

78

82

86

91

95

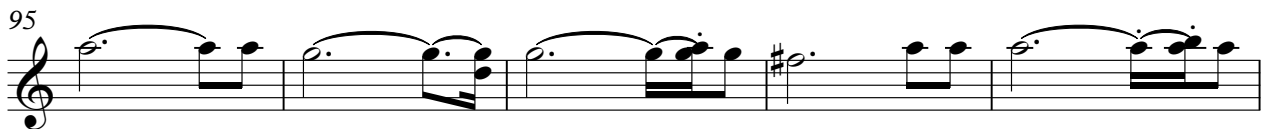

Bon Jovi - blaze2

Solo

♩ = 80,000000

V.S.

V.S.

91

93

95

97

99

101

104

♩ = 77,999977 ♩ = 75,000000 ♩ = 72,999985 ♩ = 67,999999 ♩ = 62,999999 ♩ = 60,000000

Bon Jovi - blaze2

Solo

♩ = 80,000000

20 3

26 7

36

39 2

44

48

52

55

58 3

93

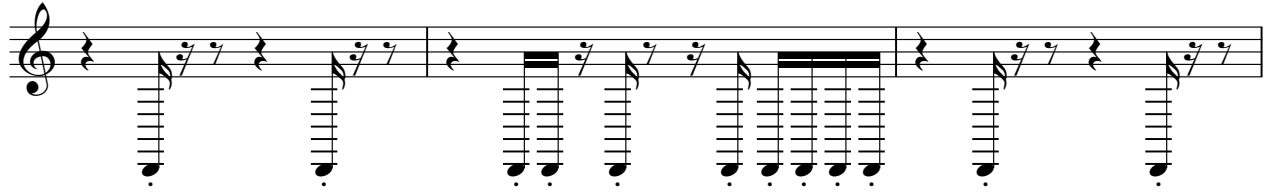

96

99

101

Bon Jovi - blaze2

Solo

♩ = 80,000000

V.S.

21

23

25

27

29

31

33

35

37

39

V.S.

86

88

90

92

94

96

98

100

102

104

= 77,999977 = 75,000000 = 72,999985 = 69,999992 = 52,80000000

Bon Jovi - blaze2

Solo

♩ = 80,000000

2

Solo

91

96

103

♩ = 77,99,07,07,99,09,99,85,99,01,29,02,0,00000

Solo

Bon Jovi - blaze2

♩ = 80,000000

25

29

33

70

♩ = 74,73,22,60,00,99,99,99,00,0000

Bon Jovi - blaze2

Solo

♩ = 80,000000

13

16

18

20

4

26

28

30

32

34

70

♩ = 77,75000000

Bon Jovi - blaze2

Solo

♩ = 80,000000

9

13

7

23

26

11

3

42

9

3

3

59

7

3

71

12

87

3

3

3

98

4

104

♩ = 77,9999700000 ♩ = 72,999985 ♩ = 69,9999500000 ♩ = 64,9999200000 ♩ = 60,000000
