

Bon Jovi - bor1

3.9"
1.4,92
o.guitar

♩ = 60,000000

Track 2

gitarren

fl.,chen

gs-heade

♩ = 60,000000

Track 2

gitarren

fl.,chen

gs-heade

Track 2

gitarren

fl.,chen

gs-heade

9

Track 2

gitarren

fl.,chen

gs-heade

10

gitarren

fl.,chen

melody

gs-heade

11

gitarren

fl.,chen

melody

gs-heade

4

14

drums

gitarren

fl.,chen

melody

gs-heade

15

drums

gitarren

fl.,chen

melody

gs-heade

drums

gitarren

fl.,chen

melody

gs-heade

drums

gitarren

fl.,chen

melody

gs-heade

18

drums

gitarren

bass

fl.,chen

melody

gs-heade

19

drums

gitarren

bass

fl.,chen

melody

gs-heade

22

drums

Track 2

gitarren

bass

fl.,chen

melody

gs-heade

23

drums

gitarren

bass

fl.,chen

melody

gs-heade

24

drums

gitarren

bass

fl.,chen

melody

gs-heade

6 3 3

6 3 3

25

drums

gitarren

bass

fl.,chen

melody

gs-heade

6 3 3

6 3 3

26 11

drums

Track 2

gitarren

bass

fl.,chen

melody

gs-heade

Detailed description of the musical score: The score is arranged in a vertical stack of staves. The top staff is for drums, showing a complex rhythmic pattern with asterisks indicating specific drum sounds. The second staff is labeled 'Track 2' and contains a simple harmonic line. The third staff is for guitar ('gitarren'), featuring several triplet and sextuplet markings. The fourth staff is for bass, showing a simple harmonic line. The fifth staff is for flute ('fl.,chen'), showing a simple harmonic line. The sixth staff is for melody, showing a simple melodic line. The seventh staff is for guitar ('gs-heade'), featuring several triplet and sextuplet markings. The score is numbered 26 at the beginning and 11 at the end.

28

drums

Track 2

gitarren

bass

fl.,chen

melody

gs-heade

29

drums

Track 2

gitarren

bass

fl.,chen

melody

gs-heade

30 15

drums

Track 2

gitarren

bass

fl.,chen

melody

gs-heade

Detailed description of the musical score: The score is arranged in a vertical stack of staves. The top staff is for drums, showing a rhythmic pattern of sixteenth notes with a '6' above a bracketed section. The second staff, 'Track 2', is in treble clef with a key signature of one sharp (F#) and a common time signature, featuring a long note with a slur and a triplet of eighth notes. The third staff, 'gitarren', is in treble clef with a key signature of one sharp and a common time signature, containing several triplet markings over eighth notes. The fourth staff, 'bass', is in bass clef with a key signature of one sharp and a common time signature, showing a long note with a slur. The fifth staff, 'fl.,chen', is in treble clef with a key signature of one sharp and a common time signature, featuring sustained notes with a slur. The sixth staff, 'melody', is in treble clef with a key signature of one sharp and a common time signature, showing a simple melodic line with a slur. The seventh staff, 'gs-heade', is in treble clef with a key signature of one sharp and a common time signature, featuring a triplet of eighth notes.

32 17

drums

Track 2

gitarren

bass

fl.,chen

melody

gs-heade

Detailed description of the musical score: The score is arranged in a vertical stack of staves. The top staff is for drums, starting at measure 32 and ending at measure 17. It features a complex rhythmic pattern with triplets and sixteenth notes. The second staff, labeled 'Track 2', shows a melodic line with a triplet. The third staff, 'gitarren', contains two six-measure phrases. The fourth staff, 'bass', has a triplet. The fifth staff, 'fl.,chen', shows a melodic line with a triplet. The sixth staff, 'melody', has a triplet. The seventh staff, 'gs-heade', contains a complex melodic line with a triplet.

34

drums

Track 2

gitarren

bass

fl.,chen

melody

gs-heade

35

drums

gitarren

bass

fl.,chen

melody

gs-heade

38 6 6 21

drums

Track 2

gitarren

bass

fl.,chen

melody

gs-heade

Detailed description of the musical score: The score is for a multi-track recording. The drums part (top) shows a rhythmic pattern of sixteenth notes and sixteenth rests, with two measures of sixteenth-note runs and a triplet eighth note. Track 2 is empty. The guitar part (gitarren) features a melodic line with triplet eighth notes. The bass part (bass) has a melodic line with a triplet eighth note. The flute part (fl.,chen) has a key signature of two sharps (F# and C#) and a whole note chord. The melody part (melody) has a melodic line with triplet eighth notes. The guitar solo part (gs-heade) has a complex melodic line with triplets and slurs.

41

drums

gitarren

bass

fl.,chen

melody

gs-heade

42

drums

gitarren

bass

fl.,chen

melody

gs-heade

43

drums

Track 2

gitarren

bass

fl.,chen

melody

gs-heade

44 25

drums

Track 2

gitarren

bass

fl.,chen

melody

gs-heade

Detailed description of the musical score: The score is written for a multi-instrumental ensemble. It consists of seven staves. The top staff is for drums, showing a complex rhythmic pattern with a 6-measure phrase and a 3-measure phrase. The second staff is labeled 'Track 2' and contains a few notes. The third staff is for guitar, showing a melodic line with a 3-measure phrase. The fourth staff is for bass, showing a melodic line with a 3-measure phrase. The fifth staff is for flute, showing a melodic line with a 3-measure phrase. The sixth staff is for melody, showing a melodic line with a 3-measure phrase. The seventh staff is for guitar headstock, showing a melodic line with a 3-measure phrase. The score is numbered 44 at the beginning and 25 at the end.

46 27

drums

Track 2

gitarren

bass

fl.,chen

melody

gs-heade

Detailed description of the musical score: The score is for a multi-instrumental piece. It consists of seven staves. The top staff is for drums, showing a complex rhythmic pattern with triplets and sextuplets. The second staff is labeled 'Track 2' and contains a few notes. The third staff is for guitar ('gitarren'), featuring a melodic line with a triplet and a sextuplet. The fourth staff is for bass, showing a triplet and a long note. The fifth staff is for flute ('fl.,chen'), with a few notes. The sixth staff is for melody, featuring a triplet. The seventh staff is for guitar headstock ('gs-heade'), showing a triplet and a sextuplet. The page number '46' is at the top left, and '27' is at the top right.

48 29

drums

Track 2

gitarren

bass

fl.,chen

melody

gs-heade

50 31

drums

Track 2

gitarren

bass

fl.,chen

melody

gs-heade

32

51

drums

Track 2

gitarren

bass

fl.,chen

melody

gs-heade

52

drums

Track 2

gitarren

bass

fl.,chen

melody

gs-heade

54 35

drums

Track 2

gitarren

bass

fl.,chen

melody

gs-heade

36

56 37

drums

Track 2

gitarren

bass

fl.,chen

melody

gs-heade

57

drums

Track 2

gitarren

bass

fl.,chen

gs-heade

Detailed description of the musical score: The score is divided into two systems, 56 and 57. System 56 (measures 56-57) features a drum part with a complex rhythmic pattern including sixteenth notes and rests. The guitar part (gitarren) has a melodic line with triplets and sixteenth notes. The bass part (bass) provides a steady accompaniment with triplets. The keyboard parts (fl.,chen and gs-heade) play chords and arpeggios. System 57 (measures 58-59) continues the musical themes, with the drums playing a more active role. The guitar part features a triplet and a sixteenth-note run. The bass part has a melodic line with a triplet. The keyboard parts continue with harmonic support.

38

58

drums

Track 2

gitarren

bass

fl.,chen

gs-heade

59

drums

Track 2

gitarren

bass

fl.,chen

gs-heade

60

drums

Track 2

gitarren

bass

fl.,chen

gs-heade

61

drums

Track 2

gitarren

bass

fl.,chen

gs-heade

40

64

drums

Track 2

gitarren

bass

fl.,chen

gs-heade

65

gitarren

fl.,chen

melody

gs-heade

66

gitarren

fl.,chen

melody

gs-heade

67

gitarren

fl.,chen

melody

gs-heade

68

gitarren

fl.,chen

melody

gs-heade

72

drums

Track 2

gitarren

bass

fl.,chen

melody

gs-heade

73

drums

Track 2

gitarren

bass

fl.,chen

melody

gs-heade

46

74

drums

Track 2

gitarren

bass

fl.,chen

melody

gs-heade

75 47

drums

Track 2

gitarren

bass

fl.,chen

melody

gs-heade

76

drums

Track 2

gitarren

bass

fl.,chen

melody

gs-heade

6 3 3

6 6

3

3

77

drums

Track 2

gitarren

bass

fl.,chen

melody

gs-heade

78

drums

Track 2

gitarren

bass

fl.,chen

melody

gs-heade

Detailed description of the musical score for page 50, measures 78-81:

79 51

drums

Track 2

gitarren

bass

fl.,chen

melody

gs-heade

80

drums

Track 2

gitarren

bass

fl.,chen

melody

gs-heade

81

drums

Track 2

gitarren

bass

fl.,chen

melody

gs-heade

83 55

drums

Track 2

gitarren

bass

fl.,chen

melody

gs-heade

56

85 57

drums

Track 2

gitarren

bass

fl.,chen

melody

gs-heade

58

86

drums

Track 2

gitarren

bass

fl.,chen

melody

gs-heade

6

6

6

6

3

3

3

drums

Track 2

gitarren

bass

fl.,chen

melody

gs-heade

60

88

drums

Track 2

gitarren

bass

fl.,chen

melody

gs-heade

90

drums

Track 2

gitarren

bass

fl.,chen

melody

gs-heade

Bon Jovi - bor1

drums

♩ = 60,000000

13

18

21

24

27

29

32

35

38

41

V.S.

drums

78 drums

6 6 6 3 3

80

6 6 3 3 3 6 3

82

6 6 6 6 6 3 6

85

6 6 6 6 3 6

87

6 6 6 3

43

48

53

58

61

64

75

79

84

87

Bon Jovi - bor1

gitarren

$\text{♩} = 60,000000$

3 3 3 3 6 6

3 6 3 3 6 3

6 6 6 6

6 6 6 6

6 6 6 6

6 6 6 6

3 3 6 6 3

6 6 6 6 6 6

3 3 3 3 3 3

6 6 3 3

V.S.

2

gitarren

22

24

26

28

30

32

34

36

38

40

gitarren

V.S.

83

85

87

89

Bon Jovi - bor1

bass

♩ = 60,000000

17

22

26

30

35

39

43

47

51

55

V.S.

2

bass

59

63

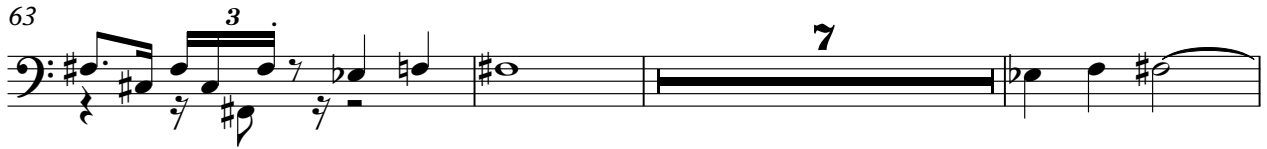

73

77

81

85

88

fl.,chen

Bon Jovi - bor1

♩ = 60,000000

9

16

23

29

34

41

47

52

58

V.S.

63

70

76

81

87

Bon Jovi - bor1

melody

♩ = 60,000000

9

12

15

18

21

24

28

32

36

39

V.S.

42

46

49

53

56

66

68

70

73

77

$\text{♩} = 60,000000$

- Measures 16-18: Frequent use of triplet rhythms, indicated by a '3' over a bracketed group of notes.
- Throughout the piece, there are many slurs and ties connecting notes across measures, suggesting a fluid, melodic approach to the solo.

58

59

60

61

62

64

66

67

68

70

V.S.

87

89
