

Bon Jovi - Boys are back

♩ = 160,000000

Midi C1, T6

Midi C1, T8

Midi C1, T5

Midi C1, T2

Midi C1, T3

Midi C1, T4

Midi C1, T7

4

Midi C1, T6

Midi C1, T2

Midi C1, T3

5

Midi C1, T6

Midi C1, T2

Midi C1, T3

Midi C1, T4

6

Midi C1, T6

Midi C1, T2

Midi C1, T3

7

Midi C1, T6

Midi C1, T2

Midi C1, T3

8

Midi C1, T6

Midi C1, T2

Midi C1, T3

9

Midi C1, T6

Midi C1, T2

Midi C1, T3

Midi C1, T4

10

Midi C1, T6

Midi C1, T2

Midi C1, T3

11

Midi C1, T6

Midi C1, T2

Midi C1, T3

12

Midi C1, T6

Midi C1, T2

Midi C1, T3

13

Midi C1, T6

Midi C1, T2

Midi C1, T3

Midi C1, T4

14

Midi C1, T6

Midi C1, T2

Midi C1, T3

15

Midi C1, T6

Midi C1, T2

Midi C1, T3

16

Midi C1, T6

Midi C1, T2

Midi C1, T3

17

Midi C1, T6

Midi C1, T2

Midi C1, T3

Midi C1, T4

18

Midi C1, T6

Midi C1, T2

Midi C1, T3

19

Midi C1, T6

Midi C1, T2

Midi C1, T3

20

Midi C1, T6

Midi C1, T8

Midi C1, T2

Midi C1, T3

21

Midi C1, T6

Midi C1, T8

Midi C1, T2

Midi C1, T3

22

Midi C1, T6

Midi C1, T8

Midi C1, T2

Midi C1, T3

23

Midi C1, T6

Midi C1, T8

Midi C1, T2

Midi C1, T3

24

Midi C1, T6

Midi C1, T8

Midi C1, T2

Midi C1, T3

25

Midi C1, T6

Midi C1, T8

Midi C1, T2

Midi C1, T3

26

Midi C1, T6

Midi C1, T8

Midi C1, T2

Midi C1, T3

27

Midi C1, T6

Midi C1, T8

Midi C1, T2

Midi C1, T3

28

Midi C1, T6

Midi C1, T8

Midi C1, T2

Midi C1, T3

29

Midi C1, T6

Midi C1, T8

Midi C1, T2

Midi C1, T3

30

Midi C1, T6

Midi C1, T8

Midi C1, T2

Midi C1, T3

31

Midi C1, T6

Midi C1, T8

Midi C1, T2

Midi C1, T3

32

Midi C1, T6

Midi C1, T8

Midi C1, T2

Midi C1, T3

33

Midi C1, T6

Midi C1, T8

Midi C1, T2

Midi C1, T3

34

Midi C1, T6

Midi C1, T8

Midi C1, T2

Midi C1, T3

35

Midi C1, T6

Midi C1, T8

Midi C1, T2

Midi C1, T3

Midi C1, T7

36

Midi C1, T6

Midi C1, T2

Midi C1, T3

Midi C1, T7

37

Midi C1, T6

Midi C1, T8

Midi C1, T2

Midi C1, T3

38

Midi C1, T6

Midi C1, T2

Midi C1, T3

39

Midi C1, T6

Midi C1, T2

Midi C1, T3

Midi C1, T7

40

Midi C1, T6

Midi C1, T2

Midi C1, T3

Midi C1, T7

41

Midi C1, T6

Midi C1, T8

Midi C1, T2

Midi C1, T3

42

Midi C1, T6

Midi C1, T8

Midi C1, T2

Midi C1, T3

43

Midi C1, T6

Midi C1, T2

Midi C1, T3

Midi C1, T7

44

Midi C1, T6

Midi C1, T8

Midi C1, T2

Midi C1, T3

Midi C1, T7

45

Midi C1, T6

Midi C1, T8

Midi C1, T2

Midi C1, T3

Midi C1, T7

46

Midi C1, T6

Midi C1, T8

Midi C1, T2

Midi C1, T3

Midi C1, T7

47

Midi C1, T6

Midi C1, T8

Midi C1, T5

Midi C1, T2

Midi C1, T3

Midi C1, T4

48

Midi C1, T6

Midi C1, T5

Midi C1, T2

Midi C1, T4

49

Midi C1, T6

Midi C1, T5

Midi C1, T2

Midi C1, T4

50

Midi C1, T6

Midi C1, T5

Midi C1, T2

Midi C1, T4

52

Midi C1, T6

Midi C1, T5

Midi C1, T2

Midi C1, T4

53

Midi C1, T6

Midi C1, T5

Midi C1, T2

Midi C1, T4

54

Midi C1, T6

Midi C1, T5

Midi C1, T2

Midi C1, T4

55

Midi C1, T6

Midi C1, T5

Midi C1, T2

Midi C1, T4

56

Midi C1, T6

Midi C1, T8

Midi C1, T2

Midi C1, T3

57

Midi C1, T6

Midi C1, T8

Midi C1, T2

Midi C1, T3

58

Midi C1, T6

Midi C1, T8

Midi C1, T2

Midi C1, T3

59

Midi C1, T6

Midi C1, T8

Midi C1, T2

Midi C1, T3

60

Midi C1, T6

Midi C1, T8

Midi C1, T2

Midi C1, T3

61

Midi C1, T6

Midi C1, T8

Midi C1, T2

Midi C1, T3

62

Midi C1, T6

Midi C1, T8

Midi C1, T2

Midi C1, T3

63

Midi C1, T6

Midi C1, T8

Midi C1, T2

Midi C1, T3

64

Midi C1, T6

Midi C1, T8

Midi C1, T2

Midi C1, T3

65

Midi C1, T6

Midi C1, T8

Midi C1, T2

Midi C1, T3

66

Midi C1, T6

Midi C1, T8

Midi C1, T2

Midi C1, T3

67

Midi C1, T6

Midi C1, T8

Midi C1, T2

Midi C1, T3

68

Midi C1, T6

Midi C1, T8

Midi C1, T2

Midi C1, T3

69

Midi C1, T6

Midi C1, T8

Midi C1, T2

Midi C1, T3

70

Midi C1, T6

Midi C1, T8

Midi C1, T2

Midi C1, T3

71

Midi C1, T6

Midi C1, T8

Midi C1, T2

Midi C1, T3

Midi C1, T7

72

Midi C1, T6

Midi C1, T2

Midi C1, T3

Midi C1, T7

73

Midi C1, T6

Midi C1, T8

Midi C1, T2

Midi C1, T3

74

Midi C1, T6

Midi C1, T2

Midi C1, T3

75

Midi C1, T6

Midi C1, T2

Midi C1, T3

Midi C1, T7

76

Midi C1, T6

Midi C1, T2

Midi C1, T3

Midi C1, T7

77

Midi C1, T6

Midi C1, T8

Midi C1, T2

Midi C1, T3

78

Midi C1, T6

Midi C1, T8

Midi C1, T2

Midi C1, T3

79

Midi C1, T6

Midi C1, T2

Midi C1, T3

Midi C1, T7

80

Midi C1, T6

Midi C1, T8

Midi C1, T2

Midi C1, T3

Midi C1, T7

81

Midi C1, T6

Midi C1, T8

Midi C1, T2

Midi C1, T3

Midi C1, T7

82

Midi C1, T6

Midi C1, T8

Midi C1, T2

Midi C1, T3

Midi C1, T7

83

Midi C1, T6

Midi C1, T8

Midi C1, T5

Midi C1, T2

Midi C1, T3

Midi C1, T4

84

Midi C1, T6

Midi C1, T5

Midi C1, T2

Midi C1, T4

85

Midi C1, T6

Midi C1, T5

Midi C1, T2

Midi C1, T4

86

Midi C1, T6

Midi C1, T5

Midi C1, T2

Midi C1, T4

87

Midi C1, T6

Midi C1, T5

Midi C1, T2

Midi C1, T4

88

Midi C1, T6

Midi C1, T5

Midi C1, T2

Midi C1, T4

89

Midi C1, T6

Midi C1, T5

Midi C1, T2

Midi C1, T4

90

Midi C1, T6

Midi C1, T5

Midi C1, T2

Midi C1, T4

91

Midi C1, T6

Midi C1, T5

Midi C1, T2

Midi C1, T4

92

Midi C1, T6

Midi C1, T2

Midi C1, T3

93

Midi C1, T6

Midi C1, T2

Midi C1, T3

6

6

6

3

94

Midi C1, T6

Midi C1, T8

Midi C1, T2

Midi C1, T3

6

6

6

95

Midi C1, T6

Midi C1, T8

Midi C1, T2

Midi C1, T3

6

6

6

96

Midi C1, T6

Midi C1, T8

Midi C1, T2

Midi C1, T3

97

Midi C1, T6

Midi C1, T8

Midi C1, T2

Midi C1, T3

98

Midi C1, T6

Midi C1, T2

Midi C1, T3

99

Midi C1, T6

Midi C1, T2

Midi C1, T3

Midi C1, T4

100

Midi C1, T6

Midi C1, T2

Midi C1, T3

101

Midi C1, T6

Midi C1, T2

Midi C1, T3

102

Midi C1, T6

Midi C1, T8

Midi C1, T2

Midi C1, T3

103

Midi C1, T6

Midi C1, T8

Midi C1, T2

Midi C1, T3

104

Midi C1, T6

Midi C1, T8

Midi C1, T2

Midi C1, T3

105

Midi C1, T6

Midi C1, T2

Midi C1, T3

106

Midi C1, T6

Midi C1, T2

Midi C1, T3

107

Midi C1, T6

Midi C1, T2

Midi C1, T3

Midi C1, T4

108

Midi C1, T6

Midi C1, T8

Midi C1, T2

Midi C1, T3

109

Midi C1, T6

Midi C1, T8

Midi C1, T2

Midi C1, T3

110

Midi C1, T6

Midi C1, T8

Midi C1, T2

Midi C1, T3

111

Midi C1, T6

Midi C1, T8

Midi C1, T2

Midi C1, T3

112

Midi C1, T6

Midi C1, T8

Midi C1, T2

Midi C1, T3

113

Midi C1, T6

Midi C1, T8

Midi C1, T2

Midi C1, T3

114

Midi C1, T6

Midi C1, T8

Midi C1, T2

Midi C1, T3

115

Midi C1, T6

Midi C1, T8

Midi C1, T2

Midi C1, T3

116

Midi C1, T6

Midi C1, T8

Midi C1, T2

Midi C1, T3

117

Midi C1, T6

Midi C1, T8

Midi C1, T2

Midi C1, T3

118

Midi C1, T6

Midi C1, T8

Midi C1, T2

Midi C1, T3

119

Midi C1, T6

Midi C1, T8

Midi C1, T2

Midi C1, T3

120

Midi C1, T6

Midi C1, T8

Midi C1, T2

Midi C1, T3

121

Midi C1, T6

Midi C1, T8

Midi C1, T2

Midi C1, T3

122

Midi C1, T6

Midi C1, T8

Midi C1, T2

Midi C1, T3

123

Midi C1, T6

Midi C1, T8

Midi C1, T2

Midi C1, T3

Midi C1, T7

124

Midi C1, T6

Midi C1, T2

Midi C1, T3

Midi C1, T7

125

Midi C1, T6

Midi C1, T8

Midi C1, T2

Midi C1, T3

126

Midi C1, T6

Midi C1, T2

Midi C1, T3

127

Midi C1, T6

Midi C1, T2

Midi C1, T3

Midi C1, T7

128

Midi C1, T6

Midi C1, T2

Midi C1, T3

Midi C1, T7

129

Midi C1, T6

Midi C1, T8

Midi C1, T2

Midi C1, T3

Midi C1, T7

130

Midi C1, T6

Midi C1, T8

Midi C1, T2

Midi C1, T3

131

Midi C1, T6

Midi C1, T8

Midi C1, T2

Midi C1, T3

Midi C1, T7

132

Midi C1, T6

Midi C1, T2

Midi C1, T3

Midi C1, T7

133

Midi C1, T6

Midi C1, T8

Midi C1, T2

Midi C1, T3

134

Midi C1, T6

Midi C1, T8

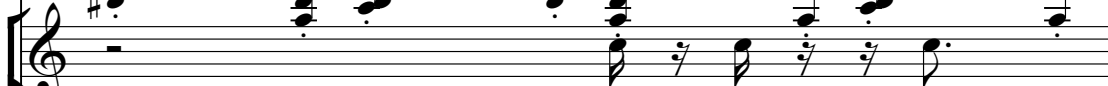

Midi C1, T2

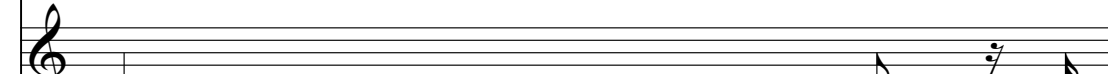

Midi C1, T3

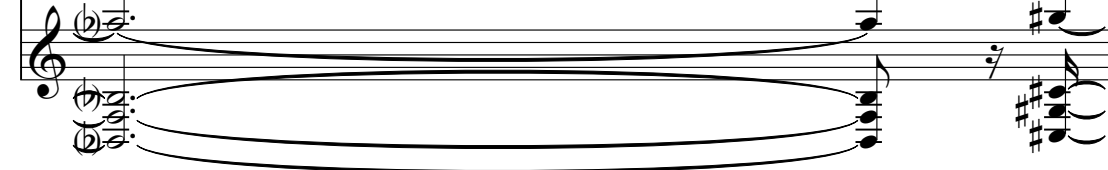

135

Midi C1, T6

Midi C1, T8

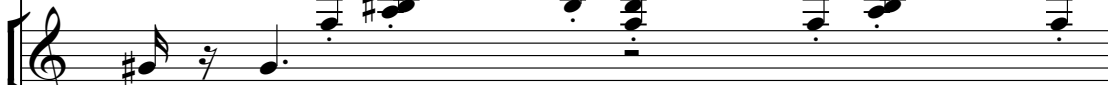

Midi C1, T2

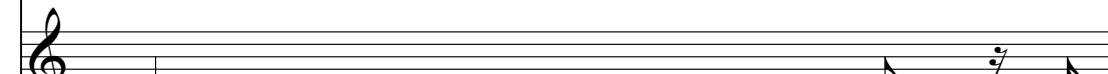

Midi C1, T3

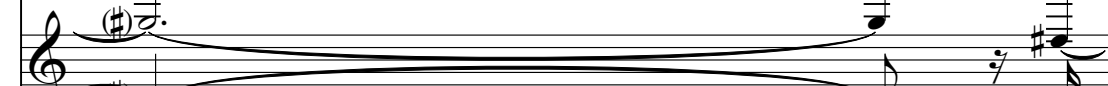

Midi C1, T7

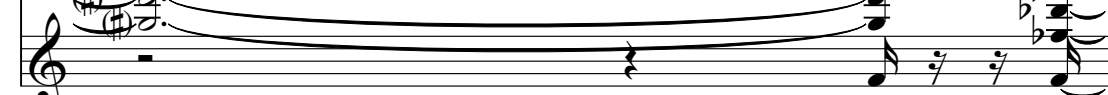

136

Midi C1, T6

Midi C1, T2

Midi C1, T3

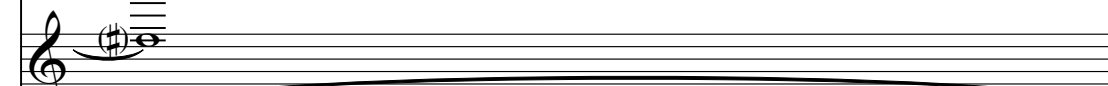

Midi C1, T7

137

Midi C1, T6

Midi C1, T8

Midi C1, T2

Midi C1, T3

Midi C1, T7

138

Midi C1, T6

Midi C1, T8

Midi C1, T2

Midi C1, T3

139

Midi C1, T6

Midi C1, T8

Midi C1, T2

Midi C1, T3

140

Midi C1, T6

Midi C1, T5

Midi C1, T2

Midi C1, T4

141

Midi C1, T6

Midi C1, T5

Midi C1, T2

Midi C1, T4

142

Midi C1, T6

Midi C1, T5

Midi C1, T2

Midi C1, T4

143

Midi C1, T6

Midi C1, T5

Midi C1, T2

Midi C1, T4

144

Midi C1, T6

Midi C1, T5

Midi C1, T2

Midi C1, T4

145

Midi C1, T6

Midi C1, T5

Midi C1, T2

Midi C1, T4

146

Midi C1, T6

Midi C1, T2

Midi C1, T3

Midi C1, T4

147

Midi C1, T6

Midi C1, T2

Midi C1, T3

Midi C1, T4

148

Midi C1, T6

Midi C1, T5

Midi C1, T2

Midi C1, T4

149

Midi C1, T6

Midi C1, T5

Midi C1, T2

Midi C1, T4

150

Midi C1, T6

Midi C1, T5

Midi C1, T2

Midi C1, T4

151

Midi C1, T6

Midi C1, T5

Midi C1, T2

Midi C1, T4

152

Midi C1, T6

Midi C1, T5

Midi C1, T2

Midi C1, T4

153

Midi C1, T6

Midi C1, T5

Midi C1, T2

Midi C1, T4

154

Midi C1, T6

Midi C1, T2

Midi C1, T3

Midi C1, T4

155

Midi C1, T6

Midi C1, T5

Midi C1, T2

Midi C1, T3

Midi C1, T4

156

Midi C1, T6

Midi C1, T5

Midi C1, T2

Midi C1, T4

157

Midi C1, T6

Midi C1, T5

Midi C1, T2

Midi C1, T4

158

Midi C1, T6

Midi C1, T5

Midi C1, T2

Midi C1, T4

159

Midi C1, T6

Midi C1, T5

Midi C1, T2

Midi C1, T4

160

Midi C1, T6

Midi C1, T5

Midi C1, T2

Midi C1, T4

161

Midi C1, T6

Midi C1, T5

Midi C1, T2

Midi C1, T4

162

Midi C1, T6

Midi C1, T5

Midi C1, T2

Midi C1, T4

163

Midi C1, T6

Midi C1, T8

Midi C1, T5

Midi C1, T2

Midi C1, T4

164

Midi C1, T6

Midi C1, T8

Midi C1, T5

Midi C1, T2

Midi C1, T4

165

Midi C1, T6

Midi C1, T8

Midi C1, T5

Midi C1, T2

Midi C1, T4

166

Midi C1, T6

Midi C1, T5

Midi C1, T2

Midi C1, T4

167

Midi C1, T6

Midi C1, T8

Midi C1, T5

Midi C1, T2

Midi C1, T4

168

Midi C1, T6

Midi C1, T8

Midi C1, T5

Midi C1, T2

Midi C1, T3

Midi C1, T4

169

Midi C1, T6

Midi C1, T5

Midi C1, T2

Midi C1, T3

Midi C1, T4

170

Midi C1, T6

Midi C1, T5

Midi C1, T2

Midi C1, T3

Midi C1, T4

171

Midi C1, T6

Midi C1, T8

Midi C1, T5

Midi C1, T2

Midi C1, T3

Midi C1, T4

172

Midi C1, T6

Midi C1, T8

Midi C1, T5

Midi C1, T2

Midi C1, T3

Midi C1, T4

173

Midi C1, T6

Midi C1, T8

Midi C1, T5

Midi C1, T2

Midi C1, T3

Midi C1, T4

174

Midi C1, T6

Midi C1, T8

Midi C1, T5

Midi C1, T2

Midi C1, T3

Midi C1, T4

175

Midi C1, T6

Midi C1, T5

Midi C1, T2

Midi C1, T3

Midi C1, T4

176

Midi C1, T6

Midi C1, T5

Midi C1, T2

Midi C1, T3

Midi C1, T4

177

Midi C1, T6

Midi C1, T5

Midi C1, T2

Midi C1, T3

Midi C1, T4

178

Midi C1, T6

Midi C1, T5

Midi C1, T2

Midi C1, T3

Midi C1, T4

179

Midi C1, T6

Midi C1, T5

Midi C1, T2

Midi C1, T3

Midi C1, T4

180

Midi C1, T6

Midi C1, T5

Midi C1, T2

Midi C1, T3

Midi C1, T4

181

Midi C1, T6

Midi C1, T5

Midi C1, T2

Midi C1, T3

Midi C1, T4

182

Midi C1, T6

Midi C1, T5

Midi C1, T2

Midi C1, T3

Midi C1, T4

183

Midi C1, T6

Midi C1, T5

Midi C1, T2

Midi C1, T3

Midi C1, T4

184

Midi C1, T6

Midi C1, T5

Midi C1, T2

Midi C1, T3

Midi C1, T4

185

Midi C1, T6

Midi C1, T5

Midi C1, T2

Midi C1, T3

Midi C1, T4

186

Midi C1, T6

Midi C1, T5

Midi C1, T2

Midi C1, T3

Midi C1, T4

187

Midi C1, T6

Midi C1, T5

Midi C1, T2

Midi C1, T3

Midi C1, T4

Midi C1, T6

Midi C1, T5

Midi C1, T2

Midi C1, T3

Midi C1, T4

♩ = 160,000000

4

6

8

10

12

14

16

18

20

6 3

V.S.

V.S.

V.S.

V.S.

158

160

162

164

166

168

170

172

174

176

V.S.

178

180

182

184

186

188

190

♩ = 160,000000

18

22

26

30

34

38

45

8

56

60

64

67

70

74

81

94

102

109

113

116

120

124

131

137

163

168

173

Bon Jovi - Boys are back

Midi C1, T5

♩ = 160,000000

46

49

52

55

27

84

87

90

48

141

148

Middle C: T5

155

158

162

165

168

171

174

178

181

184

3

3

3

187

Middle C, T5

3

♩ = 160,000000

3

9

14

19

24

29

34

39

44

49

V.S.

V.S.

176

180

184

187

♩ = 160,000000

3

8

13

18

22

25

28

31

34

38

V.S.

V.S.

131

136 **6**

146 **6**

156 **12**

170

173

177 **3** **6**

180 **3** **3**

183 **6** **3** **3**

186 **3** **6** **6**

189

Bon Jovi - Boys are back

Midi C1, T4

♩ = 160,000000

4 3 3 3

10 3 3 3 3

18 29 3 3

49 3 3 6

52 3 3 3

55 6 27 3

84 3 3 3

87 6 3 3

90 3 6

92 7 7

107 **32**

142

147

153

157

160

163

166

169

172

175

178

181

184

187

♩ = 160,000000

34

39

44

47

75

80

83

127

132

136

54