

# Bon Jovi - goodbye

♩ = 80,000000

Drums

Guitar

Bass

Poly synth.

Synth

♩ = 80,000000

Drums

Guitar

Bass

Vocals

Poly synth.

Synth

7

Drums

Guitar

Bass

Vocals

10

Drums

Guitar

Bass

Vocals

Synth

13

Drums

Guitar

Bass

Chorus

Vocals

16 3

Drums  
Guitar  
Bass  
Chorus  
Vocals  
Poly synth.  
Synth

19

Drums  
Guitar  
Bass  
Chorus  
Vocals  
Poly synth.  
Synth

22

Drums

Guitar

Bass

Chorus

Vocals

Poly synth.

Synth

25

Drums

Guitar

Bass

Chorus

Vocals

Poly synth.

Synth

26

Drums

Guitar

Bass

Chorus

Vocals

Poly synth.

Synth

29

Drums

Guitar

Bass

Organ

Vocals

Poly synth.

Synth

32

Drums

Guitar

Bass

Organ

Vocals

Synth

35

Drums

Guitar

Bass

Organ

Vocals

38

41

44

Drums

Guitar

Bass

Chorus

Vocals

Poly synth.

Synth

47

Drums

Guitar

Bass

Chorus

Vocals

Poly synth.

Synth

50

Drums

Guitar

Bass

Chorus

Vocals

Poly synth.

Synth

53

Drums

Guitar

Bass

Poly synth.

Synth

56

Drums

Guitar

Bass

Vocals

Poly synth.

Synth

59

Drums

Guitar

Bass

Chorus

Vocals

Poly synth.

Synth

62

Drums

Guitar

Bass

Chorus

Vocals

Poly synth.

Synth

65

Drums

Guitar

Bass

Chorus

Vocals

Poly synth.

Synth

68

Drums

Guitar

Bass

Chorus

Vocals

Poly synth.

Synth

71

Drums

Guitar

Bass

Vocals

Poly synth.

Synth

74

Drums

Guitar

Bass

Poly synth.

Synth

78

Drums

Guitar

Bass

Poly synth.

Synth

# Bon Jovi - goodbye

## Drums

♩ = 80,000000

5

8

12

16

20

24

25

26

30

V.S.

34

38

42

46

50

54

58

61

65

69

Drums

72

6 3

75

6 3

78

6 6 6 6

= 46,999992

Guitar

Bon Jovi - goodbye

♩ = 80,000000

7

13

18

24

29

35

40

45

50

V.S.

2

54

Guitar

60

66

72

76

# Bon Jovi - goodbye

Bass

♩ = 80,000000

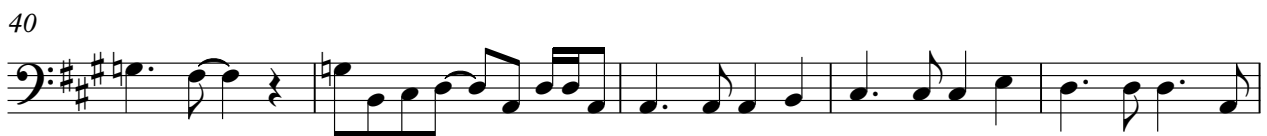

V.S.

56

61

66

70

75

92

# Bon Jovi - goodbye

## Chorus

$\text{♩} = 80,000000$

14

18

22

26

41

45

49

60

64

67

12

8

8

2

Organ

Bon Jovi - goodbye

♩ = 80,000000

29

36

41

35

2

# Bon Jovi - goodbye

## Vocals

♩ = 80,000000

5

8

11

14

18

22

25

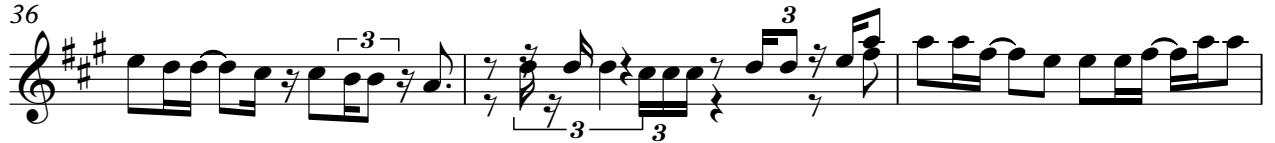

# Bon Jovi - goodbye

Poly synth.

$\bullet = 80,000000$

10

17

26

10

42

51

59

67

74

92

# Bon Jovi - goodbye

Synth

♩ = 80,000000

7

20

26

34

45

51

57

63

69

V.S.

2

Synth

74

00002