

♩ = 120,000000

Alto Saxophone

Percussion

Electric Guitar

7-string Electric Guitar

5-string Fretless Electric Bass

Reverse Cymbals

Tape Sampler Keyboard [Brass]

Lead 2 (Sawtooth)

Lead 4 (Chiff)

Lead 5 (Charang)

Pad 5 (Bowed)

FX 5 (Brightness)

♩ = 120,000000

FX 6 (Goblins)

Viola

Solo

2

3

Perc.

A single staff of music for percussion. It begins with a double bar line. The notation consists of a quarter note, followed by a quarter rest, then a quarter note, a quarter note, and a quarter note. This sequence is repeated in the second measure.

Tape Smp. Brs

A single staff of music for Tape Sampling Brass. It starts with a treble clef. The notation features eighth notes with stems pointing up, followed by eighth notes with stems pointing down. There are rests in the second measure.

Solo

A single staff of music for Solo. It starts with a treble clef. Below the staff, there are two lines of guitar tablature. The first line contains the numbers 2, 3, 2, 1, 2, 3, 2, 1. The second line contains the numbers 2, 3, 2, 1, 2, 3, 2, 1. There are bar lines between the two lines of tablature.

5

Alto Sax.

Perc.

E. Gtr.

E. Gtr.
TAB
B

E. Bass

Rev. Cym.

Tape Smp. Brs

Lead 2

Lead 4

Pad 5

FX 6

Vla.

Solo

YEAH

7

Alto Sax.

Perc.

E. Gtr.

E. Gtr.

E. Bass

Tape Smp. Brs

Lead 2

Lead 4

Pad 5

FX 6

Vla.

Solo

WHO A YE AH ...

9

Alto Sax.

Perc.

E. Gtr.

E. Gtr.

E. Bass

Tape Smp. Brs

Lead 2

Lead 4

Pad 5

FX 6

Vla.

Solo

HE'S GOT ME SO GONE

11

Alto Sax.

Perc.

E. Bass

FX 6

Solo

'CAUSE I CAN'T STOP WON'T STOP BOUN

13

Alto Sax.

Perc.

E. Bass

Lead 2

FX 6

Solo

CIN' OFF THESE WAL LS I'M SO CRA ZY IN LOVE

15

Alto Sax.

Perc.

E. Bass

Lead 2

FX 6

MIGHT FRIEND WELL JUST LOCK ME IN

Solo

17

Alto Sax.

Perc.

E. Bass

Lead 2

FX 6

AND SHUT THE DOO

Solo

18

Alto Sax.

Perc.

E. Bass

Tape Smp. Brs

Lead 2

Pad 5

FX 6

Solo

R 'CAUSE I AIN'T GON' TRY

- Alto Sax.**: Treble clef, melodic line with eighth and quarter notes.
- Perc.**: Drum set notation with various rhythmic patterns.
- E. Bass**: Bass clef, simple harmonic accompaniment.
- Tape Smp. Brs**: Treble clef, sampled brass sounds.
- Lead 2**: Treble clef, guitar lead with sustained notes.
- Pad 5**: Treble clef, sustained pad sound.
- FX 6**: Treble clef, effects track with the lyrics "R 'CAUSE I AIN'T GON' TRY" written below.
- Solo**: Treble clef, guitar solo with a complex chord structure.

19

Alto Sax. Perc. E. Bass Tape Smp. Brs Lead 2 Pad 5 FX 6 Solo

TO E SCAPE HIS

20

Alto Sax.

Perc.

E. Bass

Tape Smp. Brs

Lead 2

Pad 5

FX 6

Solo

SWEET PRI SON

21

22

Alto Sax.

Perc.

E. Bass

Tape Smp. Brs

Lead 2

Pad 5

FX 6

Solo

SO WHAT MAKES YOU THINK

23

THAT I MIGHT NEED

24

Alto Sax.

Perc.

E. Bass

Tape Smp. Brs

Lead 2

Pad 5

FX 6

Solo

RE SCU ING

- Alto Sax.**: Treble clef, key signature of one flat. The melody begins with a quarter note G4, followed by a half note A4 with a sharp sign, and a quarter note B4 with a flat sign. The phrase concludes with a quarter note G4.
- Perc.**: Drum notation with various rhythmic patterns including eighth and sixteenth notes.
- E. Bass**: Bass clef, key signature of one flat. The bass line consists of quarter notes G2, F2, E2, D2, followed by a quarter rest, then quarter notes C2, B1, and A1.
- Tape Smp. Brs**: Treble clef, key signature of one flat. The staff contains a series of eighth notes with stems pointing up, each followed by a quarter rest.
- Lead 2**: Treble clef, key signature of one flat. The staff contains a series of eighth notes with stems pointing up, each followed by a quarter rest.
- Pad 5**: Treble clef, key signature of one flat. The staff contains a sustained chord of G2, B1, and A1.
- FX 6**: Treble clef, key signature of one flat. The staff contains a sustained chord of G2, B1, and A1. The lyrics "RE SCU ING" are written below this staff.
- Solo**: Treble clef, key signature of one flat. The staff contains a sustained chord of G2, B1, and A1.

25

Alto Sax.

Perc.

E. Bass

Tape Smp. Brs

Lead 2

Pad 5

FX 5

FX 6

Solo

IS THIS HOW IT FEE

26

Alto Sax.

Perc.

E. Gtr.

E. Gtr.

E. Bass

Tape Smp. Brs

Lead 2

Lead 4

Pad 5

FX 5

FX 6

Vla.

Solo

LS AM I LO SING MY MIND

27

Alto Sax.

Perc.

E. Gtr.

E. Gtr.

E. Bass

Tape Smp. Brs

Lead 2

Lead 4

Pad 5

FX 5

FX 6

Vla.

Solo

'CAUSE E VERY ONE

28

Alto Sax.

Perc.

E. Gtr.

E. Gtr.

E. Bass

Tape Smp. Brs

Lead 2

Lead 4

Pad 5

FX 5

FX 6

Vla.

Solo

KEEPS TRY IN' TO SAVE

T
A
B
6
4

29

Alto Sax.

Perc.

E. Gtr.

E. Gtr.

E. Bass

Tape Smp. Brs

Lead 2

Lead 4

Pad 5

FX 5

FX 6

Vla.

Solo

ME I'M HEAD O VER HEE

1 3

30

Alto Sax.

Perc.

E. Gtr.

E. Gtr.

E. Bass

Tape Smp. Brs

Lead 2

Lead 4

Pad 5

FX 5

FX 6

Vla.

Solo

LS I CAN'T GET E NOUGH

31

Alto Sax.

Perc.

E. Gtr.

E. Gtr. TAB

E. Bass

Tape Smp. Brs

Lead 2

Lead 4

Pad 5

FX 5

FX 6

Vla.

Solo

AND I KNOW

32

Alto Sax.

Perc.

E. Gtr.

E. Gtr.

E. Bass

Tape Smp. Brs

Lead 2

Lead 4

Pad 5

FX 5

FX 6

Vla.

Solo

PEOPLE MIGHT CALL IT CRA

Tab: T A B 6 4

33

Alto Sax.

Perc.

E. Gtr.

E. Gtr.

E. Bass

Tape Smp. Brs

Lead 2

Lead 4

Pad 5

FX 5

FX 6

Vla.

Solo

ZY BUT I CALL IT LOVE

T				
A	1	3	3	3
B	3	1	1	1

35

Alto Sax.

Perc.

E. Gtr.

E. Bass

Lead 2

Lead 5

FX 5

FX 6

Solo

I CALL IT LOVE OH OH OH

37

Alto Sax.

Perc.

E. Gtr.

E. Bass

Lead 2

Lead 5

FX 6

Solo

AIN'TNO THIN' WRONG

39

Alto Sax.

Perc.

E. Bass

Lead 2

FX 6

I'M JUST OUT HERE ON THE EDGE

Solo

41

Alto Sax.

Perc.

E. Bass

Lead 2

FX 6

RI SKIN' THE FA LL SO DON'T ASK ME WHY

Solo

43

Alto Sax.

Perc.

E. Bass

Lead 2

FX 6

Solo

IT'S A FOOL WHO THINKS THAT LOVE

45

Alto Sax.

Perc.

E. Bass

Lead 2

FX 6

Solo

MAKES SENSE AT AL

46

Alto Sax.

Perc.

E. Bass

Tape Smp. Brs

Lead 2

Pad 5

FX 6

Solo

L 'CAUSE I AIN'T GON' TRY

- Alto Sax.**: Melodic line in treble clef.
- Perc.**: Rhythmic accompaniment in a drum set notation.
- E. Bass**: Bass line in bass clef.
- Tape Smp. Brs**: Short samples in treble clef.
- Lead 2**: Lead line in treble clef.
- Pad 5**: Pad in treble clef.
- FX 6**: FX in treble clef, with lyrics: L 'CAUSE I AIN'T GON' TRY.
- Solo**: Solo line in treble clef.

47

Alto Sax.

Perc.

E. Bass

Tape Smp. Brs

Lead 2

Pad 5

FX 6

Solo

TO E SCAPE HIS

48

Alto Sax.

Perc.

E. Bass

Tape Smp. Brs

Lead 2

Pad 5

FX 6

Solo

SWEET PRI SON

49

50

Alto Sax.

Perc.

E. Bass

Tape Smp. Brs

Lead 2

Pad 5

FX 6

Solo

SODON'T E VENHINK THAT I MIGHT NEED

52

Alto Sax. Perc. E. Bass Tape Smp. Brs Lead 2 Pad 5 FX 6 Solo

RE SCU ING

53

Alto Sax.

Perc.

E. Bass

Tape Smp. Brs

Lead 2

Pad 5

FX 5

FX 6

Solo

IS THIS HOW IT FEELS

54

Alto Sax.

Perc.

E. Gtr.

E. Gtr.

E. Bass

Tape Smp. Brs

Lead 2

Lead 4

Pad 5

FX 5

FX 6

Vla.

Solo

AM I LO

55

Alto Sax.

Perc.

E. Gtr.

E. Gtr.
T
A
B

E. Bass

Tape Smp. Brs

Lead 2

Lead 4

Pad 5

FX 5

FX 6
SING MY MIND

Vla.

Solo

56

Alto Sax.

Perc.

E. Gtr.

E. Gtr.

E. Bass

Tape Smp. Brs

Lead 2

Lead 4

Pad 5

FX 5

FX 6

Vla.

Solo

TRY IN' TO SAVE

57

Alto Sax.

Perc.

E. Gtr.

E. Gtr.

E. Bass

Tape Smp. Brs

Lead 2

Lead 4

Pad 5

FX 5

FX 6

Vla.

Solo

T
A 1
B 3

ME

58

Alto Sax.

Perc.

E. Gtr.

E. Gtr.

E. Bass

Tape Smp. Brs

Lead 2

Lead 4

Pad 5

FX 5

FX 6

Vla.

Solo

3 1 3 1 3 1

IM HEAD O VER HEE LS

59

Alto Sax.

Perc.

E. Gtr.

E. Gtr.
T
A
B

E. Bass

Tape Smp. Brs

Lead 2

Lead 4

Pad 5

FX 5

FX 6

Vla.

Solo

AND I KNOW

60

Alto Sax.

Perc.

E. Gtr.

E. Gtr.

E. Bass

Tape Smp. Brs

Lead 2

Lead 4

Pad 5

FX 5

FX 6

Vla.

Solo

PEOPLE MIGHT CALL IT CRA

61

Alto Sax.

Perc.

E. Gtr.

E. Gtr.

E. Bass

Tape Smp. Brs

Lead 2

Lead 4

Pad 5

FX 5

FX 6

Vla.

Solo

1
A
B
3

ZY BUT I CALL IT LO

62

Alto Sax.

Perc.

E. Gtr.

E. Bass

Tape Smp. Brs

Lead 2

FX 5

FX 6

Solo

VE WHO A

- Perc.**: Rhythmic accompaniment using various percussion symbols.
- E. Gtr.:** Electric guitar part with a tab showing fret numbers: 1, 3, 1, 3, 4, 4.

64

Alto Sax.

Perc.

E. Gtr.

E. Bass

Tape Smp. Brs

Lead 2

FX 5

FX 6

Solo

I CALL IT LOVE

- Alto Sax.**: Treble clef, starting with a quarter rest, followed by a quarter note G4, a quarter note A4, a quarter note B4, a quarter note C5, and a quarter note B4.
- Perc.**: Drum notation with various patterns including eighth and sixteenth notes.
- E. Gtr.**: TAB notation for a 6/4 chord.
- E. Bass**: Bass clef, starting with a quarter note G2, a quarter note A2, a quarter note B2, and a quarter note C3.
- Tape Smp. Brs**: Treble clef, featuring a series of eighth notes with stems pointing down.
- Lead 2**: Treble clef, featuring a series of eighth notes with stems pointing down.
- FX 5**: Treble clef, featuring a series of eighth notes with stems pointing down.
- FX 6**: Treble clef, featuring a series of eighth notes with stems pointing down.
- Solo**: Treble clef, featuring a series of eighth notes with stems pointing down.

The lyrics "I CALL IT LOVE" are written below the FX 6 staff.

65

Alto Sax.

Perc.

E. Gtr.

E. Bass

Tape Smp. Brs

Lead 2

Lead 4

FX 5

FX 6

Vla.

Solo

DON'T NEED NO CU RE

67

Alto Sax.

Perc.

Lead 4

FX 5

FX 6

Solo

BE CAUSE I'M SU RE

68

Alto Sax.

Perc.

Lead 4

FX 5

FX 6

AIN'T NO THIN' WRONG WITH ME

Vla.

Solo

69

Alto Sax.

Perc.

Lead 4

FX 5

FX 6

Vla.

Solo

AND YOU CAN'T GET THIS

- Alto Sax.**: Measure 69 has a whole note chord (F#4, A4, C5) followed by a quarter rest. Measure 70 has a quarter note (F#4), a quarter note (A4), a quarter note (C5), and a quarter note (F#4).
- Perc.**: Measure 69 has a quarter note (G4), a quarter note (A4), a quarter note (B4), and a quarter note (C5). Measure 70 has a quarter note (G4), a quarter note (A4), a quarter note (B4), and a quarter note (C5).
- Lead 4**: Measure 69 has a quarter note (F#4), a quarter note (A4), a quarter note (B4), and a quarter note (C5). Measure 70 has a quarter note (F#4), a quarter note (A4), a quarter note (B4), and a quarter note (C5).
- FX 5**: Measure 69 has a quarter note (F#4), a quarter note (A4), and a quarter note (B4). Measure 70 has a quarter note (C5) and a quarter note (F#4).
- FX 6**: Measure 69 has a whole rest. Measure 70 has a whole rest.
- Vla.**: Measure 69 has a quarter note (F#4), a quarter note (A4), and a quarter note (B4). Measure 70 has a quarter note (C5) and a quarter note (F#4).
- Solo**: Measure 69 has a quarter note (F#4), a quarter note (A4), a quarter note (B4), and a quarter note (C5). Measure 70 has a quarter note (F#4), a quarter note (A4), a quarter note (B4), and a quarter note (C5).

71

Alto Sax.

Perc.

Lead 4

FX 5

FX 6

UN LESS YOU'RE WRECK LESS

Solo

72

Alto Sax.

Perc.

Lead 4

FX 5

FX 6

Vla.

Solo

CAUSE WHAT I GOT ISN'T SAFE

73

Alto Sax. 

Perc. 

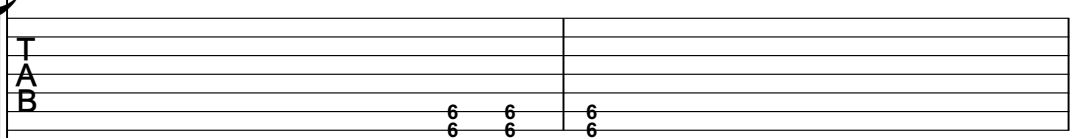
E. Gtr. 

E. Bass 

Lead 4 

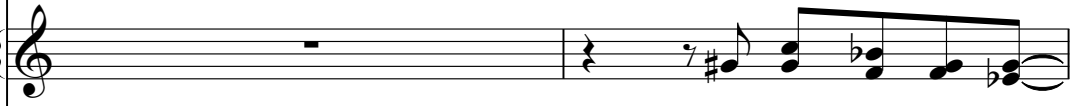
FX 5 

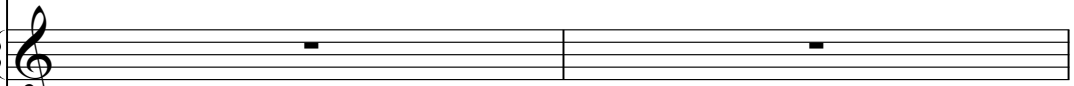
FX 6 

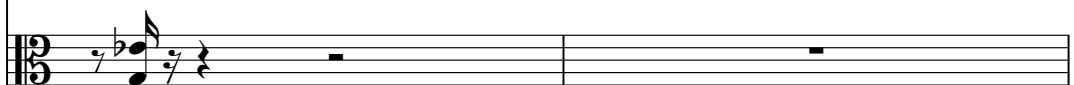
Vla. 

Solo 

IS THIS HOW IT FEELS

75

Alto Sax.

Perc.

E. Gtr.

E. Gtr.

E. Bass

Tape Smp. Brs

Lead 2

Lead 4

Pad 5

FX 5

FX 6

Vla.

Solo

3 3 3
1 1 1

AM I

76

Alto Sax.

Perc.

E. Gtr.

E. Gtr.

E. Bass

Tape Smp. Brs

Lead 2

Lead 4

Pad 5

FX 5

FX 6

Vla.

Solo

LO SING MY MIND

77

Alto Sax.

Perc.

E. Gtr.

E. Gtr.

E. Bass

Tape Smp. Brs

Lead 2

Lead 4

Pad 5

FX 5

FX 6

Vla.

Solo

TRY IN' TO SAVE

Key signature: B-flat major (two flats)
Time signature: 4/4

78

Alto Sax.

Perc.

E. Gtr.

E. Gtr.
T
A 1
B 3

E. Bass

Tape Smp. Brs

Lead 2

Lead 4

Pad 5

FX 5

FX 6

Vla.

Solo

79

Alto Sax.

Perc.

E. Gtr.

E. Gtr.

E. Bass

Tape Smp. Brs

Lead 2

Lead 4

Pad 5

FX 5

FX 6

Vla.

Solo

HEAD O VER HEE LS I

80

Alto Sax.

Perc.

E. Gtr.

E. Gtr.

E. Bass

Tape Smp. Brs

Lead 2

Lead 4

Pad 5

FX 5

FX 6

Vla.

Solo

CAN'T GET E NOUGH

81

Alto Sax.

Perc.

E. Gtr.

E. Gtr.

E. Bass

Tape Smp. Brs

Lead 2

Lead 4

Pad 5

FX 5

FX 6

Vla.

Solo

PEO PLE MIGHT CALL IT CRA

6
4

82

Alto Sax.

Perc.

E. Gtr.

E. Gtr.
T
A 1
B 3

E. Bass

Tape Smp. Brs

Lead 2

Lead 4

Pad 5

FX 5

FX 6

Vla.

Solo

ZY

YEAH. . .

83

Alto Sax.

Perc.

E. Gtr.

E. Gtr.
TAB
B

E. Bass

Tape Smp. Brs

Lead 2

Lead 4

Pad 5

FX 5

Vla.

Solo

84

Alto Sax.

Perc.

E. Gtr.

E. Gtr. TAB

E. Bass

Tape Smp. Brs

Lead 2

Lead 4

Pad 5

FX 5

FX 6

Vla.

Solo

YEAH

85

Alto Sax.

Perc.

E. Gtr.

E. Gtr.
TAB
B 6 4

E. Bass

Tape Smp. Brs

Lead 2

Lead 4

Pad 5

FX 5

Vla.

Solo

86

Alto Sax.

Perc.

E. Gtr.

E. Gtr.

E. Bass

Tape Smp. Brs

Lead 2

Lead 4

Pad 5

FX 5

FX 6

Vla.

Solo

TAB

A 1

B 3

WHOA

I'M

3

87

Alto Sax.

Perc.

E. Gtr.

E. Gtr.

E. Bass

Tape Smp. Brs

Lead 2

Lead 4

Pad 5

FX 5

FX 6

Vla.

Solo

HEAD O VER HEE LS AM I

- Alto Sax.**: Melodic line in the key of B-flat major.
- Perc.**: Rhythmic accompaniment with various drum sounds.
- E. Gtr.**: Electric guitar part with a melodic line.
- E. Gtr.**: Electric guitar part with a tab showing a 3/1 pattern on the B string.
- E. Bass**: Electric bass line.
- Tape Smp. Brs**: Tape samples for brass instruments.
- Lead 2** and **Lead 4**: Brass parts with melodic and harmonic lines.
- Pad 5**: Pad part with a sustained chord.
- FX 5**: FX part with a melodic line.
- FX 6**: FX part with the lyrics "HEAD O VER HEE LS AM I" written below the staff.
- Vla.**: Viola part with a melodic line.
- Solo**: Solo part with a melodic line.

88

Alto Sax.

Perc.

E. Gtr.

E. Gtr. TAB

E. Bass

Tape Smp. Brs

Lead 2

Lead 4

Pad 5

FX 5

FX 6

Vla.

Solo

LO SING MY MIND

89

Alto Sax.

Perc.

E. Gtr.

E. Gtr. TAB 6/4

E. Bass

Tape Smp. Brs

Lead 2

Lead 4

Pad 5

FX 5

Vla.

Solo

90

Musical score for Percussion, Electric Guitar, Electric Bass, Tape Samples, Lead 2, Lead 4, Pad 5, FX 5, Viola, and Solo. The score includes a guitar tab for the Electric Guitar part.

Perc. (Percussion):

E. Gtr. (Electric Guitar):

E. Gtr. Tab (Electric Guitar Tab):

T	
A	1
B	3

E. Bass (Electric Bass):

Tape Smp. Brs (Tape Samples):

Lead 2:

Lead 4:

Pad 5:

FX 5:

Vla. (Viola):

Solo:

91

Alto Sax.

Perc.

E. Gtr.

E. Gtr.

E. Bass

Tape Smp. Brs

Lead 2

Lead 4

Pad 5

FX 5

FX 6

Vla.

Solo

YEAH

92

Alto Sax.

Perc.

E. Gtr.

E. Gtr.

E. Bass

Tape Smp. Brs

Lead 2

Lead 4

Pad 5

FX 5

FX 6

Vla.

Solo

T
A
B

4
4

YEAH.

93

Alto Sax.

Perc.

E. Gtr.

E. Gtr.

E. Bass

Tape Smp. Brs

Lead 2

Lead 4

Pad 5

FX 5

FX 6

Vla.

Solo

I CALL IT LOVE I CALL IT

Chord diagram: T A B 6 4

94

Alto Sax.

Perc.

E. Gtr.

E. Gtr.

E. Bass

Tape Smp. Brs

Lead 2

Lead 4

Pad 5

FX 5

FX 6

Vla.

Solo

1

3

LOVE

LO

95

Alto Sax.

Perc.

E. Gtr.

E. Gtr.

E. Bass

Tape Smp. Brs

Lead 2

Lead 4

Pad 5

FX 5

FX 6

Vla.

Solo

3 3 3
1 1 1

VE

96

Alto Sax.

Perc.

E. Gtr.

E. Gtr.

E. Bass

Tape Smp. Brs

Lead 2

Lead 4

Pad 5

FX 5

FX 6

Vla.

Solo

I CALL IT LOVE

97

Alto Sax.

Perc.

E. Gtr.

E. Gtr.

E. Bass

Tape Smp. Brs

Lead 2

Lead 4

Pad 5

FX 5

FX 6

Vla.

Solo

I CALL IT LOVE I CALL IT LO

Chord diagram for E. Gtr. (TAB):
T: |
A: 6
B: 4

98

Alto Sax.

Perc.

E. Gtr.

E. Gtr.
T
A 1
B 3

E. Bass

Tape Smp. Brs

Lead 2

Lead 4

Pad 5

FX 5

FX 6

Vla.

Solo

VE

99

Alto Sax.

Perc.

E. Gtr.

E. Gtr.

E. Bass

Tape Smp. Brs

Lead 2

Lead 4

Pad 5

FX 5

FX 6

Vla.

Solo

YEAH YEAH

100

Alto Sax.

Perc.

E. Gtr.

E. Gtr.

E. Bass

Tape Smp. Brs

Lead 2

Lead 4

Pad 5

FX 5

FX 6

Vla.

Solo

I'M SO CRA

101

Alto Sax.

Perc.

E. Gtr.

E. Gtr.

E. Bass

Tape Smp. Brs

Lead 2

Lead 4

Pad 5

FX 5

FX 6

Vla.

Solo

6
4

ZY CRA ZY IN

♭ 6 4

♯ 6 4

102

103 

Musical score for Perc., E. Gtr., E. Bass, Tape Smp. Brs, Lead 2, Lead 4, Pad 5, Vla., and Solo. The score includes a guitar tab for the second E. Gtr. part.

Perc. 

E. Gtr. 

E. Gtr. 
T
A
B 3 3 3
1 1 1

E. Bass 

Tape Smp. Brs 

Lead 2 

Lead 4 

Pad 5 

Vla. 

Solo 

104

Musical score for Perc., E. Gtr., E. Bass, Tape Smp. Brs, Lead 2, Lead 4, Pad 5, Vla., and Solo. The score includes a guitar tab for the E. Gtr. part.

Perc. (Percussion):

E. Gtr. (Electric Guitar):

E. Gtr. (Guitar Tab):

E. Bass (Electric Bass):

Tape Smp. Brs (Tape Samples):

Lead 2 (Lead 2):

Lead 4 (Lead 4):

Pad 5 (Pad 5):

Vla. (Viola):

Solo (Solo):

Musical score for Perc., E. Gtr., E. Bass, Tape Smp. Brs, Lead 2, Lead 4, Pad 5, Vla., and Solo. The score includes a guitar tab for the second E. Gtr. part.

Perc. (Percussion):

E. Gtr. (Electric Guitar):

E. Gtr. (Electric Guitar Tab):

E. Bass (Electric Bass):

Tape Smp. Brs (Tape Samples):

Lead 2 (Lead 2):

Lead 4 (Lead 4):

Pad 5 (Pad 5):

Vla. (Viola):

Solo (Solo):

106

The musical score consists of the following parts:

- Perc.**: Percussion part with a drum set icon and rhythmic notation.
- E. Gtr.**: Electric guitar part with a treble clef and a melodic line.
- E. Gtr.**: Electric guitar part with a treble clef and a guitar tab below it. The tab shows fret numbers: 1 on the first string and 3 on the third string.
- E. Bass**: Electric bass part with a bass clef and a melodic line.
- Tape Smp. Brs**: Tape samples part with a treble clef and rhythmic notation.
- Lead 2**: Lead part with a treble clef and rhythmic notation.
- Lead 4**: Lead part with a treble clef and rhythmic notation.
- Lead 5**: Lead part with a treble clef and a whole rest.
- Pad 5**: Pad part with a treble clef and sustained chords.
- Vla.**: Viola part with a bass clef and rhythmic notation.
- Solo**: Solo part with a treble clef and sustained chords.

107

Alto Sax.

Perc.

E. Gtr.

E. Gtr. TAB 1 3

E. Bass

Rev. Cym.

Tape Smp. Brs

Lead 2

Lead 4

Lead 5

Pad 5

FX 5

FX 6

Vla.

Solo

Alto Saxophone

♩ = 120,000000

4

10

14

18

22

26

30

34

39

43

47

51

56

60

64

69

74

78

82

87

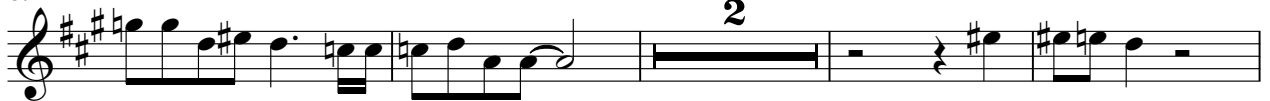

Alto Saxophone

93

97

101

Percussion

♩ = 120,000000

6

9

12

15

18

21

24

27

29

31

33

36

39

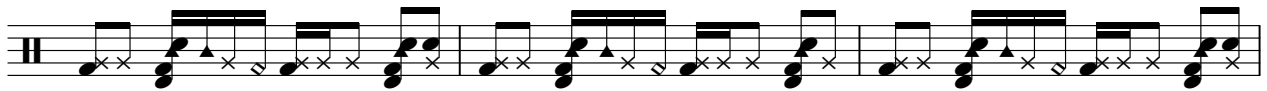

42

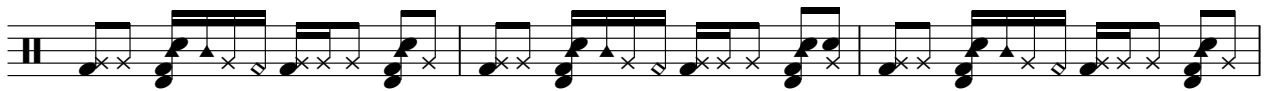

45

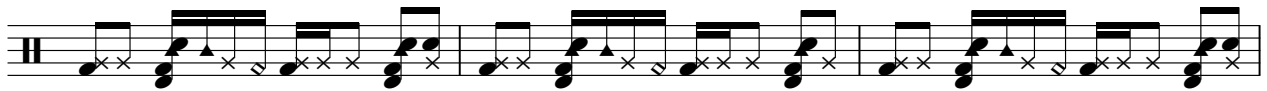

48

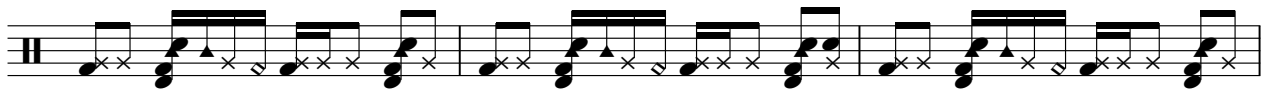

51

54

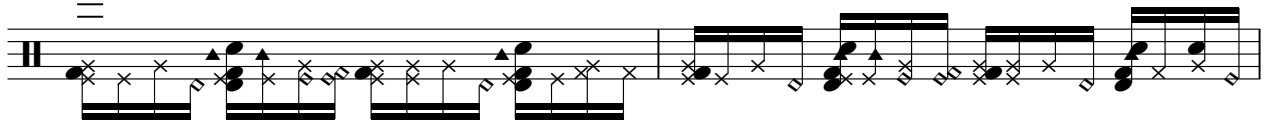

56

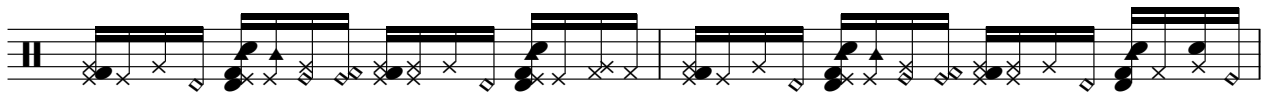

58 

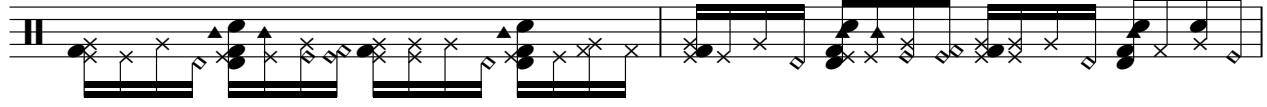

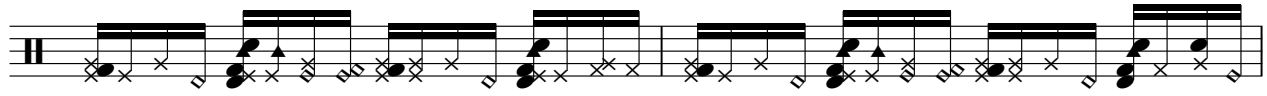

60

62 

65

68

72

75 

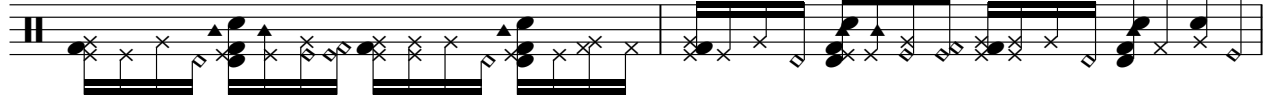

77

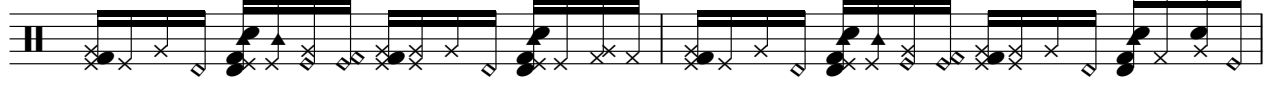

79 

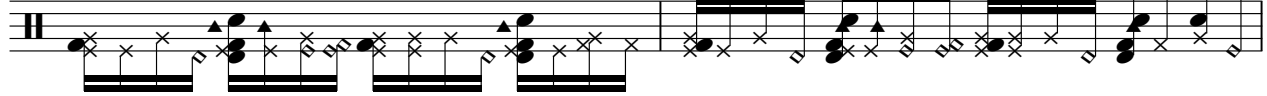

81

V.S.

83

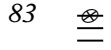

85

87

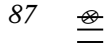

89

91

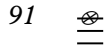

93

95

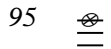

97

99

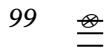

101

103

105

107

Electric Guitar

♩ = 120,000000

5

9

16

28

32

20

55

59

13

75

79

83

87

91

95

99

103

106

7-string Electric Guitar

♩ = 120,000000

5

E							
B							
G							
D							
A							
E							
A							

10

16

T							
A							
B							

30

T							
A							
B							

35

16

T							
A							
B							

55

T							
A							
B							

62

7

T							
A							
B							

73

T							
A							
B							

78

T							
A							
B							

83

T							
A							
B							

88

T							
A							
B							

2 93

7-string Electric Guitar

T						
A		1				1
B	6 4	3	3 1	3 1	3 1	4 4
					6	3

99

T						
A					1	
B	3 1	3 1	3 1	4 4	6 4	3 3
					3	1
						1 1

104

2

T						
A			1	1	-----	
B	4 4	6 4	3	3		

5-string Fretless Electric Bass

♩ = 120,000000

4

8

12

16

20

24

28

32

36

40

44

48

52

56

60

64

75

79

83

87

91

96

100

104

Reverse Cymbals

♩ = 120,000000

4 102 2

Tape Sampler Keyboard [Brass]

♩ = 120,000000

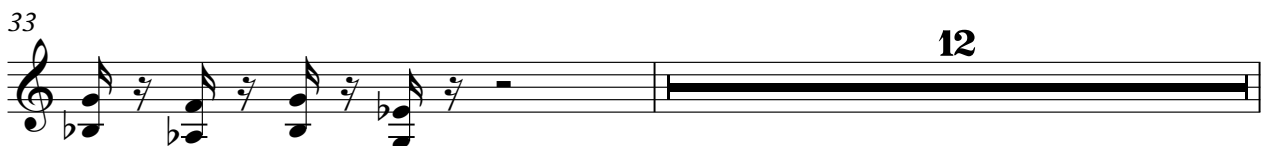
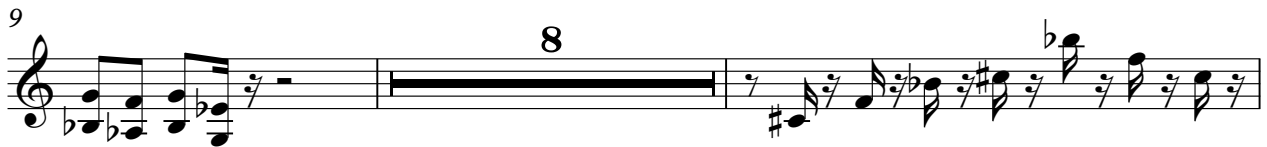

Tape Sampler Keyboard [Brass]

46

48

50

52

54

57

60

63

66

9

77

80

83

86

89

92

95

98

101

104

106

Lead 2 (Sawtooth)

♩ = 120,000000

5

9

16

20

23

27

30

33

37

40

©MidiStyles.com
©MidiStyles.com

V.S.

Lead 2 (Sawtooth)

Lead 2 (Sawtooth)

86

89

93

98

102

105

Lead 4 (Chiff)

♩ = 120,000000

5

8

16

26

29

32

20

54

57

60

4

Lead 4 (Chiff)

93

96

99

102

105

2

Lead 5 (Charang)

♩ = 120,000000

35

35 36 37

38

68

2

38 39 40

©MidiStyles.com
©MidiStyles.com

Pad 5 (Bowed)

♩ = 120,000000

5 8

19

27

34 12

52

60 13

79

88

97

103 2

FX 5 (Brightness)

♩ = 120,000000

24

27

30

33 17

53

56

59

62

67

70

©MidiStyles.com
©MidiStyles.com

74

77

80

83

86

89

92

96

100

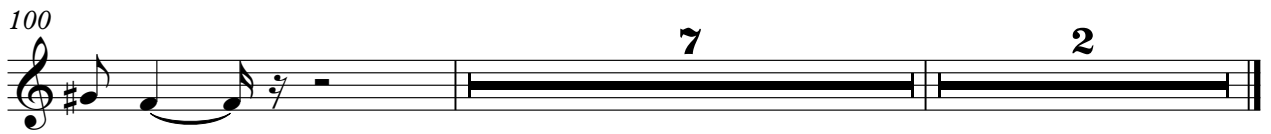

FX 6 (Goblins)

♩ = 120,000000

RIGHT YEAH WHOA AH ... HEH ONE 'CAUSE IT
 STOOD UP UN CINFHESAL LISCRAOVE MEKWEID JUS'OMEN ANSHUHEOO
 'RAKSONY TO SCAPESWEEPSION OH... WOKHINK THAMIGHEED
 RSCING THEE LSAKOND 'CAUSE KEKPEYNSOVE MIHADRE
 LKNOUGH KNOW POCETIRA ZBUALO VE CALOVE
 OHH AINRONG JUS'OMENHEDGE RKTINEA LLISONSEHY
 IFOOL WHO KANVEMASESTAL 'CAUSEY TO SCAPESWEEPSION YEAH.
 SONENK THAMIGHEED RE SCUNG THEEELS AMO
 SING MY MIND TRYAVE ME I'M HARELS ANDOW INICETIRA
 ZBUALO VE WHOA ICAKONDRE CAUSRE AINRONGHE

2

FX 6 (Goblins)

70

~~AND~~ HIS ~~WERE~~ CAUSING SAFE ~~THE~~LS ~~AND~~ TR ~~IVE~~

78

87

96

~~CALL~~ ~~LOVE~~ ~~CALL~~ ~~LOVE~~ ~~EA~~ ~~MI~~ ~~LO~~ VE YE ~~EA~~ ~~EAH~~

100

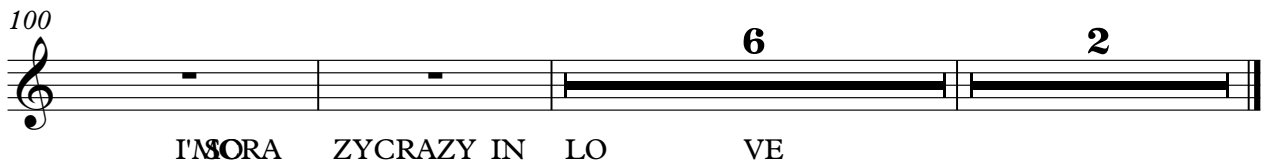

I'M ~~ORA~~ ZY CRAZY IN LO VE

Viola

♩ = 120,000000
5

8 16

26

29

32 20

54

57

60 4

68

71

2

75 *Viola*

78

81

84

87

90

93

96

99

102

105 **Viola** 3

Solo

♩ = 120,000000

72

78

86

94

102
