

Bon Jovi - hands

♩ = 130,000137

Drums

Guitar

Bass

2

Drums

Guitar

Bass

3

Drums

Guitar

Bass

4

Drums

Guitar

Bass

5

Drums

Guitar

Bass

6

Drums

Guitar

Bass

7

Drums

Guitar

Bass

8

Drums

Guitar

Bass

Poly synth

11

Vocals

Drums

Guitar

Bass

Poly synth

14

Vocals
Drums
Guitar
Bass
Poly synth

17

Vocals
Drums
Guitar
Bass
Poly synth

20

Vocals
Drums
Guitar
Bass
Poly synth

23

Vocals
Drums
Guitar
Bass
Poly synth

26

Vocals
Drums
Guitar
Bass
Chorus
Poly synth

29

Vocals
Drums
Guitar
Bass
Chorus
Poly synth

32

Vocals

Drums

Guitar

Bass

Chorus

Poly synth

Poly synth 2

35

Vocals

Drums

Guitar

Bass

Chorus

Poly synth

Poly synth 2

38

Vocals

Drums

Guitar

Bass

Chorus

Poly synth

Poly synth 2

41

Vocals

Drums

Guitar

Bass

Chorus

Poly synth

44

Vocals
Drums
Guitar
Bass
Chorus
Poly synth

47

Vocals
Drums
Guitar
Bass
Chorus
Poly synth

50

Vocals

Drums

Guitar

Bass

Chorus

Poly synth

53

Vocals

Drums

Guitar

Bass

Poly synth

56

Vocals

Drums

Guitar

Bass

Poly synth

59

Vocals

Drums

Guitar

Bass

Poly synth

62

Vocals
Drums
Guitar
Bass
Chorus
Poly synth

65

Vocals
Drums
Guitar
Bass
Chorus
Poly synth

68

Vocals
Drums
Guitar
Bass
Poly synth

71

Vocals
Drums
Guitar
Bass
Chorus
Poly synth
Poly synth 2

74

Vocals

Drums

Guitar

Bass

Chorus

Poly synth

Poly synth 2

77

Vocals

Drums

Guitar

Bass

Chorus

Poly synth

80

Vocals
Drums
Guitar
Bass
Chorus
Poly synth

83

Vocals
Drums
Guitar
Bass
Chorus
Poly synth

86

Vocals

Drums

Guitar

Bass

Chorus

Poly synth

89

Vocals

Drums

Guitar

Bass

Chorus

Poly synth

92

Vocals

Drums

Guitar

Bass

Chorus

Poly synth

95

Drums

Guitar

Bass

Strings

98

Drums

Guitar

Bass

Strings

Poly synth

101

Drums

Guitar

Bass

Strings

Poly synth

104

Drums

Guitar

Bass

Strings

Poly synth

107

Drums

Guitar

Bass

Strings

Poly synth

109

Drums

Guitar

Bass

Strings

111 **6** **6** **6** **6** 21

Drums

Guitar

Bass

Strings

Poly synth

112

Vocals

Drums

Guitar

Bass

Poly synth

113

Vocals
Drums
Guitar
Bass
Poly synth

116

Vocals
Drums
Guitar
Bass
Poly synth

119

Vocals
Drums
Guitar
Bass
Poly synth

121

Vocals
Drums
Guitar
Bass
Chorus
Poly synth

124

Vocals
Drums
Guitar
Bass
Chorus
Poly synth

127

Vocals
Drums
Guitar
Bass
Chorus
Poly synth

130

Vocals
Drums
Guitar
Bass
Chorus
Poly synth

133

Vocals
Drums
Guitar
Bass
Chorus
Poly synth

135

Vocals
Drums
Guitar
Bass
Chorus
Poly synth

138

Vocals
Drums
Guitar
Bass
Chorus
Poly synth

141

Vocals
Drums
Guitar
Bass
Chorus
Poly synth

144

Vocals
Drums
Guitar
Bass
Chorus
Poly synth

147

Vocals
Drums
Guitar
Bass
Chorus
Poly synth

150

Vocals
Drums
Guitar
Bass
Chorus
Poly synth

153

Vocals

Drums

Guitar

Bass

Chorus

Poly synth

Detailed description of the musical score: The score is for a song, page 29, starting at measure 153. It consists of six staves: Vocals, Drums, Guitar, Bass, Chorus, and Poly synth. The key signature is two sharps (F# and C#). The Vocals staff shows a melodic line starting with a quarter rest, followed by a quarter note G4, a quarter note A4, and a quarter note B4. The Drums staff shows a pattern of eighth notes with 'x' marks above them, indicating a specific drum sound. The Guitar staff features a rhythmic pattern of eighth notes. The Bass staff has a melodic line starting with a half note G2, followed by quarter notes A2, B2, and C3. The Chorus staff shows a melodic line starting with a half note G4, followed by quarter notes A4 and B4. The Poly synth staff has a chordal accompaniment with sustained notes.

Bon Jovi - hands

Vocals

♩ = 130,000137

11 3

18

23

28

33

36

40

45

48 3

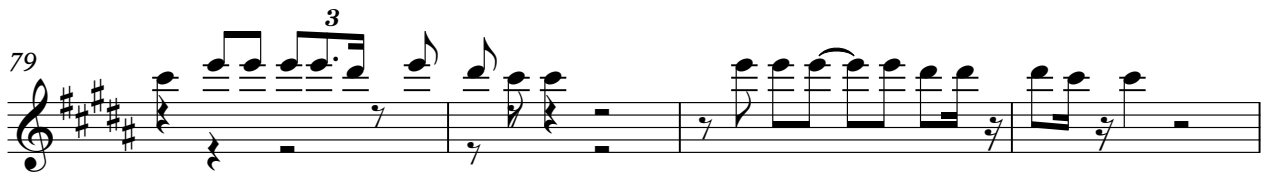

124

129

136

142

148

152

Bon Jovi - hands

Drums

♩ = 130,000137

1

6 6 6 6

2

6 6 6 6

3

6 6 6 6

4

6 6 6 6

5

6 6 6 6

6

6 6 6 6

7

6 6 6 6

8

6 6 6 6

8

8 8 8 8

12

12 12 12 12

17

17 17 17 17

V.S.

22

26

30

34

38

43

48

53

58

63

Drums

68

72

76

81

86

91

97

102

106

110

V.S.

111 **6** **6** **Drums** **6** **6**

112 **6** **6** **6** **6**

113

117

120

125

130

135

140

145

Drums

5

150

153

Guitar

Bon Jovi - hands

♩ = 130,000137

4

7

10

13

16

19

22

25

28

V.S.

31

35

39

42

45

49

53

56

59

62

65

68

72

76

79

82

85

90

94

98

101 Guitar

Bon Jovi - hands

Bass

♩ = 130,000137

9

14

19

25

30

35

40

45

50

V.S.

56

61

66

71

75

80

85

90

97

103

109

Bass line for measures 109-113. The music is in G major and 4/4 time. Measure 109 starts with a half note G2 and a dotted half note G2. Measure 110 has a quarter note G2, a quarter note A2, and a dotted quarter note B2. Measure 111 features a sixteenth-note sextuplet (G2, A2, B2, C3, B2, A2) followed by a half note G2. Measure 112 has a dotted half note G2. Measure 113 contains a half note G2 and a dotted half note G2.

114

Bass line for measures 114-117. Measure 114: quarter notes G2, A2, B2, C3, B2, A2. Measure 115: quarter notes G2, A2, B2, C3, B2, A2. Measure 116: quarter notes G2, A2, B2, C3, B2, A2. Measure 117: quarter notes G2, A2, B2, C3, B2, A2.

118

Bass line for measures 118-122. Measure 118: eighth notes G2, A2, B2, C3, B2, A2. Measure 119: eighth notes G2, A2, B2, C3, B2, A2. Measure 120: eighth notes G2, A2, B2, C3, B2, A2. Measure 121: quarter notes G2, A2, B2, C3, B2, A2. Measure 122: quarter notes G2, A2, B2, C3, B2, A2.

123

Bass line for measures 123-127. Measure 123: quarter notes G2, A2, B2, C3, B2, A2. Measure 124: quarter notes G2, A2, B2, C3, B2, A2. Measure 125: quarter notes G2, A2, B2, C3, B2, A2. Measure 126: quarter notes G2, A2, B2, C3, B2, A2. Measure 127: quarter notes G2, A2, B2, C3, B2, A2.

128

Bass line for measures 128-132. Measure 128: quarter notes G2, A2, B2, C3, B2, A2. Measure 129: quarter notes G2, A2, B2, C3, B2, A2. Measure 130: quarter notes G2, A2, B2, C3, B2, A2. Measure 131: quarter notes G2, A2, B2, C3, B2, A2. Measure 132: quarter notes G2, A2, B2, C3, B2, A2.

133

Bass line for measures 133-137. Measure 133: quarter notes G2, A2, B2, C3, B2, A2. Measure 134: quarter notes G2, A2, B2, C3, B2, A2. Measure 135: quarter notes G2, A2, B2, C3, B2, A2. Measure 136: quarter notes G2, A2, B2, C3, B2, A2. Measure 137: quarter notes G2, A2, B2, C3, B2, A2.

138

Bass line for measures 138-143. Measure 138: quarter notes G2, A2, B2, C3, B2, A2. Measure 139: quarter notes G2, A2, B2, C3, B2, A2. Measure 140: quarter notes G2, A2, B2, C3, B2, A2. Measure 141: quarter notes G2, A2, B2, C3, B2, A2. Measure 142: quarter notes G2, A2, B2, C3, B2, A2. Measure 143: quarter notes G2, A2, B2, C3, B2, A2.

144

Bass line for measures 144-149. Measure 144: quarter notes G2, A2, B2, C3, B2, A2. Measure 145: quarter notes G2, A2, B2, C3, B2, A2. Measure 146: quarter notes G2, A2, B2, C3, B2, A2. Measure 147: quarter notes G2, A2, B2, C3, B2, A2. Measure 148: quarter notes G2, A2, B2, C3, B2, A2. Measure 149: quarter notes G2, A2, B2, C3, B2, A2.

150

Bass line for measures 150-154. Measure 150: quarter notes G2, A2, B2, C3, B2, A2. Measure 151: quarter notes G2, A2, B2, C3, B2, A2. Measure 152: quarter notes G2, A2, B2, C3, B2, A2. Measure 153: quarter notes G2, A2, B2, C3, B2, A2. Measure 154: quarter notes G2, A2, B2, C3, B2, A2.

Bon Jovi - hands

Chorus

♩ = 130,000137

25

29

36

41

47

52

67

74

79

85

2

92 27

123

129

134

140

146

151

Strings

Bon Jovi - hands

♩ = 130,000137

96

103

109

44

Poly synth

Bon Jovi - hands

♩ = 130,000137

8

13

19

25

31

37

42

47

53

59

V.S.

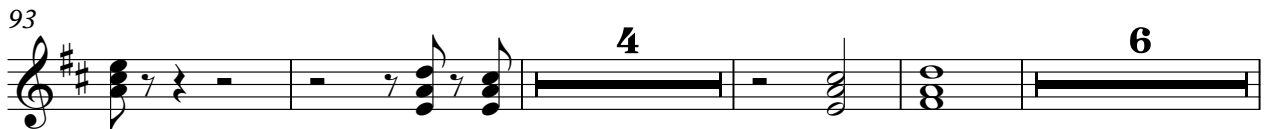

131

137

142

148

152

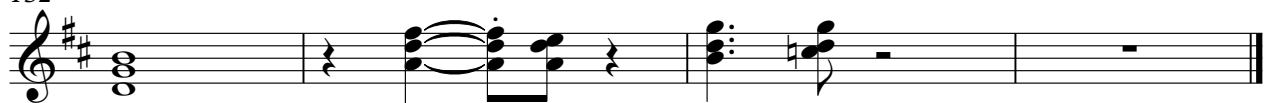

Poly synth 2

Bon Jovi - hands

♩ = 130,000137

32 2

37

32

72

2

76

79