

Bon Jovi - In These Arms

♩ = 123,003502

Tenor Sax

Tenor Sax

French Horn

Drums

Steel-str Gt.

Overdrive

Distortion

Distortion

Gt. Harmonics

Fingered Bass

Slow Strings

♩ = 123,003502

5

French Horn

Drums

Steel-str Gt.

Overdrive

Distortion

Fingered Bass

Slow Strings

8

Tenor Sax

Drums

Steel-str Gt.

Overdrive

Distortion

Fingered Bass

Slow Strings

11

Tenor Sax

Drums

Steel-str Gt.

Overdrive

Distortion

Fingered Bass

Slow Strings

14

Tenor Sax

Drums

Steel-str Gt.

Distortion

Fingered Bass

Slow Strings

17

Tenor Sax

Drums

Steel-str Gt.

Overdrive

Distortion

Fingered Bass

Slow Strings

20

Tenor Sax

French Horn

Drums

Steel-str Gt.

Overdrive

Distortion

Fingered Bass

Slow Strings

23

26

29

Tenor Sax

Tenor Sax

Drums

Steel-str Gt.

Distortion

Gt. Harmonics

Fingered Bass

Slow Strings

32

Tenor Sax

Drums

Steel-str Gt.

Distortion

Gt. Harmonics

Fingered Bass

Slow Strings

35

37

40

Tenor Sax

Tenor Sax

Drums

Steel-str Gt.

Overdrive

Distortion

Fingered Bass

Slow Strings

42

44

Tenor Sax

Tenor Sax

Drums

Steel-str Gt.

Overdrive

Distortion

Fingered Bass

Slow Strings

47

49

Tenor Sax

Tenor Sax

Drums

Steel-str Gt.

Overdrive

Distortion

Fingered Bass

Slow Strings

52

Tenor Sax

Tenor Sax

Drums

Steel-str Gt.

Overdrive

Distortion

Fingered Bass

Slow Strings

55

Tenor Sax

Drums

Steel-str Gt.

Overdrive

Distortion

Gt.Harmonics

Fingered Bass

Slow Strings

58

Tenor Sax

Drums

Steel-str Gt.

Distortion

Gt. Harmonics

Fingered Bass

Slow Strings

61

Tenor Sax

Drums

Steel-str Gt.

Distortion

Gt. Harmonics

Fingered Bass

Slow Strings

64

67

69

Tenor Sax

Drums

Steel-str Gt.

Overdrive

Distortion

Gt.Harmonics

Fingered Bass

Slow Strings

72

Tenor Sax

Tenor Sax

Drums

Steel-str Gt.

Overdrive

Distortion

Fingered Bass

Slow Strings

Detailed description of the musical score: The score is for page 16, measures 69-72. It features seven staves. The top staff is Tenor Sax, followed by Drums, Steel-str Gt., Overdrive, Distortion, Gt.Harmonics, Fingered Bass, and Slow Strings. A double bar line is located between the Slow Strings staff of measure 69 and the Tenor Sax staff of measure 72. In measure 72, there are two Tenor Sax staves. The Drums staff shows a change in rhythm starting at measure 72. The Steel-str Gt. staff has a complex melodic line with many accidentals. The Overdrive and Distortion staves have dense chordal textures. The Fingered Bass and Slow Strings staves provide a steady bass line and harmonic support.

75

77

Tenor Sax

Tenor Sax

Drums

Steel-str Gt.

Overdrive

Distortion

Fingered Bass

Slow Strings

80

Tenor Sax

Tenor Sax

Drums

Steel-str Gt.

Overdrive

Distortion

Fingered Bass

Slow Strings

83

85

Tenor Sax

Tenor Sax

Drums

Steel-str Gt.

Overdrive

Distortion

Fingered Bass

Slow Strings

88

Tenor Sax

Tenor Sax

Drums

Steel-str Gt.

Overdrive

Distortion

Fingered Bass

Slow Strings

91

Tenor Sax

Drums

Steel-str Gt.

Overdrive

Distortion

Fingered Bass

Slow Strings

94

Tenor Sax

Drums

Steel-str Gt.

Overdrive

Distortion

Fingered Bass

Slow Strings

97

Tenor Sax

Drums

Steel-str Gt.

Overdrive

Distortion

Fingered Bass

Slow Strings

99

Tenor Sax

Drums

Steel-str Gt.

Overdrive

Distortion

Distortion

Fingered Bass

Slow Strings

102

Drums

Steel-str Gt.

Overdrive

Distortion

Distortion

Fingered Bass

Slow Strings

103

Drums

Steel-str Gt.

Overdrive

Distortion

Distortion

Fingered Bass

Slow Strings

6

105

Drums

Steel-str Gt.

Overdrive

Distortion

Distortion

Fingered Bass

Slow Strings

107

Tenor Sax

Drums

Steel-str Gt.

Overdrive

Distortion

Distortion

Fingered Bass

Slow Strings

110

113

Tenor Sax

Tenor Sax

Drums

Steel-str Gt.

Overdrive

Distortion

Distortion

Fingered Bass

Slow Strings

115

Tenor Sax

Tenor Sax

Drums

Steel-str Gt.

Overdrive

Distortion

Fingered Bass

Slow Strings

118

121

Tenor Sax

Tenor Sax

Drums

Steel-str Gt.

Overdrive

Distortion

Distortion

Fingered Bass

Slow Strings

123

Tenor Sax

Tenor Sax

Drums

Steel-str Gt.

Overdrive

Distortion

Distortion

Fingered Bass

Slow Strings

126

Tenor Sax

Tenor Sax

Drums

Steel-str Gt.

Overdrive

Distortion

Distortion

Fingered Bass

Slow Strings

128

Tenor Sax

Tenor Sax

Drums

Steel-str Gt.

Overdrive

Distortion

Fingered Bass

Slow Strings

130

132

Tenor Sax

Tenor Sax

Drums

Steel-str Gt.

Overdrive

Distortion

Distortion

Fingered Bass

Slow Strings

134

136

Tenor Sax

Tenor Sax

Drums

Steel-str Gt.

Overdrive

Distortion

Distortion

Fingered Bass

Slow Strings

138

Tenor Sax

Tenor Sax

Drums

Steel-str Gt.

Overdrive

Distortion

Distortion

Fingered Bass

Slow Strings

Bon Jovi - In These Arms

Tenor Sax

♩ = 123,003502

8

13

18

23

29

34

38

42

46

50

V.S.

Tenor Sax

Bon Jovi - In These Arms

♩ = 123,003502

28

3

7

38

42

46

50

19

73

77

82

86

21

2

Tenor Sax

110

115

120

124

129

135

French Horn

Bon Jovi - In These Arms

♩ = 123,003502

16

23

114

Bon Jovi - In These Arms

Drums

♩ = 123,003502

7

11

15

19

23

27

31

35

39

V.S.

2

Drums

43

47

51

55

59

63

67

71

75

79

Drums

3

83

87

91

95

99

103

107

112

116

120

V.S.

4

Drums

124

128

132

136

Bon Jovi - In These Arms

Steel-str Gt.

♩ = 123,003502

7

12

17

22

28

33

38

41

44

V.S.

Steel-str Gt.

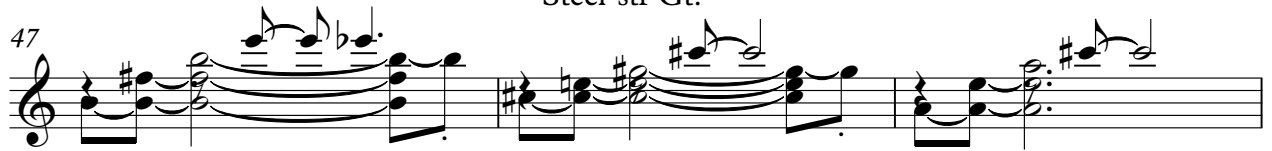

86

89

97

101

104

107

113

116

119

122

Steel-str Gt.

126

129

132

135

138

Overdrive

Bon Jovi - In These Arms

♩ = 123,003502

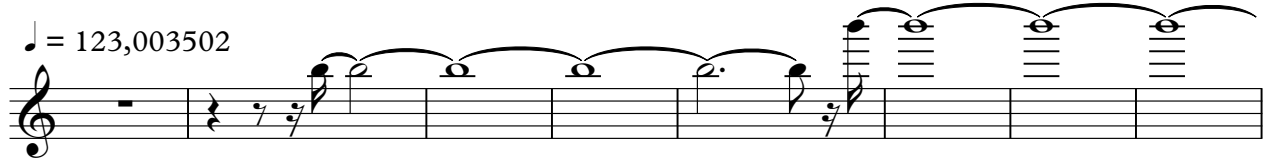

9

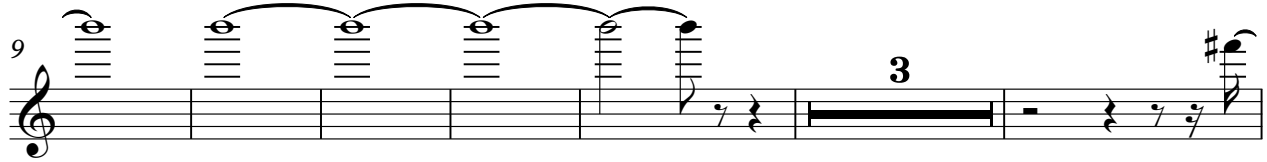

18

17

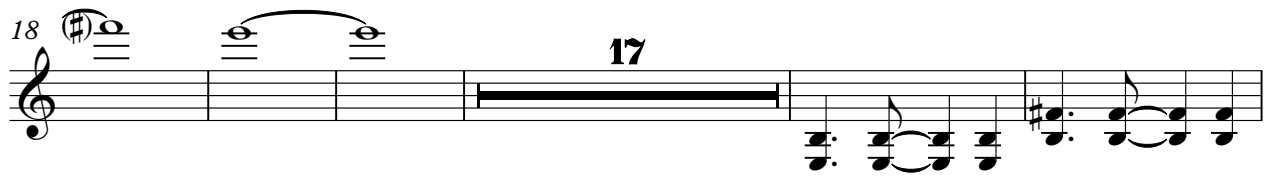

40

45

50

54

8

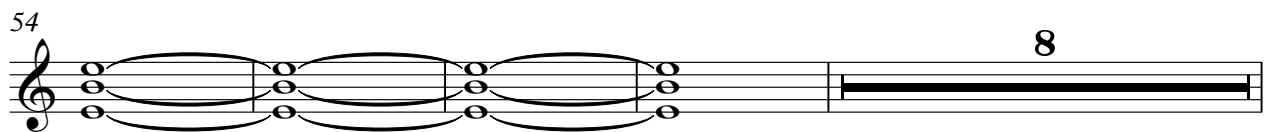

66

69

72

76

81

86

91

97

102

107

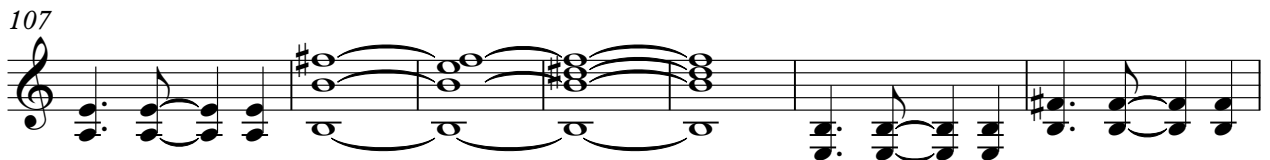

Bon Jovi - In These Arms

Distortion

♩ = 123,003502

7

12

17

23

28

33

38

41

45

V.S.

- Measure 65:** Consists of sustained chords with a tremolo effect.
- Measure 72:** Features a sequence of chords, some with a tremolo effect.
- Measure 79:** Shows a sequence of chords with a tremolo effect.
- Measure 83:** Features a sequence of chords with a tremolo effect.

90

97

102

105

109

114

117

121

124

128

V.S.

131

134

137

Distortion

Bon Jovi - In These Arms

♩ = 123,003502

98

102

105

109

120

127

135

138

♩ = 123,003502

24

31

23

60

65

4

70

Bon Jovi - In These Arms

Fingered Bass

♩ = 123,003502

V.S.

41

45

49

53

57

61

65

69

73

77

121

125

129

133

137

Bon Jovi - In These Arms

Slow Strings

♩ = 123,003502

7

14

19

24

30

36

42

48

55

V.S.

Slow Strings

Slow Strings

120

126

132

136

