

Bon Jovi - Keep The Faith

♩ = 90,000221 ♩ = 117,000572

Leading Voice

Drums

Spoken

Intro Guitar Noise

Solo Guitar

Piano

Bass

Intro pad

♩ = 90,000221 ♩ = 117,000572

Everybody sings

Faith!

8

Drums

Piano

Bass

12

Leading Voice

Drums

Piano

Bass

(c) 1992 Bon Jovi

16

Leading Voice

Drums

Piano

Bass

19

Leading Voice

Drums

Piano

Bass

23

Leading Voice

Drums

Piano

Bass

26

Leading Voice

Drums

Piano

Bass

30

Leading Voice

Drums

Piano

Bass

Everybody sings

33

Leading Voice

Drums

Piano

Bass

Everybody sings

36

Leading Voice

Drums

Piano

Bass

Everybody sings

39

Leading Voice

Drums

Piano

Bass

Faith!

42

Leading Voice

Drums

Piano

Bass

Faith!

45

Leading Voice

Drums

Piano

Bass

48

Leading Voice

Drums

Piano

Bass

51

Leading Voice

Drums

Piano

Bass

55

Leading Voice

Drums

Piano

Bass

58

Leading Voice

Drums

Piano

Bass

62

Leading Voice

Drums

Piano

Bass

Everybody sings

65

Leading Voice

Drums

Piano

Bass

Everybody sings

68

Leading Voice

Drums

Piano

Bass

Everybody sings

71

Leading Voice

Drums

Piano

Bass

Faith!

74

Leading Voice

Drums

Piano

Bass

Faith!

77

Leading Voice

Drums

Piano

Bass

Faith!

80

Leading Voice

Drums

Piano

Bass

83

Leading Voice

Drums

Bass

86

Leading Voice

Drums

Piano

Bass

Everybody sings

89

Leading Voice

Drums

Solo Guitar

Piano

Bass

92

Leading Voice

Drums

Solo Guitar

Piano

Bass

96

Drums

Piano

Bass

100

Drums

Piano

Bass

104

Drums

Piano

Bass

108

Drums

Solo Guitar

Piano

Bass

Intro pad

112

Drums

Spoken

Solo Guitar

Bass

Intro pad

116

Drums

Spoken

Solo Guitar

Bass

Intro pad

==

120

Leading Voice

Drums

Spoken

Solo Guitar

Piano

Bass

Intro pad

Everybody sings

==

124

Leading Voice

Drums

Piano

Bass

Everybody sings

127

Leading Voice

Drums

Piano

Bass

Everybody sings

130

Leading Voice

Drums

Piano

Bass

Everybody sings

Faith!

133

Leading Voice

Drums

Piano

Bass

Everybody sings

Faith!

136

Leading Voice

Drums

Piano

Bass

Everybody sings

139

Leading Voice

Drums

Piano

Bass

Everybody sings

Faith!

142

Leading Voice

Drums

Piano

Bass

Everybody sings

Faith!

145

Leading Voice

Drums

Piano

Bass

Everybody sings

Faith!

148

Leading Voice

Drums

Piano

Bass

Everybody sings

151

Leading Voice

Drums

Solo Guitar

Piano

Bass

Everybody sings

154

Leading Voice

Drums

Solo Guitar

Piano

Bass

Everybody sings

157

Leading Voice

Drums

Solo Guitar

Piano

Bass

Faith!

160

Leading Voice

Drums

Solo Guitar

Piano

Bass

162

Leading Voice

Drums

Solo Guitar

Piano

Bass

Faith!

Bon Jovi - Keep The Faith

Leading Voice

♩ = 90,000221 ♩ = 117,000572

6 7

17

21

25

29

33

37

40

44

48

2

(c) 1992 Bon Jovi

Leading Voice

91 

122 

126 

129 

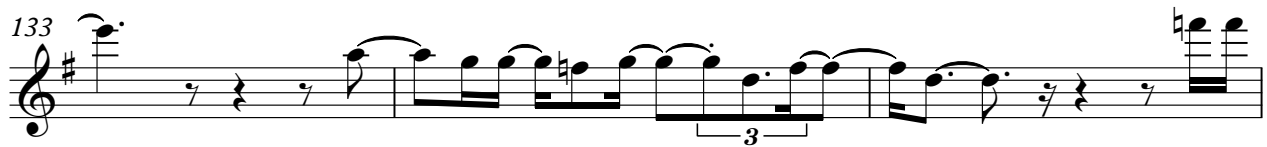
133 

136 

140 

147 

Leading Voice

152

155

159

162

Bon Jovi - Keep The Faith

Drums

♩ = 90,000221 ♩ = 117,000572

6 **2**

11

14

17

20

23

26

29

32

35

(c) 1992 Bon Jovi

V.S.

Drums

38

41

44

47

50

53

56

59

62

65

68

71

74

77

80

83

86

89

92

95

V.S.

Drums

98

101

104

107

110

113

116

119

122

125

128

131

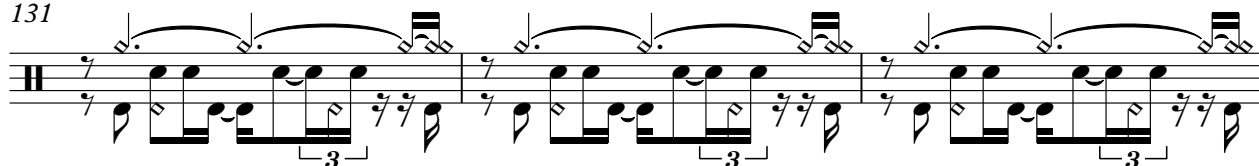

134

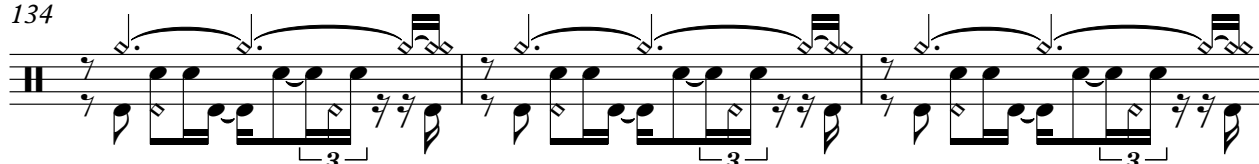

137

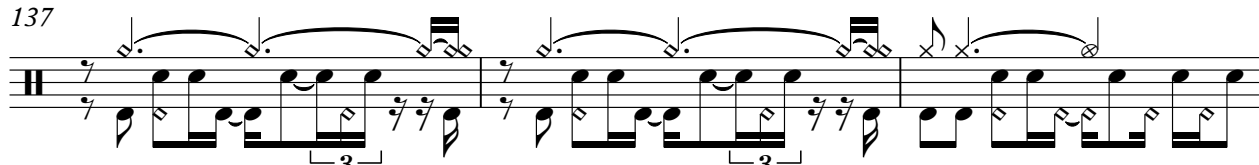

140

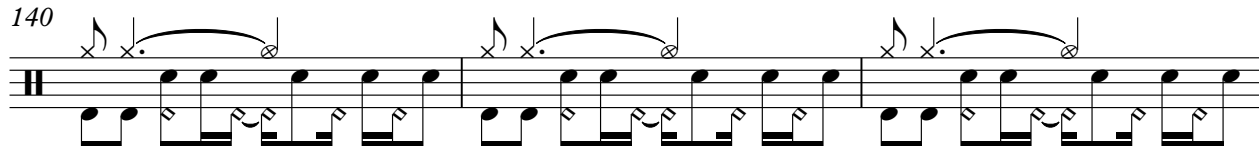

143

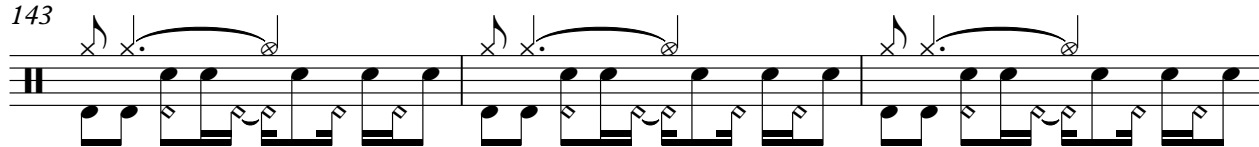

146

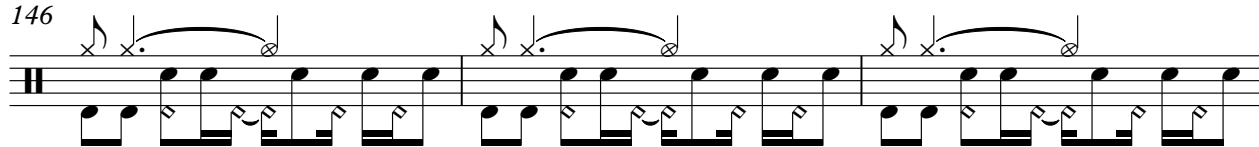

149

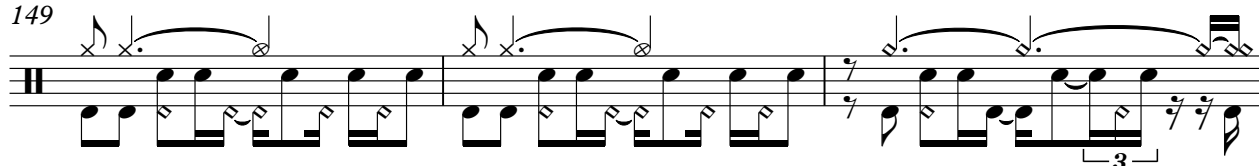

152

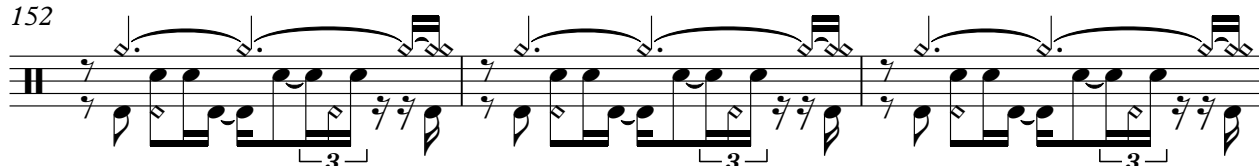

155

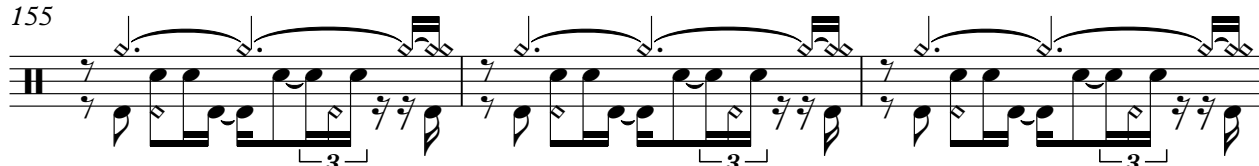

V.S.

6

Drums

158

161

163

Intro Guitar Noise

Bon Jovi - Keep The Faith

♩ = 90,000221

6 ♩ = 117,000572

157

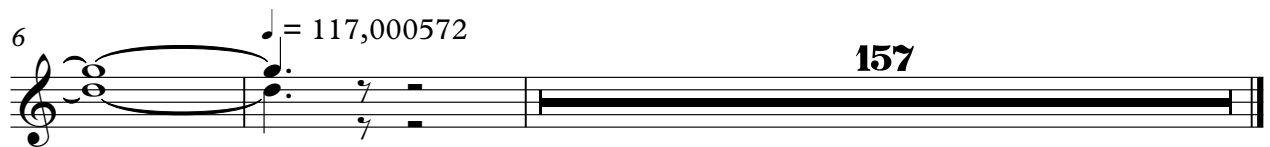

(c) 1992 Bon Jovi

Solo Guitar

Bon Jovi - Keep The Faith

♩ = 90,000221 ♩ = 117,000572

6 83

91

95 16

116

121 28

152

156

160

(c) 1992 Bon Jovi

Bon Jovi - Keep The Faith

Piano

♩ = 90,000221 ♩ = 117,000572

6 4

15

22

28

33

38

43

46 2

(c) 1992 Bon Jovi

98

105

111

12

127

133

138

143

148

153

158

162

Bon Jovi - Keep The Faith

Bass

♩ = 90,000221 ♩ = 117,000572

6

9

12

15

18

21

24

27

30

33

(c) 1992 Bon Jovi

V.S.

36

39

42

45

48

51

54

57

60

63

V.S.

V.S.

6

Bass

160

162

Intro pad

Bon Jovi - Keep The Faith

♪ = 90,000221

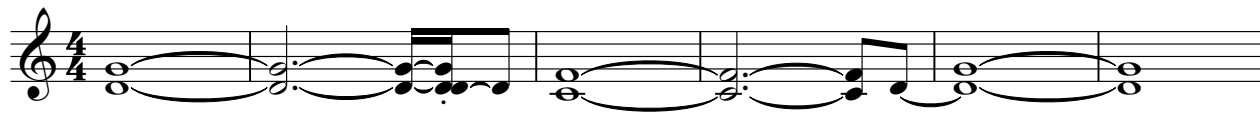

7 ♪ = 117,000572

104

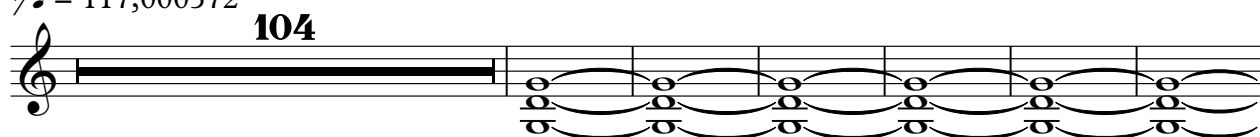

117

42

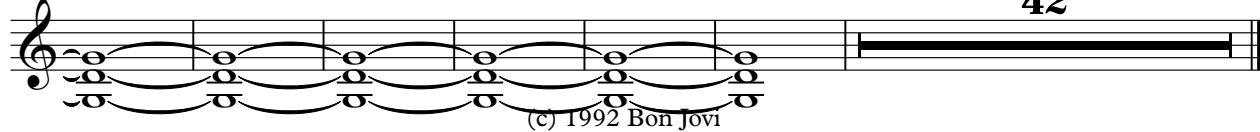

(c) 1992 Bon Jovi

139

143

148

152

155

Faith!

Bon Jovi - Keep The Faith

♩ = 90,000221 ♩ = 117,000572

6 32 3

44 27 3 3

79 51 3

136 3 3 3

147 11

160 3

(c) 1992 Bon Jovi