

0.0"
1.1,00
Livin' On A Prayer

♩ = 122,999969

15.2"
9.1,00
Seq. By: Scott M. Evans

14

Perc.

A. Bass

E. Bass

E. Clav.

Tape Smp. Brs

Lead 5

Vc.

36.8"
20.1.00
Guitar5151@aol.com

18

Hn.

Perc.

A. Bass

E. Bass

E. Clav.

Tape Smp. Brs

Lead 5

Vc.

22

Hn.
Perc.
A. Bass
E. Bass
E. Clav.
Tape Smp. Brs
Orch. Hit
Lead 5
Vc.

25

Hn.
Perc.
A. Bass
E. Bass
E. Clav.
Syn. Str.
Lead 5
Vc.

28

Hn.
Perc.
E. Gtr.
A. Bass
E. Bass
E. Clav.
Syn. Str.
Lead 5
Vc.

31

Hn.
Perc.
E. Gtr.
A. Bass
E. Bass
E. Clav.
Syn. Str.
Lead 5
Vc.

34

37

40

43

47 7

Hn.

Perc.

E. Gtr.

E. Gtr.

A. Bass

E. Bass

E. Clav.

Syn. Voice

Syn. Str.

Orch. Hit

Vc.

51

Hn.

Perc.

E. Gtr.

A. Bass

E. Bass

E. Clav.

Syn. Voice

Syn. Str.

Orch. Hit

Vc.

55

Hn.
Perc.
E. Gtr.
A. Bass
E. Bass
E. Clav.
Syn. Str.
Orch. Hit
Lead 5
Vc.

59

Hn.
Perc.
A. Bass
E. Bass
E. Clav.
Syn. Str.
Lead 5
Vc.

62

65

68

Hn.
Perc.
E. Gtr.
A. Bass
E. Bass
E. Clav.
Syn. Str.
Lead 5
Vc.

71

Hn.
Perc.
E. Gtr.
A. Bass
E. Bass
E. Clav.
Syn. Str.
Lead 5
Vc.

74

77

- Perc.:** Shows a complex rhythmic pattern with triplets and various note values.
- E. Clav.:** Shows chordal accompaniment with triplets and slurs.
- Syn. Voice:** Features a melodic line with slurs and ties.
- Syn. Str.:** Features a melodic line with triplets and slurs.
- Orch. Hit:** Shows a melodic line with slurs and ties.
- Vc.:** Features a melodic line with triplets and slurs.

85

89

93

97

101

Hn.
Perc.
E. Gtr.
E. Gtr.
A. Bass
E. Bass
E. Clav.
Syn. Voice
Syn. Str.
Vc.

105

Hn.
Perc.
E. Gtr.
A. Bass
E. Bass
E. Clav.
Syn. Voice
Syn. Str.
Vc.

108

Hn.
Perc.
E. Gtr.
A. Bass
E. Bass
E. Clav.
Syn. Str.
Vc.

111

Hn.
Perc.
E. Gtr.
A. Bass
E. Bass
E. Clav.
Syn. Voice
Syn. Str.
Vc.

115

Hn.
Perc.
E. Gtr.
A. Bass
E. Bass
E. Clav.
Syn. Voice
Syn. Str.
Vc.

118

Hn.
Perc.
E. Gtr.
A. Bass
E. Bass
E. Clav.
Syn. Voice
Syn. Str.
Vc.

121 19

Hn.
Perc.
E. Gtr.
A. Bass
E. Bass
E. Clav.
Syn. Voice
Syn. Str.
Vc.

124

Hn.
Perc.
E. Gtr.
A. Bass
E. Bass
E. Clav.
Syn. Str.
Vc.

127

Hn.

Perc.

E. Gtr.

A. Bass

E. Bass

E. Clav.

Syn. Voice

Syn. Str.

Vc.

Horn in F

♩ = 122,999969

6 12

21 2

26 3

30

35

39

43 3

48

53 2

Horn in F

58

61

66

69

74

78

83

87

92

103

Horn in F

107

111

116

120

124

127

Percussion

♩ = 122,999969

6

11

15

19

23

26

30

33

37

40

V.S.

45

49

54

58

62

65

68

72

76

81

85

90

95

100

104

108

112

116

119

123

V.S.

4

Percussion

126

128

Electric Guitar

♩ = 122,999969

6 32

41

45 3

50

54 18

75

80 3

84

87

92

97

102

106

110

114

118

122

126

128

Electric Guitar

♩ = 122,999969

6 22 4

36 3

44 17 4

70 3

78 7

92

96

100 26

Acoustic Bass

♩ = 122,999969

2

9

12

15

18

21

24

27

30

33

V.S.

36

39

42

44

47

50

53

56

59

62

65

68

71

74

76

78

81

84

87

90

125

127

Electric Bass

♩ = 122,999969

2

4/4

9

4/4

12

4/4

15

4/4

18

4/4

21

4/4

24

4/4

27

4/4

30

4/4

33

4/4

V.S.

36

39

42

44

47

50

53

56

59

62

65

68

71

74

76

78

81

84

87

90

V.S.

125

127

Electric Clavichord

♩ = 122,999969

6 8

20

25

27

29

31

33

35

V.S.

37

39

43

49

55

59

61

63

65

67

69

71

73

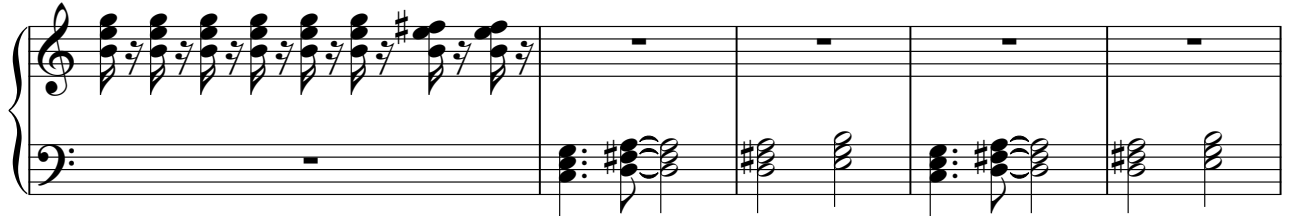

78

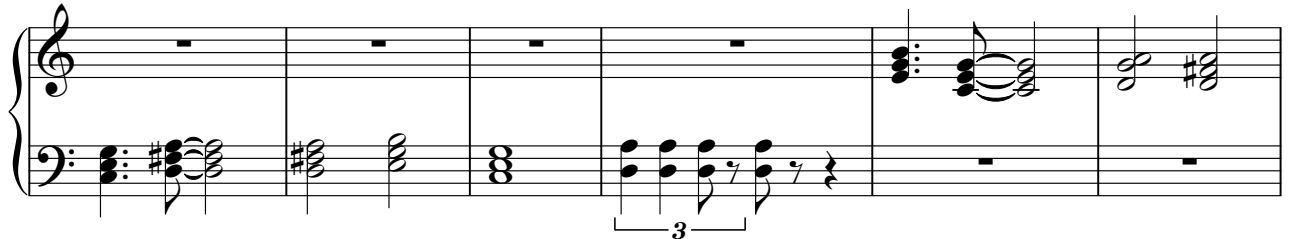

84

89

95

101

105

110

115

120

125

Synth Voice

♩ = 122,999969

Tape Sampler Keyboard [Brass]

♩ = 122,999969

6 7

19

24

80 26

Synth Strings

♩ = 122,999969

6 19

30 4

40

44 3

49

55

62 4

Synth Strings

70

76

80

86

101

106

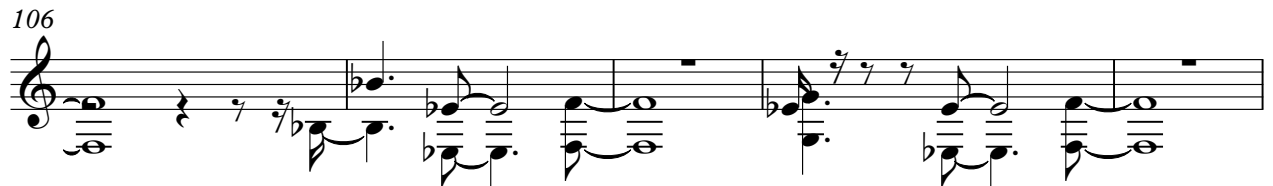

111

117

123

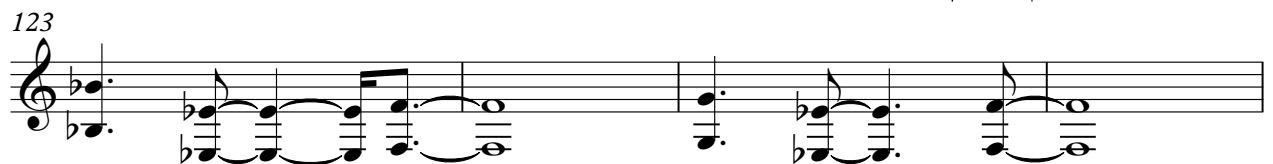

127

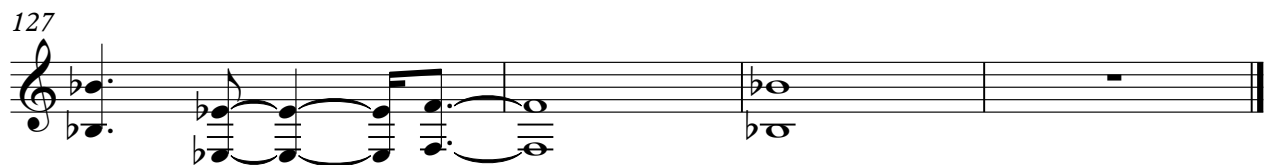

Orchestra Hit

♩ = 122,999969

6 14

24 24

52

58 24

86

92

98 4 26

Lead 5 (Charang)

♩ = 122,999969

6 4

13

16

19

22

25

28

31

34

37

V.S.

40 **16**

58

61

64

67

70

73 **30** **26**

Violoncello

♩ = 122,999969

V.S.

2

69

Violoncelle:

75

78

82

88

94

100

105

110

115

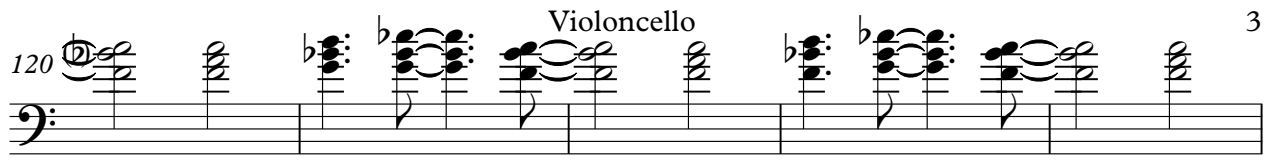
120  Violoncello 3

125 