

Bon Jovi - Livin` On A Prayer 2

♩ = 123,001228

MELODY
DRUMS
OVERDRIVE
DISTORTION
ACOU BASS
FINGERDBAS
CLAVINET
SYNVOX
BRASS 1
SYN STR 1
SYNBASS 1
CHARANG
STRINGS

♩ = 123,001228

10

DRUMS
ACOU BASS
FINGERDBAS
CHARANG
STRINGS

15

DRUMS

ACOU BASS

FINGERDBAS

CLAVINET

BRASS 1

CHARANG

STRINGS

19

MELODY

DRUMS

ACOU BASS

FINGERDBAS

CLAVINET

BRASS 1

CHARANG

STRINGS

23

MELODY
DRUMS
ACOU BASS
FINGERDBAS
CLAVINET
BRASS 1
SYNBASS 1
CHARANG
STRINGS

26

MELODY
DRUMS
ACOU BASS
FINGERDBAS
CLAVINET
SYN STR 1
CHARANG
STRINGS

29

MELODY

DRUMS

DISTORTION

ACOU BASS

FINGERDBAS

CLAVINET

SYN STR 1

CHARANG

STRINGS

32

MELODY

DRUMS

DISTORTION

ACOU BASS

FINGERDBAS

CLAVINET

SYN STR 1

CHARANG

STRINGS

35

MELODY
DRUMS
DISTORTION
ACOU BASS
FINGERDBAS
CLAVINET
SYN STR 1
CHARANG
STRINGS

38

MELODY
DRUMS
DISTORTION
ACOU BASS
FINGERDBAS
CLAVINET
SYN STR 1
CHARANG
STRINGS

41

MELODY

DRUMS

OVERDRIVE

ACOU BASS

FINGERDBAS

CLAVINET

SYNVOX

SYN STR 1

STRINGS

44

MELODY

DRUMS

OVERDRIVE

DISTORTION

ACOU BASS

FINGERDBAS

CLAVINET

SYNVOX

SYN STR 1

STRINGS

48 7

MELODY

DRUMS

OVERDRIVE

DISTORTION

ACOU BASS

FINGERDBAS

CLAVINET

SYNVOX

SYN STR 1

SYNBASS 1

STRINGS

52

MELODY

DRUMS

OVERDRIVE

ACOU BASS

FINGERDBAS

CLAVINET

SYNVOX

SYN STR 1

SYNBASS 1

STRINGS

56

MELODY

DRUMS

OVERDRIVE

ACOU BASS

FINGERDBAS

CLAVINET

SYN STR 1

SYNBASS 1

CHARANG

STRINGS

60

MELODY

DRUMS

ACOU BASS

FINGERDBAS

CLAVINET

SYN STR 1

CHARANG

STRINGS

63

MELODY
DRUMS
ACOU BASS
FINGERDBAS
CLAVINET
SYN STR 1
CHARANG
STRINGS

66

MELODY
DRUMS
DISTORTION
ACOU BASS
FINGERDBAS
CLAVINET
SYN STR 1
CHARANG
STRINGS

69

MELODY

DRUMS

DISTORTION

ACOU BASS

FINGERDBAS

CLAVINET

SYN STR 1

CHARANG

STRINGS

72

MELODY

DRUMS

DISTORTION

ACOU BASS

FINGERDBAS

CLAVINET

SYN STR 1

CHARANG

STRINGS

75

MELODY

DRUMS

OVERDRIVE

ACOU BASS

FINGERDBAS

CLAVINET

SYNVOX

SYN STR 1

STRINGS

78

MELODY

DRUMS

OVERDRIVE

DISTORTION

ACOU BASS

FINGERDBAS

CLAVINET

SYNVOX

SYN STR 1

STRINGS

86

MELODY

DRUMS

OVERDRIVE

ACOU BASS

FINGERDBAS

CLAVINET

SYNVOX

SYN STR 1

SYNBASS 1

STRINGS

90

MELODY

DRUMS

OVERDRIVE

DISTORTION

ACOU BASS

FINGERDBAS

CLAVINET

SYN STR 1

SYNBASS 1

STRINGS

94

DRUMS

OVERDRIVE

DISTORTION

ACOU BASS

FINGERDBAS

CLAVINET

SYNBRASS 1

STRINGS

98

MELODY

DRUMS

OVERDRIVE

DISTORTION

ACOU BASS

FINGERDBAS

CLAVINET

SYNBRASS 1

STRINGS

102

MELODY

DRUMS

OVERDRIVE

DISTORTION

ACOU BASS

FINGERDBAS

CLAVINET

SYNVOX

SYN STR 1

STRINGS

106

MELODY

DRUMS

OVERDRIVE

ACOU BASS

FINGERDBAS

CLAVINET

SYNVOX

SYN STR 1

STRINGS

109 17

MELODY

DRUMS

OVERDRIVE

ACOU BASS

FINGERDBAS

CLAVINET

SYNVOX

SYN STR 1

STRINGS

112

MELODY

DRUMS

OVERDRIVE

ACOU BASS

FINGERDBAS

CLAVINET

SYNVOX

SYN STR 1

STRINGS

116

MELODY

DRUMS

OVERDRIVE

ACOU BASS

FINGERDBAS

CLAVINET

SYNVOX

SYN STR 1

STRINGS

119

MELODY

DRUMS

OVERDRIVE

ACOU BASS

FINGERDBAS

CLAVINET

SYNVOX

SYN STR 1

STRINGS

MELODY
DRUMS
OVERDRIVE
ACOU BASS
FINGERDBAS
CLAVINET
SYNVOX
SYN STR 1
STRINGS

MELODY
DRUMS
OVERDRIVE
ACOU BASS
FINGERDBAS
CLAVINET
SYNVOX
SYN STR 1
STRINGS

129

MELODY

DRUMS

OVERDRIVE

ACOU BASS

FINGERDBAS

CLAVINET

SYN STR 1

STRINGS

Bon Jovi - Livin` On A Prayer 2

MELODY

♩ = 123,001228

6 12 3 2 3 3 3 2

MELODY

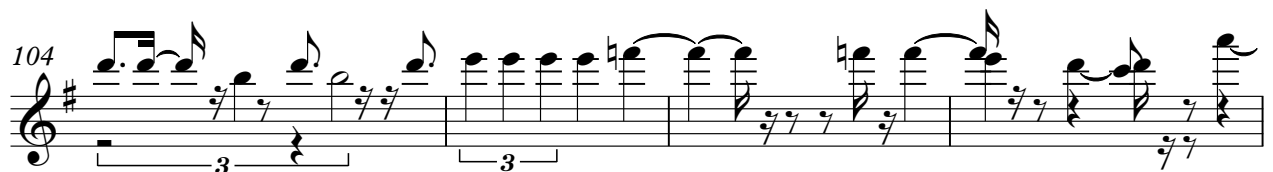
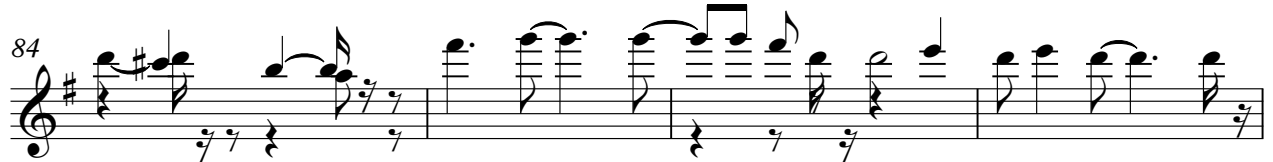

108

MELODY

112

116

121

125

128

DRUMS

Bon Jovi - Livin` On A Prayer 2

♩ = 123,001228

6

V.S.

DRUMS

86

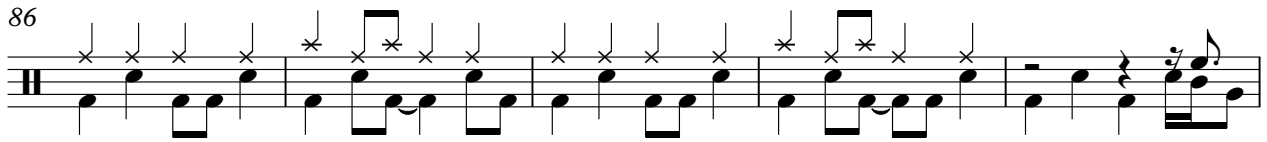

91

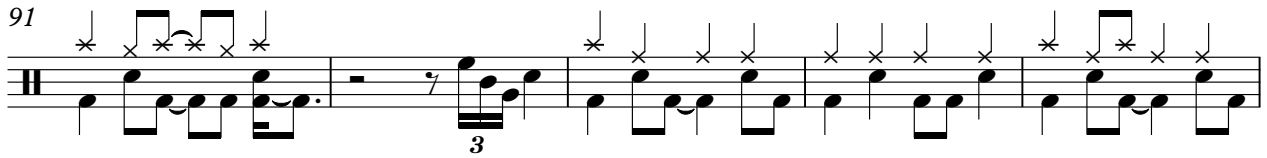

96

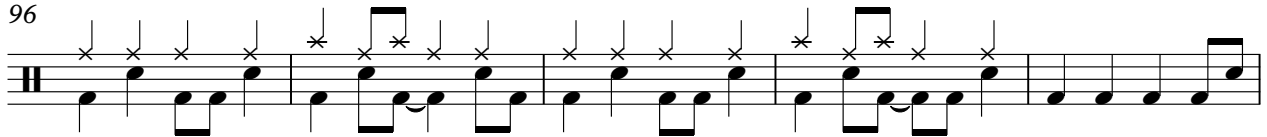

101

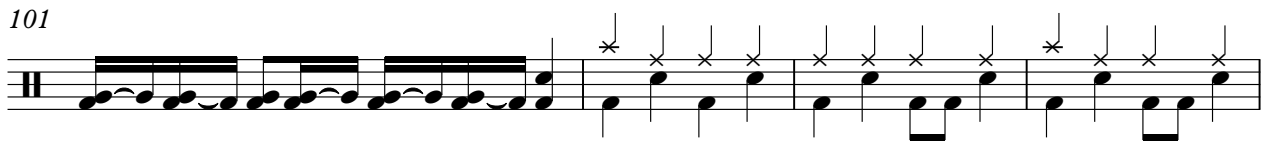

105

109

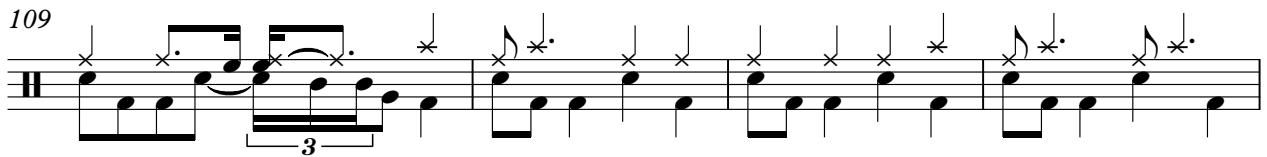

113

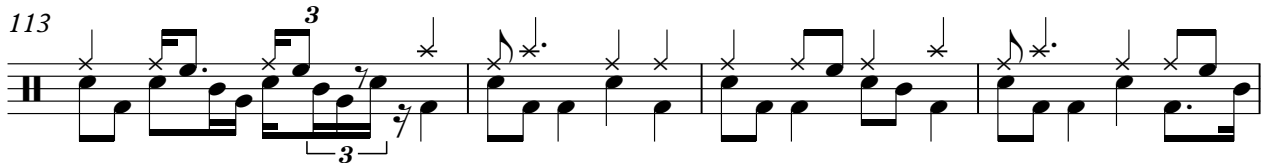

117

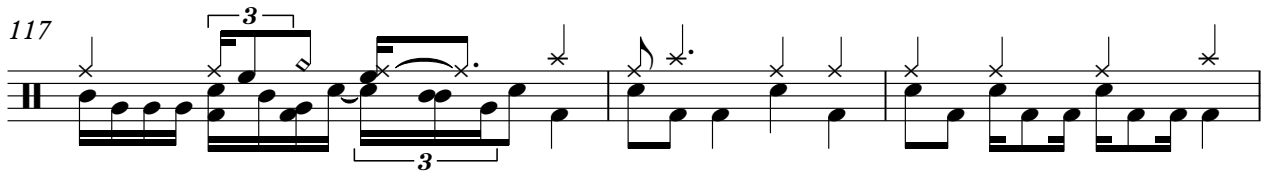

120

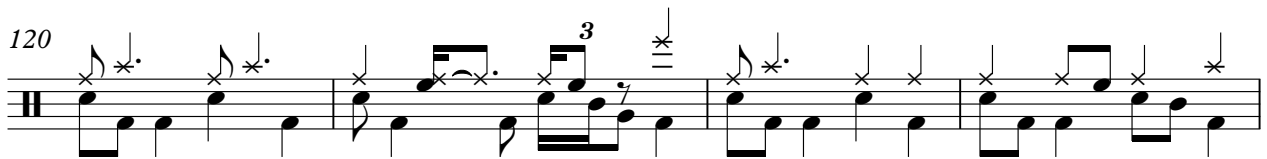

124

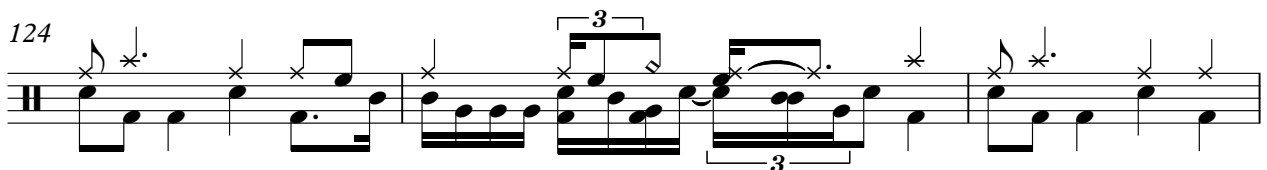

V.S.

4

DRUMS

127

129

OVERDRIVE

Bon Jovi - Livin` On A Prayer 2

♩ = 123,001228

6 32

42

46 3

51

55 18

76

81 3

85

88

DISTORTION

Bon Jovi - Livin` On A Prayer 2

♩ = 123,001228

6 22

33 4 3

44 17

67 4 3

78 7

91

96

100 28

3

ACOU BASS

Bon Jovi - Livin` On A Prayer 2

♩ = 123,001228

2

9

12

15

18

21

24

27

30

33

V.S.

36

39

42

45

48

51

54

57

60

63

66

69

72

75

77

79

82

85

88

91

V.S.

126

128

♩ = 123,001228

2

9

12

15

18

21

24

27

30

33

V.S.

36

39

42

45

48

51

54

57

60

63

66

69

72

75

77

79

82

85

88

91

V.S.

95

98

101

104

108

111

114

117

120

123

126

128

CLAVINET

Bon Jovi - Livin` On A Prayer 2

♩ = 123,001228

6 8

6 8

20

25

27

29

31

33

35

V.S.

37

39

42

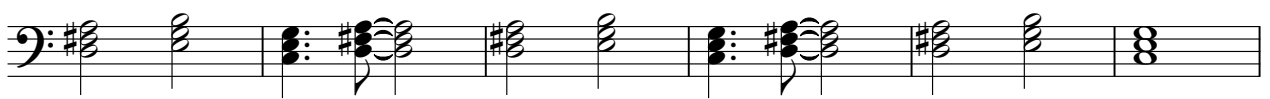

48

54

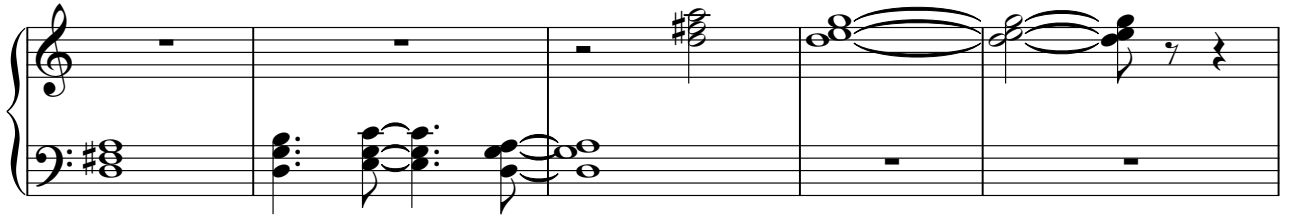

59

61

63

65

67

69

71

73

76

82

87

93

97

102

106

111

116

121

126

♩ = 123,001228

6 32

42

46 3

55 19

77

82 3

90 12

107 2

113 2

2

SYNVOX

119

124

BRASS 1

Bon Jovi - Livin` On A Prayer 2

♩ = 123,001228

19

♩ = 123,001228

6 19

30

4

40

45

3

50

56

63

4

71

77

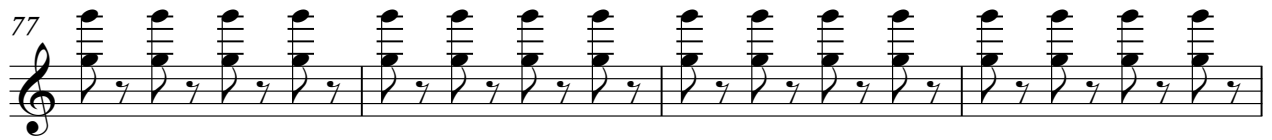

81

87

102

107

112

118

123

127

SYNBRASS 1

Bon Jovi - Livin` On A Prayer 2

♩ = 123,001228

6 14

25

24

53

This staff continues the melodic line with notes, slurs, and accents, including a sharp sign.

59

24

87

This staff continues the melodic line with notes, slurs, and accents, including a sharp sign.

93

This staff continues the melodic line with notes, slurs, and accents, including a sharp sign.

98

31

CHARANG

Bon Jovi - Livin` On A Prayer 2

♩ = 123,001228

6 4

14

17

20

23

26

29

32

35

38

V.S.

CHARANG

41 **16**

59

62

65

68

71

74 **57**

Bon Jovi - Livin` On A Prayer 2

STRINGS

♩ = 123,001228

V.S.

2

STRINGS

68

75

78

82

87

93

98

103

108

113

118

STRINGS

3

123

127

2