

Bon Jovi - LIVPRAYR

♩ = 120,000000

8

13

18

23

Drums

TalkBox

Bass

Lead #1

Lead #2

Lead #3

Acompan1

Acompan2

Acompan3

27

Drums

TalkBox

Bass

Lead #1

Lead #2

Lead #3

Acompan1

Acompan2

Acompan3

39

Drums

TalkBox

Bass

Lead #1

Lead #2

Lead #3

Acompan1

Acompan2

Acompan3

43

Drums

TalkBox

Bass

Lead #1

Lead #2

Lead #3

Acompan1

Acompan2

Acompan3

47

51

55

Drums

TalkBox

Bass

Lead #1

Lead #2

Lead #3

Acompan1

Acompan2

Acompan3

59

Drums

TalkBox

Bass

Lead #1

Lead #2

Lead #3

Acompan1

Acompan2

Acompan3

63

67

71

75

79

Drums

TalkBox

Bass

Lead #1

Lead #2

Lead #3

Acompan1

Acompan2

Acompan3

83

Drums

TalkBox

Bass

Lead #1

Lead #2

Lead #3

Acompan1

Acompan2

Acompan3

87

91

104

107

110

Drums

TalkBox

Bass

Lead #1

Lead #2

Lead #3

Acompan2

Acompan3

113

Drums

Lead #1

Lead #2

Lead #3

Acompan2

Acompan3

117

120

123

Drums

TalkBox

Bass

Lead #1

Lead #2

Lead #3

Acompan2

Acompan3

127

Drums

TalkBox

Bass

Lead #1

Lead #2

Lead #3

Acompan2

Acompan3

130

133

135

Drums

TalkBox

Bass

Lead #1

Lead #2

Lead #3

Acompan2

Acompan3

Detailed description of the musical score: The score is for page 18, measures 135-137. It features eight staves. The Drums staff (top) shows a rhythmic pattern in measure 135 with three triplet markings over eighth notes, followed by rests in measures 136 and 137. The TalkBox staff has a melodic line in measure 135 consisting of eighth notes, with rests in measures 136 and 137. The Bass staff has a similar melodic line in measure 135, with rests in measures 136 and 137. Lead #1 has a melodic line in measure 135 with a flat (b) under the second note, and rests in measures 136 and 137. Lead #2 has a melodic line in measure 135 with a flat (b) under the second note, and rests in measures 136 and 137. Lead #3, Acompan2, and Acompan3 have rests in all three measures (135, 136, and 137).

Drums

45

49

53

57

61

64

67

71

75

79

83

87

91

97

102

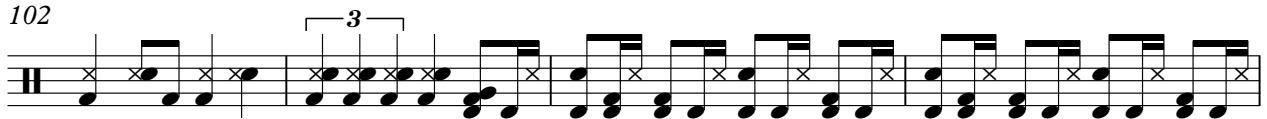

106

109

112

115

118

V.S.

121

♩ = 120,000000

4

11

15

19

23

27

31

35

39

43

3

V.S.

47

51

55

59

63

67

71

75

79

83

87

92

96

100

110

119

128

Bon Jovi - LIVPRAYR

Bass

♩ = 120,000000

8

12

16

20

24

28

32

36

40

V.S.

44

48

52

56

60

64

68

72

76

80

84

88

93

97

101

111

120

134

Bon Jovi - LIVPRAYR

Lead #1

♩ = 120,000000

10

14

23

28

33

38

43

48

53

V.S.

Lead #1

57

62

67

72

77

82

87

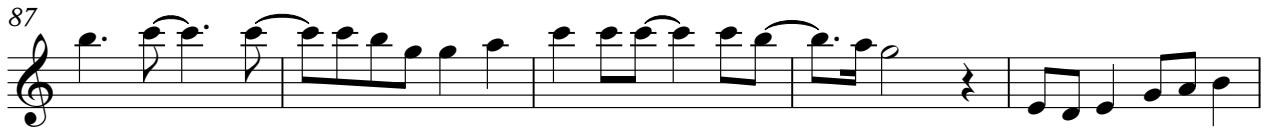

92

97

102

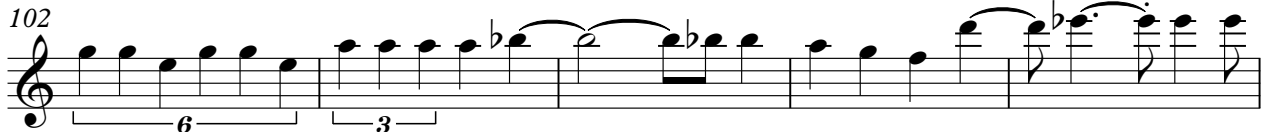

Bon Jovi - LIVPRAYR

Lead #2

♩ = 120,000000

10

14

23

28

33

38

43

48

53

V.S.

Bon Jovi - LIVPRAYR

Lead #3

♩ = 120,000000

14

22

26

31

35

40

45

50

55

59

V.S.

64

68

73

78

83

88

93

98

103

107

Acompan1

Bon Jovi - LIVPRAYR

♩ = 120,000000

6 4

17

24

29

33

38

43

48

52 2

57

62

66

71

76

81

86

91

98

102

♩ = 120,000000

6 4

17

24

29

34

40

45

51 2

112

117

122

127

132

♩ = 120,000000

18

24

31

36

43

49

54

60

66

73

78

84

89

95

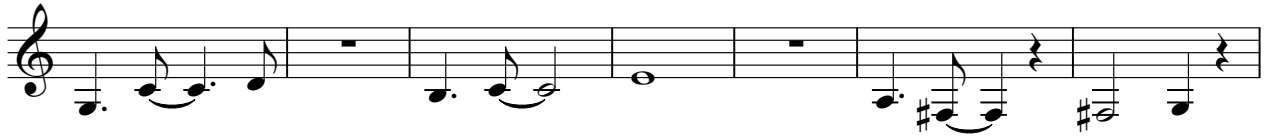

102

108

113

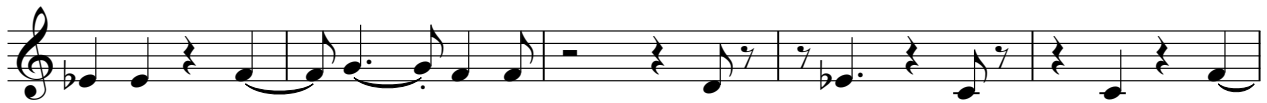

118

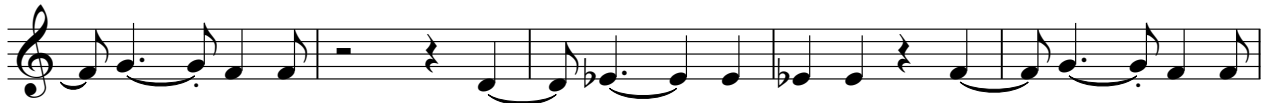

123

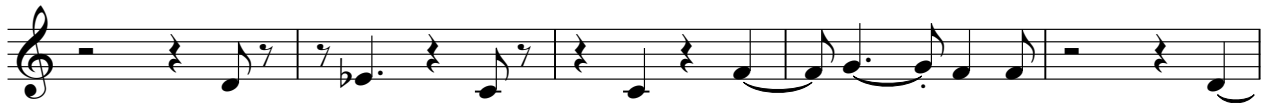

128

132

