

# Bon Jovi - loap2

♩ = 120,000000

Track 1

Track 4

Track 7

6

Track 1

Track 4

Track 7

8

Track 3

Track 1

Track 4

Track 7

10

Track 3

Track 1

Track 4

Track 7

11

Track 3

Track 1

Track 4

Track 7

12

Track 3

Track 1

Track 4

Track 7

13

Track 3

Track 1

Track 4

Track 7

14

Track 3

Track 1

Track 4

Track 7

15

Track 3

Track 1

Track 4

Track 7

16

Track 3

Track 1

Track 4

Track 7

3

17

Track 3

Track 1

Track 4

Track 7

3

18

Track 3

Track 1

Track 4

Track 7

3

19

Track 3

Track 1

Track 4

Track 7

This block contains the musical notation for measures 19 and 20 across tracks 1, 3, 4, and 7. Track 3 (treble clef) features a melodic line with eighth and sixteenth notes, including slurs and accents. Track 1 (bass clef) provides a bass line with eighth and sixteenth notes. Track 4 (bass clef) shows a complex bass line with many beamed notes. Track 7 (treble clef) contains guitar-specific notation, including chord diagrams and fret numbers (e.g., 3, 4, 5, 6, 7) for various chords and arpeggios.

20

Track 3

Track 1

Track 2

Track 4

Track 6

Track 7

This block contains the musical notation for measures 20 and 21 across tracks 1, 2, 3, 4, 6, and 7. Track 3 (treble clef) has a melodic line with eighth notes and a final half note. Track 1 (bass clef) has a bass line with eighth notes and a final half note. Track 2 (treble clef) features a melodic line with eighth notes and two triplet markings. Track 4 (bass clef) shows a complex bass line with many beamed notes. Track 6 (treble clef) contains guitar-specific notation with fret numbers. Track 7 (treble clef) contains guitar-specific notation with fret numbers and chord diagrams.

22

Track 1

Track 2

Track 4

Track 7

This block contains the musical notation for measures 22 and 23 across four tracks. Track 1 (bass clef) features a simple melodic line of quarter notes. Track 2 (treble clef) has a more complex line with eighth notes and rests. Track 4 (bass clef) consists of a steady accompaniment of chords. Track 7 (treble clef) provides a rhythmic accompaniment with chords and eighth notes.

23

Track 1

Track 2

Track 4

Track 7

This block contains the musical notation for measures 23 and 24 across four tracks. Track 1 (bass clef) continues the melodic line from the previous block. Track 2 (treble clef) features a melodic line with a slur and a sharp sign. Track 4 (bass clef) continues the chordal accompaniment. Track 7 (treble clef) continues the rhythmic accompaniment with a triplet of eighth notes.

24

Track 3

Track 1

Track 2

Track 4

Track 7

This block contains the musical notation for measures 24 and 25 across five tracks. Track 3 (treble clef) has a melodic line with a slur. Track 1 (bass clef) continues the melodic line. Track 2 (treble clef) features a triplet of eighth notes. Track 4 (bass clef) continues the chordal accompaniment. Track 7 (treble clef) continues the rhythmic accompaniment.

25

Track 3

Track 1

Track 2

Track 4

Track 7

26

Track 3

Track 1

Track 2

Track 4

Track 7

27

Track 3

Track 1

Track 2

Track 4

Track 7

28

Track 3

Track 1

Track 2

Track 4

Track 7

29

Track 1

Track 2

Track 4

Track 7

30

Track 1

Track 2

Track 4

Track 7

31

Track 3

Track 1

Track 2

Track 4

Track 7

33

Track 3

Track 1

Track 2

Track 4

Track 7

34

Track 3

Track 1

Track 2

Track 4

Track 7

35

Track 3

Track 1

Track 2

Track 4

Track 7

This block contains the musical notation for measures 35 and 36 across five tracks. Track 3 (treble clef) features a melodic line with eighth notes and rests. Track 1 (bass clef) provides a steady bass line with quarter notes. Track 2 (treble clef) has a few notes, including a triplet. Track 4 (bass clef) plays a complex accompaniment with chords and eighth notes. Track 7 (treble clef) features a complex accompaniment with chords and eighth notes, including triplet markings.

36

Track 3

Track 1

Track 2

Track 4

Track 7

This block contains the musical notation for measures 36 and 37 across five tracks. Track 3 (treble clef) has a few notes, including a triplet. Track 1 (bass clef) continues the bass line with quarter notes. Track 2 (treble clef) has a few notes, including a triplet. Track 4 (bass clef) continues the complex accompaniment with chords and eighth notes. Track 7 (treble clef) continues the complex accompaniment with chords and eighth notes.

37

Track 1

Track 2

Track 4

Track 7

This block contains the musical notation for measures 37 and 38 across four tracks. Track 1 (bass clef) features a simple melodic line. Track 2 (treble clef) has a more complex melodic line with slurs. Track 4 (bass clef) consists of a rhythmic accompaniment of chords. Track 7 (treble clef) shows a guitar-style accompaniment with vertical lines representing fretted notes.

38

Track 1

Track 2

Track 4

Track 7

This block contains the musical notation for measures 38 and 39 across four tracks. Track 1 (bass clef) continues the simple melodic line. Track 2 (treble clef) features a melodic line with a long slur. Track 4 (bass clef) continues the rhythmic accompaniment. Track 7 (treble clef) continues the guitar-style accompaniment.

39

Track 1

Track 2

Track 4

Track 7

This block contains the musical notation for measures 39 and 40 across four tracks. Track 1 (bass clef) continues the simple melodic line. Track 2 (treble clef) features a melodic line with a triplet in measure 40. Track 4 (bass clef) continues the rhythmic accompaniment. Track 7 (treble clef) continues the guitar-style accompaniment.

40

Track 1

Track 2

Track 4

Track 7

This block contains the musical notation for measures 40 and 41 across four tracks. Track 1 (bass clef) features a simple eighth-note melody. Track 2 (treble clef) has a more complex line with slurs and rests. Track 4 (bass clef) consists of a steady eighth-note accompaniment. Track 7 (treble clef) provides a rhythmic accompaniment with chords and rests.

41

Track 1

Track 2

Track 4

Track 7

This block contains the musical notation for measures 41 and 42 across four tracks. Track 1 continues the bass line from the previous measure. Track 2 includes a triplet of eighth notes in measure 41. Track 4 continues the eighth-note accompaniment. Track 7 continues the rhythmic accompaniment.

42

Track 1

Track 2

Track 4

Track 7

This block contains the musical notation for measures 42 and 43 across four tracks. Track 1 continues the bass line. Track 2 has a more melodic line with slurs. Track 4 continues the eighth-note accompaniment. Track 7 continues the rhythmic accompaniment.

43

Track 3

Track 1

Track 2

Track 4

Track 7

45

Track 3

Track 1

Track 2

Track 4

Track 7

47

Track 3

Track 1

Track 2

Track 4

Track 7

This block contains the musical notation for measures 47 and 48 across seven tracks. Track 3 (treble clef) features a melodic line with a long slur over the first four notes. Track 1 (bass clef) has a steady eighth-note bass line. Track 2 (treble clef) mirrors the melodic structure of Track 3. Track 4 (bass clef) provides a complex accompaniment with many beamed notes and slurs. Track 7 (treble clef) contains a series of chords and single notes, some with slash marks indicating muted notes.

48

Track 3

Track 1

Track 2

Track 4

Track 7

This block contains the musical notation for measures 48 and 49 across seven tracks. Track 3 (treble clef) continues the melodic line from measure 47. Track 1 (bass clef) maintains the eighth-note bass line. Track 2 (treble clef) continues its accompaniment. Track 4 (bass clef) continues its complex accompaniment. Track 7 (treble clef) continues its accompaniment with various chordal textures.

49

Track 3

Track 1

Track 2

Track 4

Track 7

50

Track 3

Track 1

Track 2

Track 4

Track 7

52

Track 3

Track 1

Track 2

Track 4

Track 7

53

Track 3

Track 1

Track 2

Track 4

Track 7

54

Track 3

Track 1

Track 4

Track 7

55

Track 3

Track 1

Track 2

Track 4

Track 7

56

Track 3

Track 1

Track 2

Track 4

Track 7

This block contains the musical notation for measures 56 through 61. It consists of five staves labeled Track 1, Track 2, Track 3, Track 4, and Track 7. Track 3 is in treble clef, Track 1 is in bass clef, Track 2 is in treble clef, Track 4 is in bass clef, and Track 7 is in treble clef. The notation includes various note values, rests, and articulation marks such as slurs and accents. Track 7 features a complex rhythmic pattern with many sixteenth notes and rests.

57

Track 3

Track 1

Track 2

Track 4

Track 7

This block contains the musical notation for measures 62 through 67. It consists of five staves labeled Track 1, Track 2, Track 3, Track 4, and Track 7. Track 3 is in treble clef, Track 1 is in bass clef, Track 2 is in treble clef, Track 4 is in bass clef, and Track 7 is in treble clef. The notation includes various note values, rests, and articulation marks such as slurs and accents. Track 7 features a complex rhythmic pattern with many sixteenth notes and rests.

58

Track 3

Track 1

Track 2

Track 4

Track 7

59

Track 3

Track 1

Track 2

Track 4

Track 7

60

Track 3

Track 1

Track 2

Track 4

Track 7

This block contains the musical notation for measures 60 and 61, tracks 1 through 7. Track 3 (treble clef) features a melodic line with eighth and sixteenth notes, including a triplet in measure 61. Track 1 (bass clef) provides a steady bass line with quarter notes. Track 2 (treble clef) has a few notes in measure 60 and a longer note in measure 61. Track 4 (bass clef) plays a complex chordal accompaniment with many beamed notes. Track 7 (treble clef) plays a rhythmic accompaniment with many beamed notes and triplets.

61

Track 3

Track 1

Track 2

Track 4

Track 7

This block contains the musical notation for measures 61 and 62, tracks 1 through 7. Track 3 (treble clef) continues the melodic line from measure 60. Track 1 (bass clef) continues the bass line. Track 2 (treble clef) has a longer note in measure 61 and rests in measure 62. Track 4 (bass clef) continues the complex chordal accompaniment. Track 7 (treble clef) continues the rhythmic accompaniment with many beamed notes.

62

Track 3

Track 1

Track 2

Track 4

Track 7

63

Track 3

Track 1

Track 2

Track 4

Track 7

64

Track 3

Track 1

Track 2

Track 4

Track 7

65

Track 3

Track 1

Track 2

Track 4

Track 7

66

Track 3

Track 1

Track 2

Track 4

Track 7

67

Track 3

Track 1

Track 2

Track 4

Track 7

68

Track 3

Track 1

Track 2

Track 4

Track 7

69

Track 3

Track 1

Track 2

Track 4

Track 7

70

Track 1

Track 2

Track 4

Track 7

71

Track 1

Track 2

Track 4

Track 7

72

Track 1

Track 2

Track 4

Track 7

73

Track 1

Track 2

Track 4

Track 7

This block contains the musical notation for measures 73 and 74 across four tracks. Track 1 (bass clef) features a simple eighth-note melody. Track 2 (treble clef) has a more complex melody with slurs and a triplet of eighth notes in measure 74. Track 4 (bass clef) consists of a steady eighth-note accompaniment. Track 7 (treble clef) provides a rhythmic accompaniment with vertical strokes and some chordal textures.

74

Track 1

Track 2

Track 4

Track 7

This block contains the musical notation for measures 74 and 75 across four tracks. Track 1 continues its eighth-note melody. Track 2 features a triplet of eighth notes in measure 74. Track 4 continues its eighth-note accompaniment. Track 7 continues its rhythmic accompaniment.

75

Track 1

Track 2

Track 4

Track 7

This block contains the musical notation for measures 75 and 76 across four tracks. Track 1 continues its eighth-note melody. Track 2 features a triplet of eighth notes in measure 75. Track 4 continues its eighth-note accompaniment. Track 7 continues its rhythmic accompaniment.

Track 1

Track 2

Track 4

Track 7

This block contains the musical notation for tracks 1, 2, 4, and 7, covering measures 76 and 77. Track 1 (bass clef) features a steady eighth-note bass line. Track 2 (treble clef) has a melodic line with a slur over the first two measures and a triplet in the second measure. Track 4 (bass clef) provides a rhythmic accompaniment with chords and eighth notes. Track 7 (treble clef) features a complex accompaniment with chords and eighth notes.

Track 3

Track 1

Track 2

Track 4

Track 7

This block contains the musical notation for tracks 1, 2, 3, 4, and 7, covering measures 77 and 78. Track 3 (treble clef) has a melodic line with a slur and a triplet. Track 1 (bass clef) continues the bass line with a triplet in the second measure. Track 2 (treble clef) has a melodic line with a slur and a triplet. Track 4 (bass clef) provides a rhythmic accompaniment with chords and eighth notes. Track 7 (treble clef) features a complex accompaniment with chords and eighth notes.

79

Track 3

Track 1

Track 2

Track 4

Track 7

This block contains the musical notation for measures 79 and 80 across five tracks. Track 3 (treble clef) features a melodic line with a half note, a quarter note, and a quarter rest. Track 1 (bass clef) has a steady eighth-note bass line. Track 2 (treble clef) plays a complex accompaniment with many beamed eighth notes. Track 4 (bass clef) provides a harmonic accompaniment with chords and moving lines. Track 7 (treble clef) contains a dense, rhythmic accompaniment with many beamed notes and rests.

81

Track 3

Track 1

Track 2

Track 4

Track 7

This block contains the musical notation for measures 81 and 82 across five tracks. Track 3 (treble clef) has a melodic line with a half note, a quarter note, and a quarter rest. Track 1 (bass clef) has a steady eighth-note bass line. Track 2 (treble clef) plays a complex accompaniment with many beamed eighth notes. Track 4 (bass clef) provides a harmonic accompaniment with chords and moving lines. Track 7 (treble clef) contains a dense, rhythmic accompaniment with many beamed notes and rests.

82

Track 3

Track 1

Track 2

Track 4

Track 7

This block contains the musical notation for measures 82 and 83, tracks 1 through 7. Measure 82 starts with a treble clef and a key signature of one sharp (F#). Track 3 features a melodic line with eighth and sixteenth notes. Track 1 is in bass clef with a steady eighth-note bass line. Track 2 has a rhythmic accompaniment with eighth notes and rests. Track 4 is in bass clef with a complex chordal accompaniment. Track 7 is in treble clef with a complex chordal accompaniment. Measure 83 continues the patterns from measure 82, with Track 3 holding a long note and Track 2 featuring a triplet of eighth notes.

83

Track 3

Track 1

Track 2

Track 4

Track 7

This block contains the musical notation for measures 83 and 84, tracks 1 through 7. Measure 83 starts with a treble clef and a key signature of one sharp (F#). Track 3 features a long note held across the measure. Track 1 is in bass clef with a steady eighth-note bass line. Track 2 has a rhythmic accompaniment with eighth notes and rests, including a triplet of eighth notes. Track 4 is in bass clef with a complex chordal accompaniment. Track 7 is in treble clef with a complex chordal accompaniment. Measure 84 continues the patterns from measure 83, with Track 3 holding a long note and Track 2 featuring a triplet of eighth notes.

84

Track 3

Track 1

Track 2

Track 4

Track 7

86

Track 3

Track 1

Track 2

Track 4

Track 7

87

Track 3

Track 1

Track 2

Track 4

Track 7

90

Track 3

Track 1

Track 4

Track 7

91

Track 3

Track 1

Track 4

Track 7

92

Track 3

Track 1

Track 4

Track 7

94

Track 3

Track 1

Track 4

Track 7

95

Track 3

Track 1

Track 4

Track 7

96

Track 3

Track 1

Track 4

Track 7

98

Track 3

Track 1

Track 2

Track 4

Track 7

100

Track 3

Track 1

Track 2

Track 4

Track 7

102

Track 3

Track 1

Track 2

Track 4

Track 7

104

Track 3

Track 1

Track 2

Track 4

Track 7

105

Track 3

Track 1

Track 2

Track 4

Track 7

106

Track 3

Track 1

Track 2

Track 4

Track 7

107

Track 3

Track 1

Track 2

Track 4

Track 7

38

108

Track 3

Track 1

Track 2

Track 4

Track 7

109

Track 3

Track 1

Track 2

Track 4

Track 7

110

Track 3

Track 1

Track 2

Track 4

Track 7

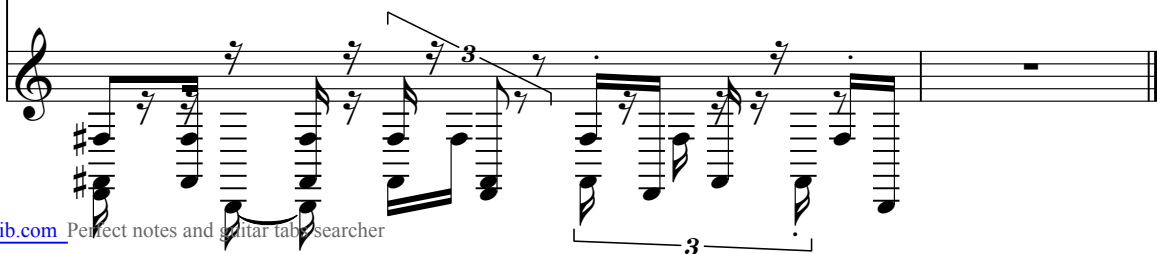

Track 3

Bon Jovi - loap2

♩ = 120,000000

7

10

12

14

16

18

20

3

26

3

32

35

6

43

47

51

54

56

58

60

62

64

66

68 7

78

82

86

91

95

100

105

108

Track 1

Bon Jovi - loap2

♩ = 120,000000

4

8

12

16

20

25

29

34

38

42

3

V.S.

90

94

99

103

107

Track 2

Bon Jovi - loap2

♩ = 120,000000

20

23

27

31

35

39

42

46

V.S.

82

85

90

101

105

108

Track 4

Bon Jovi - loap2

♩ = 120,000000

9

15

20

23

25

27

29

31

33

V.S.

35

37

39

41

43

46

48

51

54

56

58

60

62

64

66

68

70

72

74

76

V.S.

78

81

84

87

92

95

99

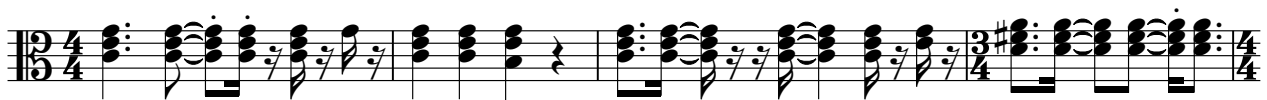

103

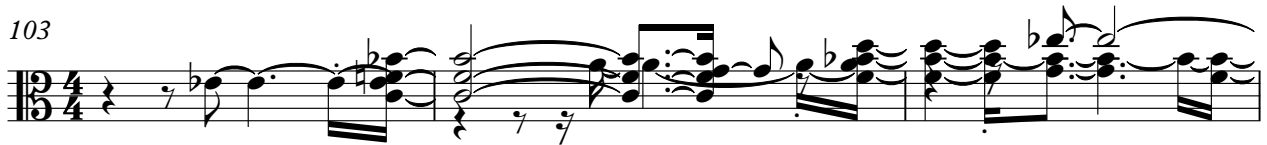

106

108

Track 6

Bon Jovi - loap2

♩ = 120,000000

**19**

**22**

**66** **2** **7**

**97**

**2** **3** **9**

♩ = 120,000000

4

8

10

11

12

14

16

18

20

22

V.S.

V.S.

V.S.

107

109

110
