

♩ = 108,000107

Ocarina

Percussion

Electric Bass

Synth Voice

♩ = 108,000107

Synth Strings

Violoncello

Solo

4

Oc.

Perc.

Vc.

6

Oc. Perc. Vc.

3

8

Oc. Perc. Vc.

10

Oc. Perc. Vc.

3

12

Oc. Perc. Vc.

14

Oc.

Perc.

Vc.

3

7 7

16

Oc.

Perc.

E. Bass

Vc.

18

Oc.

Perc.

E. Bass

Vc.

Solo

3

3

19

Oc.

Perc.

E. Bass

Vc.

Solo

20

Oc.

Perc.

E. Bass

Vc.

Solo

21

Oc.

Perc.

E. Bass

Vc.

Solo

22

Oc.

Perc.

E. Bass

Vc.

Solo

23

Oc.

Perc.

E. Bass

Vc.

Solo

24

Oc.

Perc.

E. Bass

Vc.

Solo

25

26

27

Oc.

Perc.

E. Bass

Vc.

Solo

28

Oc.

Perc.

E. Bass

Vc.

Solo

29

Oc.

Perc.

E. Bass

Vc.

Solo

30

Oc.

Perc.

E. Bass

Vc.

Solo

31

Oc.

Perc.

E. Bass

Vc.

Solo

32

Oc.

Perc.

E. Bass

Vc.

Solo

33

Oc.

Perc.

E. Bass

Vc.

Solo

34

Oc.

Perc.

E. Bass

Vc.

Solo

35

Oc.

Perc.

E. Bass

Vc.

Solo

36

Oc.

Perc.

E. Bass

Vc.

Solo

37

Oc.

Perc.

E. Bass

Vc.

Solo

38

Oc.

Perc.

E. Bass

Vc.

Solo

39

Oc.

Perc.

E. Bass

Vc.

Solo

40

Oc.

Perc.

E. Bass

Vc.

Solo

41

Oc.

Perc.

E. Bass

Vc.

Solo

42

Oc.

Perc.

E. Bass

Vc.

Solo

43

Oc.

Perc.

E. Bass

Vc.

Solo

44

Oc.

Perc.

E. Bass

Vc.

Solo

45

Oc.

Perc.

E. Bass

Vc.

Solo

46

Oc.

Perc.

E. Bass

Vc.

Solo

47

Oc.

Perc.

E. Bass

Vc.

Solo

48

Oc.

Perc.

E. Bass

Vc.

Solo

49

Oc.

Perc.

E. Bass

Vc.

Solo

50

Oc.

Perc.

E. Bass

Syn. Str.

Vc.

Solo

51

Oc.

Perc.

E. Bass

Syn. Str.

Vc.

Solo

52

Oc.

Perc.

E. Bass

Syn. Str.

Vc.

Solo

53

53

Oc.

Perc.

E. Bass

Syn. Str.

Vc.

Solo

54

54

Oc.

Perc.

E. Bass

Syn. Str.

Vc.

Solo

55

Oc.

Perc.

E. Bass

Syn. Str.

Vc.

Solo

56

Oc.

Perc.

E. Bass

Syn. Str.

Vc.

Solo

57

Oc.

Perc.

Syn. Str.

Vc.

58

Oc.

Perc.

E. Bass

Syn. Str.

Solo

59

Oc.

Perc.

E. Bass

Syn. Str.

Solo

60

Oc.

Perc.

E. Bass

Syn. Str.

Solo

61

Oc.

Perc.

E. Bass

Syn. Str.

Solo

62

Oc.

Perc.

E. Bass

Syn. Str.

Solo

63

Oc.

Perc.

E. Bass

Syn. Str.

Solo

64

Oc.

Perc.

E. Bass

Syn. Str.

Solo

65

Oc.

Perc.

E. Bass

Syn. Str.

Solo

66

Oc.

Perc.

E. Bass

Syn. Str.

Solo

67

Oc.

Perc.

E. Bass

Syn. Str.

Solo

68

Oc.

Perc.

E. Bass

Syn. Str.

Solo

69

Oc.

Perc.

E. Bass

Syn. Str.

Solo

70

Oc.

Perc.

E. Bass

Syn. Str.

Solo

71

Oc.

Perc.

E. Bass

Syn. Voice

Syn. Str.

Solo

72

Oc.

Perc.

E. Bass

Syn. Voice

Syn. Str.

Solo

73

Oc.

Perc.

E. Bass

Syn. Voice

Syn. Str.

Solo

74

Oc.

Perc.

Syn. Str.

Vc.

Solo

76

Perc. 

Vc. 

Solo 

78

Perc. 

Vc. 

Solo 

80

Perc. 

Vc. 

Solo 

82

Perc. 

Vc. 

Solo 

83 Perc. Vc. Solo

84 Perc. Vc. Solo

85 Perc. Vc. Solo

86 Perc. Vc. Solo

Detailed description of the musical score: The score is arranged in four systems, each corresponding to a measure number (83, 84, 85, 86). Each system contains three staves: Percussion (Perc.), Violoncello (Vc.), and Solo. The Percussion part features a consistent rhythmic pattern of eighth-note triplets, marked with a '3' above the notes. The Vc. part consists of a melodic line with various note values and rests, often featuring slurs and ties. The Solo part is primarily composed of long, sustained notes, often with a slur and a fermata-like shape, indicating a held note. The key signature is one sharp (F#), and the time signature is 7/8. Measure 86 includes a '3' below the Vc. staff, likely indicating a triplet or a specific rhythmic grouping.

87

Perc. Vc. Solo

88

Perc. Vc. Solo

89

Perc. E. Bass Vc. Solo

90

Oc.

Perc.

E. Bass

Syn. Str.

Vc.

Solo

91

Oc.

Perc.

E. Bass

Syn. Str.

Vc.

Solo

92

Oc.

Perc.

E. Bass

Syn. Str.

Vc.

Solo

93

Oc.

Perc.

E. Bass

Syn. Str.

Vc.

Solo

94

Oc.

Perc.

E. Bass

Syn. Str.

Vc.

Solo

95

Oc.

Perc.

E. Bass

Syn. Str.

Vc.

Solo

96

Oc.

Perc.

E. Bass

Syn. Str.

Vc.

Solo

97

Oc.

Perc.

E. Bass

Syn. Str.

Vc.

Solo

98

Oc.

Perc.

E. Bass

Syn. Str.

Vc.

Solo

99

Oc.

Perc.

E. Bass

Syn. Str.

Vc.

Solo

100

Oc.

Perc.

E. Bass

Syn. Str.

Vc.

Solo

101

Oc.

Perc.

E. Bass

Syn. Str.

Vc.

Solo

102

Oc.

Perc.

E. Bass

Syn. Str.

Vc.

Solo

103

Oc.

Perc.

E. Bass

Syn. Voice

Syn. Str.

Vc.

Solo

104

Oc.

Perc.

E. Bass

Syn. Str.

Vc.

Solo

105

Oc.

Perc.

E. Bass

Syn. Str.

Vc.

Solo

106

Oc.

Perc.

Vc.

Solo

3

108

Oc.

Perc.

Vc.

110

Oc.

Perc.

Vc.

3

112

Oc.

Perc.

E. Bass

Syn. Voice

Syn. Str.

Vc.

Solo

Ocarina

♩ = 108,000107

V.S.

2

Ocarina

65

71

90

96

102

108

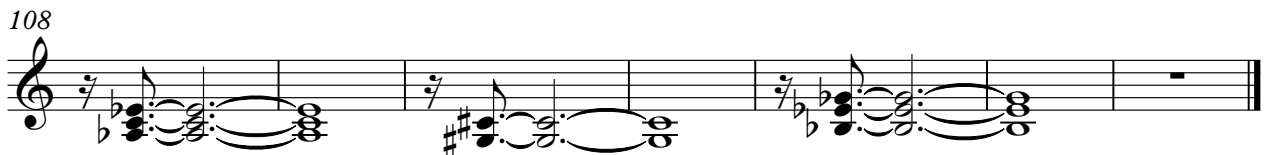

Percussion

♩ = 108,000107

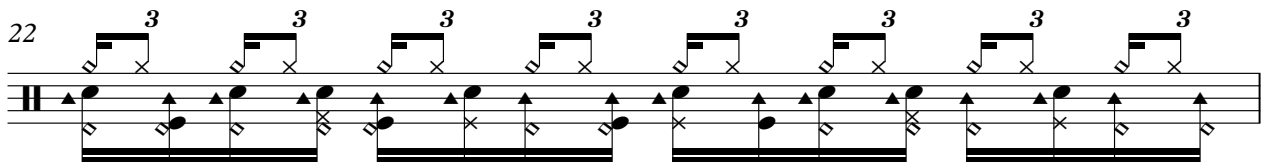
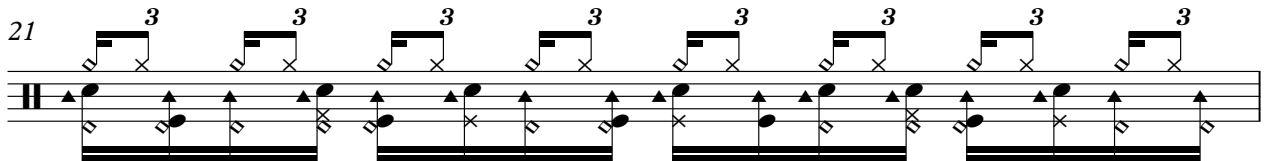
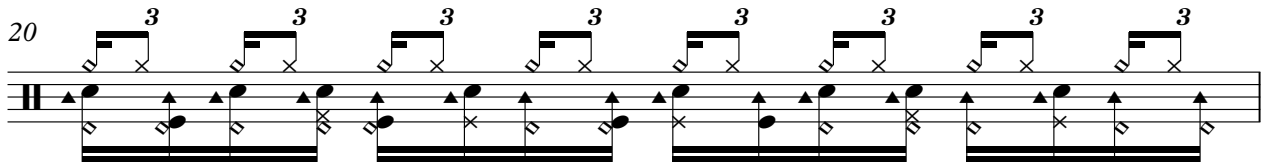
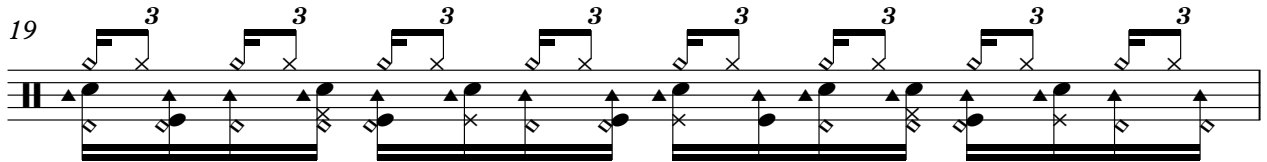
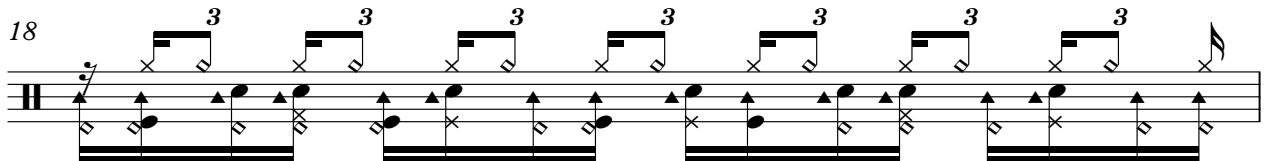
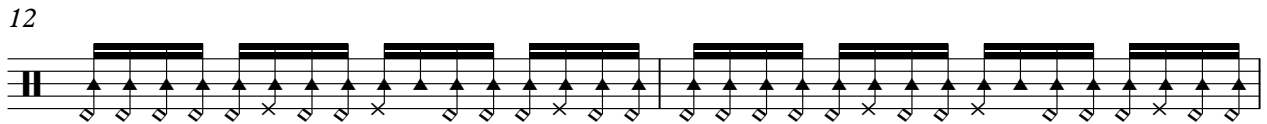
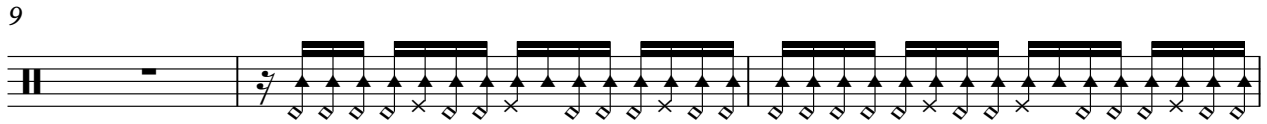
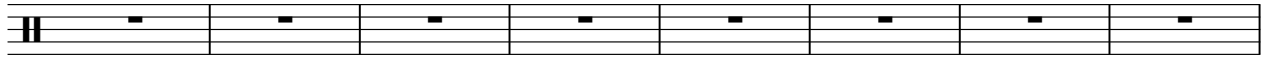

V.S.

Percussion

Percussion

33

34

35

36

37

38

39

40

41

42

Percussion

Percussion

53

54

55

56

58

59

60

61

62

63

Percussion

64

65

66

67

68

69

70

71

72

73

77

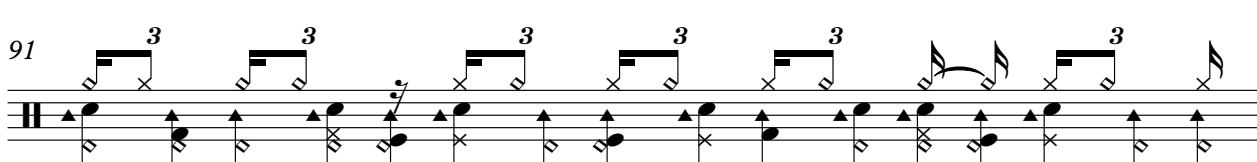
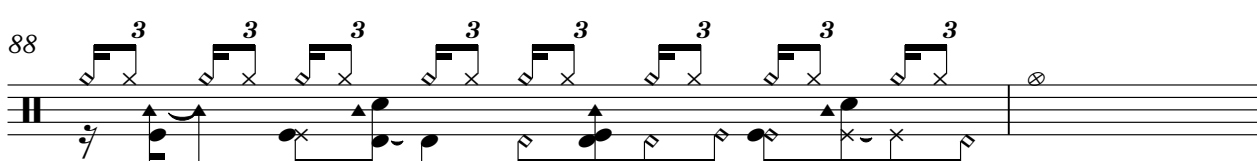
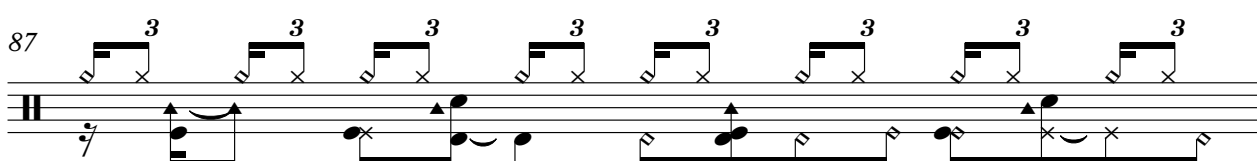
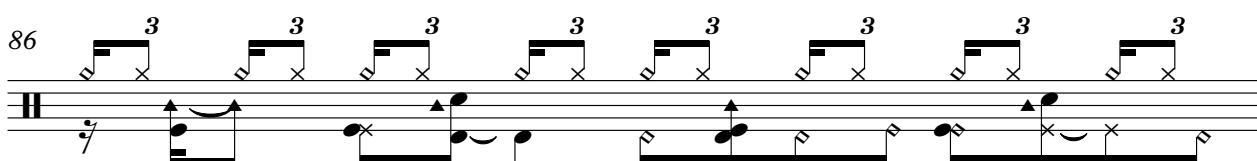
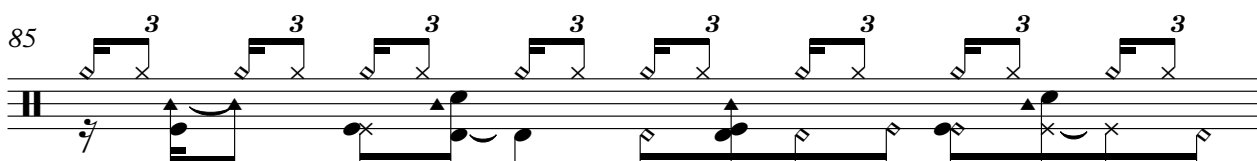
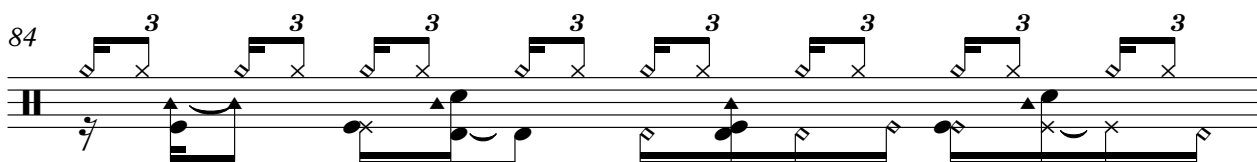
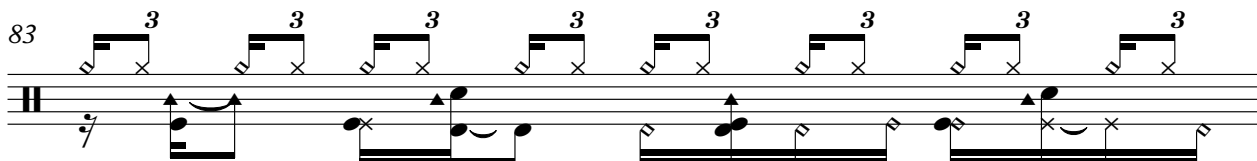
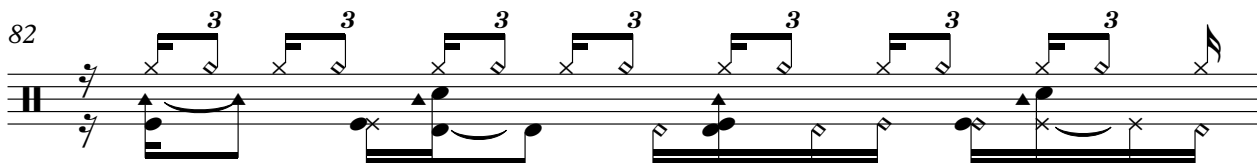
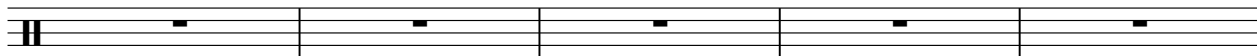

V.S.

Percussion

Percussion

102

103

104

105

108

Electric Bass

$\text{♩} = 108,000107$

15

V.S.

42

45

48

51

53

55

58

60

63

66

Synth Voice

♩ = 108,000107

70

3

74

29

10

Synth Strings

♩ = 108,000107

49

56

63

69

15

75

93

99

103

8

Violoncello

♩ = 108,000107

5

8

11

14

17

20

23

26

29

V.S.

2

Violoncello

32

35

38

41

44

47

50

53

56

16

74

Violoncello

77 3

80

83

86

89

92

95

98

101

104

V.S.

4
107

Violoncello

110

112

Solo

♩ = 108,000107

17

20

22

24

26

32

35

37

39

41

V.S.

V.S.

94

96

98

100

102

104

106