

Bon Jovi - santafe

♩ = 69,999985

Drums

Steel guitar comp

Bass

Organ

Strings

Piano

3

Drums

Steel guitar comp

Bass

Organ

Strings

Piano

4

Drums

Steel guitar comp

Bass

Organ

Strings

Piano

5

Song

Drums

Steel guitar comp

Bass

Organ

Strings

Piano

13

Song

Drums

Steel guitar comp

Drill guitar

Overdriven guitar

Bass

Organ

Piano

16

Song

Drums

Steel guitar comp

Drill guitar

Bass

Organ

Piano

18

Song

Drums

Steel guitar comp

Bass

Organ

Piano

21

Song

Drums

Steel guitar comp

Overdriven guitar

Bass

Organ

Strings

Piano

23 (b)

Song
Drums
Steel guitar comp
Overdriven guitar
Bass
Organ
Strings
Piano

25

Song
Drums
Steel guitar comp
Overdriven guitar
Bass
Organ
Strings
Piano

29

Song

Drums

Steel guitar comp

Overdriven guitar

Bass

Organ

Strings

Piano

31

Song

Drums

Steel guitar comp

Overdriven guitar

Bass

Organ

Strings

Piano

32

34

36

Song

Drums

Steel guitar comp

Drill guitar

Bass

Organ

Piano

38

Song

Drums

Steel guitar comp

Drill guitar

Bass

Organ

Piano

40 11

Song

Drums

Steel guitar comp

Bass

Organ

Strings

Piano

42

Song

Drums

Steel guitar comp

Bass

Organ

Strings

Piano

44

Song

Drums

Steel guitar comp

Bass

Organ

Strings

Piano

46

Song

Drums

Steel guitar comp

Bass

Organ

Strings

Piano

48

Song

Drums

Steel guitar comp

Bass

Organ

Strings

Piano

49

Song

Drums

Steel guitar comp

Overdriven guitar

Bass

Organ

Strings

Piano

51

53 15

Song

Drums

Steel guitar comp

Overdriven guitar

Bass

Organ

Strings

Piano

55

Song

Drums

Steel guitar comp

Overdriven guitar

Bass

Organ

Strings

Piano

57

Song

Drums

Steel guitar comp

Overdriven guitar

Bass

Organ

Strings

Piano

59

Song

Drums

Steel guitar comp

Overdriven guitar

Bass

Organ

Strings

Piano

61

62

63

Drums

Steel guitar comp

Overdriven guitar

Bass

Organ

Strings

Piano

64

Drums

Steel guitar comp

Overdriven guitar

Bass

Organ

Strings

Piano

65

Drums

Steel guitar comp

Overdriven guitar

Bass

Organ

Strings

Piano

66

Drums

Steel guitar comp

Overdriven guitar

Bass

Organ

Strings

Piano

67

Drums

Steel guitar comp

Overdriven guitar

Bass

Organ

Strings

Piano

68

Drums

Steel guitar comp

Overdriven guitar

Bass

Organ

Strings

Piano

69

70

71

Song

Drums

Steel guitar comp

Bass

Organ

Strings

Piano

72

Song

Drums

Steel guitar comp

Bass

Organ

Strings

Piano

73

Song

Drums

Steel guitar comp

Bass

Organ

Strings

Piano

74

Song

Drums

Steel guitar comp

Bass

Organ

Strings

Piano

76

Song

Drums

Steel guitar comp

Bass

Organ

Strings

Piano

77

Song

Drums

Steel guitar comp

Bass

Organ

Strings

Piano

78

Song

Drums

Steel guitar comp

Overdriven guitar

Bass

Organ

Strings

Piano

80

Song

Drums

Steel guitar comp

Overdriven guitar

Bass

Organ

Strings

Piano

82

84

Song

Drums

Steel guitar comp

Overdriven guitar

Bass

Organ

Strings

Piano

3

85

Song

Drums

Steel guitar comp

Overdriven guitar

Bass

Organ

Strings

Piano

86

Song

Drums

Steel guitar comp

Overdriven guitar

Bass

Organ

Strings

Piano

90

Song

Bass

Strings

Piano

91

Strings

Piano

92

Strings

Piano

94

Strings

Piano

95

Strings

96

Strings

98

Strings

99

Strings

100

Strings

33

36

40

43

46

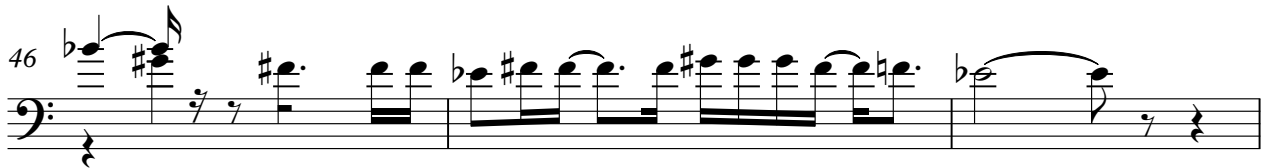

49

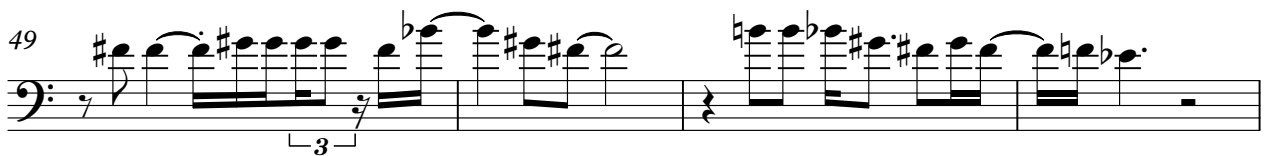

53

57

61

71

Song

74

76

80

84

87

89

Bon Jovi - santafe

Drums

♩ = 69,999985

4

10

15

19

22

25

28

32

36

6

V.S.

2

Drums

40

43

46

49

52

55

58

62

65

68

Drums

71

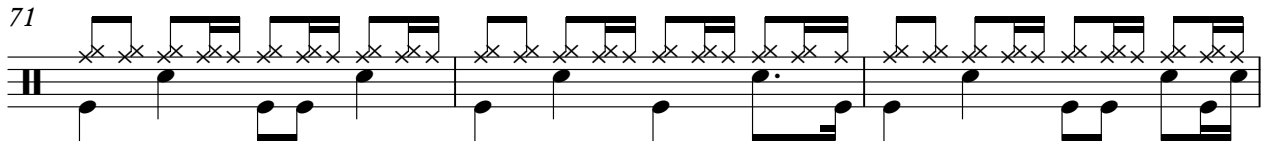

74

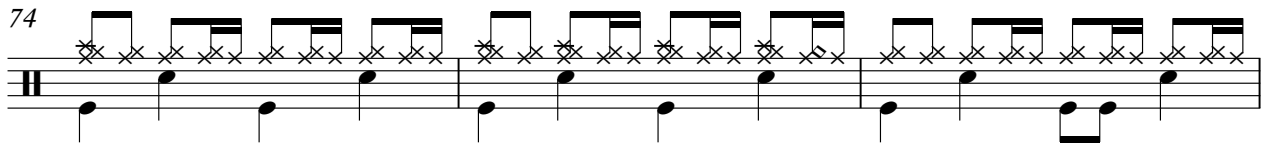

77

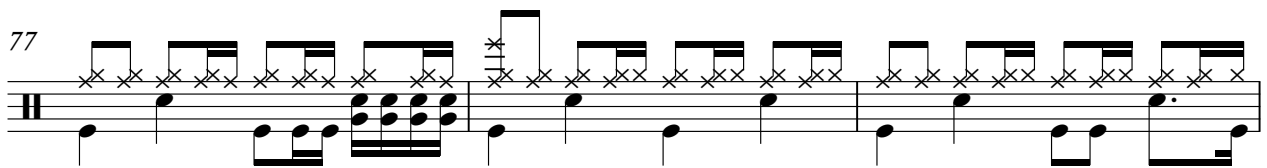

80

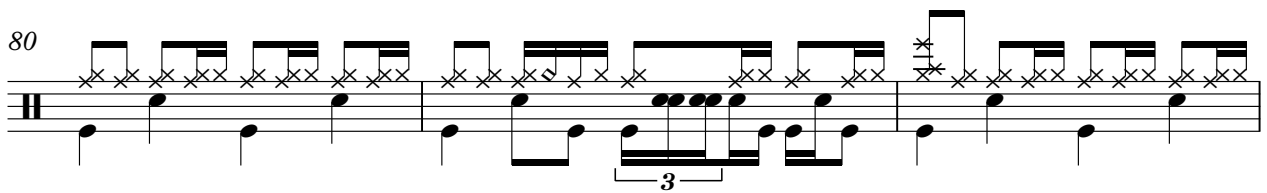

83

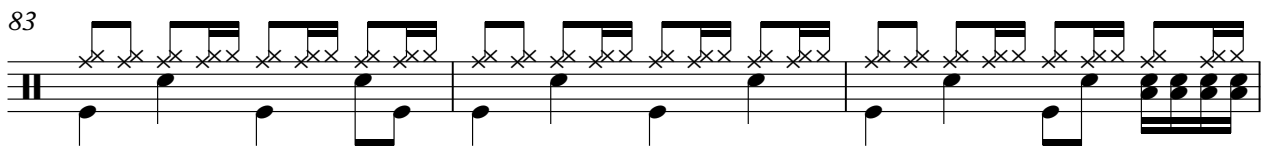

86

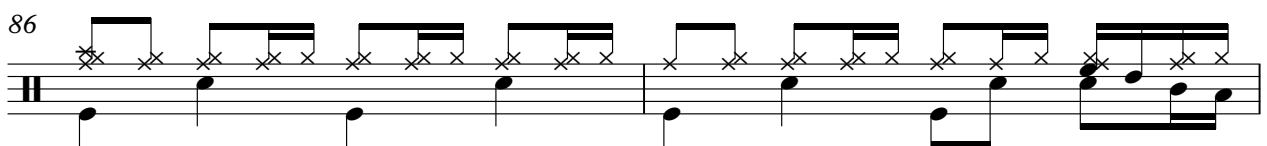

88

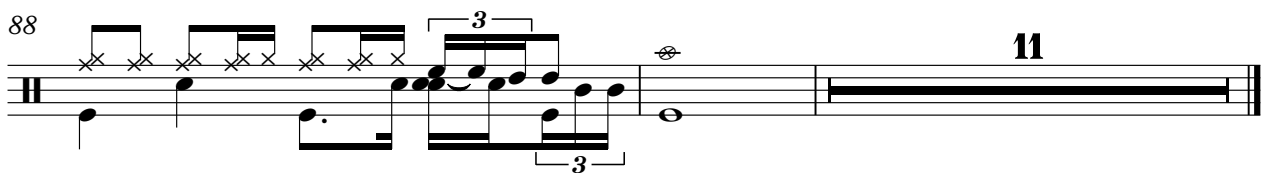

Steel guitar comp

Bon Jovi - santafe

♩ = 69,999985

6

11

16

20

23

25

27

29

Steel guitar comp

V.S.

4

Steel guitar comp

89

11

Drill guitar

Bon Jovi - santafe

♩ = 69,999985

6

3

11

3

17

16

3

35

63

3

Bon Jovi - santafe

Overdriven guitar

♩ = 69,999985

12 8

24

30 17

51

57

64 8

78

84

88 11

Bon Jovi - santafe

Bass

♩ = 69,999985

13

19

25

30

37

43

48

54

59

V.S.

65

71

76

81

86

89

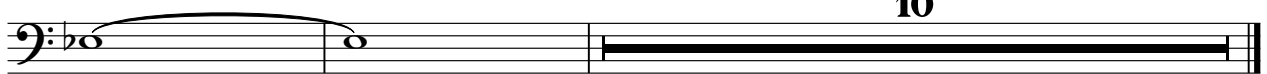

Organ

Bon Jovi - santafe

♩ = 69,999985

7

13

19

25

29

33

40

46

52

58

64

70

76

83

87

Bon Jovi - santafe

Strings

♩ = 69,999985

3

4

5

14

21

25

28

31

32

8

41

44

46

48

50

53

57

60

62

63

Strings

V.S.

79

81

84

86

88

91

92

94

95

96

Strings

98

99

100

Piano

Bon Jovi - santafe

♩ = 69,999985

7

13

18

22

26

29

33

37

40

44

V.S.

87 Piano 3

91 6