

♩ = 99,000099

Percussion

Jazz Guitar

Electric Guitar

Electric Guitar

Electric Guitar

Sitar

Electric Bass

Reverse Cymbals

Tape Sampler Keyboard [Brass]

Orchestra Hit

FX 5 (Brightness)

♩ = 99,000099  
SOMETHIN

ALL rights reserved.

J. Gtr.

E. Gtr.

E. Gtr.

5

J. Gtr.  
E. Gtr.  
E. Gtr.

7

J. Gtr.  
E. Gtr.  
E. Gtr.

9

Perc.  
J. Gtr.  
E. Gtr.  
E. Gtr.  
Sit.  
E. Bass  
Orch. Hit

12

Perc.

E. Gtr.

E. Gtr.

E. Gtr.

Sit.

E. Bass

Orch. Hit

15

Perc.

E. Gtr.

E. Gtr.

E. Gtr.

Sit.

E. Bass

Orch. Hit

18

J. Gtr.

E. Gtr.

21

Perc.

J. Gtr.

E. Gtr.

Tape Smp. Brs

FX 5

Hap pèss it's been no friend

23

Perc.

J. Gtr.

E. Gtr.

Tape Smp. Brs

FX 5

me But fo re ver after ain't what's all cracked up

25

Perc.

J. Gtr.

E. Gtr.

Tape Smp. Brs

FX 5

to be Yeah! had taste you were my fan

27

Perc.

J. Gtr.

E. Gtr.

Tape Smp. Brs

FX 5

tsy but I al most lost my fath when I hit rea

29

Perc.

J. Gtr.

E. Gtr.

E. Gtr.

E. Gtr.

E. Bass

Tape Smp. Brs

FX 5

li ty I don't need no Guru to tell what to do

32

Perc.

E. Gtr.

E. Gtr.

E. Bass

Tape Smp. Brs

FX 5

Why our fee li~~ge~~ a head li ne On yer daysews Come

34

Perc.

E. Gtr.

E. Gtr.

E. Bass

Tape Smp. Brs

FX 5

on comøn comøn Givæ some thing for the pain

35 7

Perc.

E. Gtr.

E. Gtr.

E. Bass

Tape Smp. Brs

FX 5

Giv~~e~~ some thingfor my blu es Giv~~e~~me some thing for the pain

37

Perc.

E. Gtr.

E. Gtr.

E. Bass

Tape Smp. Brs

FX 5

Wh~~n~~feel've be~~en~~ glin' from a hang- man'snoose Giv~~e~~me some thing for the rain

39

Perc.

E. Gtr.

E. Gtr.

E. Bass

Tape Smp. Brs

FX 5

Give some thing I can u se Toget me thro ugh the ni

41

Perc.

E. Gtr.

E. Gtr.

E. Bass

Tape Smp. Brs

FX 5

ght Ma kem e feel all right some thing like you

43

Perc.

J. Gtr.

E. Gtr.

E. Gtr.

E. Bass

Tape Smp. Brs

FX 5

Come come on come Lone liess

45

Perc.

J. Gtr.

E. Gtr.

E. Gtr.

E. Bass

Tape Smp. Brs

FX 5

has found a home ime My suitcase and guitarare

47

Perc.

J. Gtr.

E. Gtr.

E. Bass

Tape Smp. Brs

FX 5

my on ly fa mi ly I tried to ~~snare~~ done

49

Perc.

J. Gtr.

E. Gtr.

E. Bass

Tape Smp. Brs

FX 5

li ke they nee ~~drum~~ Well I o pen ed up my heart

51

Perc.

J. Gtr.

E. Gtr.

E. Gtr.

E. Gtr.

E. Bass

Tape Smp. Brs

FX 5

but all I did was bleed I don'ted no lo

53

Perc.

E. Gtr.

E. Gtr.

E. Gtr.

E. Bass

Tape Smp. Brs

FX 5

ver just to get cr e wed They ma ke a ban

55

Perc.

E. Gtr.

E. Gtr.

E. Gtr.

E. Bass

Tape Smp. Brs

FX 5

dage that's going over my bruise Comen comen comen

57

Perc.

E. Gtr.

E. Gtr.

E. Bass

Tape Smp. Brs

FX 5

Give some thing for the pain Give some thing for my blues

59 13

Perc.

E. Gtr.

E. Gtr.

E. Bass

Tape Smp. Brs

FX 5

Give me some thing for the pain When feel I've been glin' from a hangman's noose

61

Perc.

E. Gtr.

E. Gtr.

E. Bass

Tape Smp. Brs

FX 5

Give me some thing for the rain Give me some thing I can use

63

Perc.

E. Gtr.

E. Gtr.

E. Bass

Tape Smp. Brs

FX 5

To get me thro ugh the ni ght Ma kem e feel all right some thing like

65

Perc.

E. Gtr.

E. Gtr.

E. Bass

Tape Smp. Brs

FX 5

you Come on come on come

67

Perc.

E. Gtr.

E. Gtr.

E. Gtr.

E. Bass

69

Perc. E. Gtr. E. Gtr. E. Gtr. E. Bass

71

Perc. E. Gtr. E. Gtr. E. Gtr. E. Bass

73

Perc. J. Gtr. E. Gtr. E. Gtr. E. Bass

76

Perc.

J. Gtr.

E. Gtr.

78

Perc.

J. Gtr.

E. Gtr.

E. Bass

Tape Smp. Brs

FX 5

Pull me un der Run through my vein To a

80

Perc.

J. Gtr.

E. Gtr.

E. Bass

Tape Smp. Brs

FX 5

place where I feel no pain Be the pil low u nder my head Give me co ver

82

Perc.

J. Gtr.

E. Gtr.

E. Bass

Tape Smp. Brs

FX 5

when I'm in your bed Take me higher than I've ever been Take

84

Perc.

J. Gtr.

E. Gtr.

E. Bass

Tape Smp. Brs

FX 5

me do wn and back a gain Come to me be my disgui se Open your

89

Perc.

E. Gtr.

E. Gtr.

E. Bass

Tape Smp. Brs

FX 5

Give some thing for my blues Give some thing for the pain

91

Perc.

E. Gtr.

E. Gtr.

E. Bass

Tape Smp. Brs

FX 5

Whdn'feel've been glin' from a hang- man'snoose Give some thing for the rain

93

Perc.

E. Gtr.

E. Gtr.

E. Bass

Tape Smp. Brs

FX 5

Give some thing I can u se Toget me thro ugh the ni

95

Perc.

E. Gtr.

E. Gtr.

E. Bass

Tape Smp. Brs

FX 5

ght Ma kem e feel all right some thing like you

97 21

Perc.

E. Gtr.

E. Gtr.

E. Bass

Tape Smp. Brs

FX 5

Come come on come Give some thing for the pain

99

Perc.

E. Gtr.

E. Gtr.

E. Bass

Tape Smp. Brs

FX 5

Give some thing for my blues

100

Perc.

E. Gtr.

E. Gtr.

E. Bass

Tape Smp. Brs

FX 5

Give me some thing for the pain When I feel I've been glin' from a hangman's noose

102

Perc.

E. Gtr.

E. Gtr.

E. Bass

Tape Smp. Brs

FX 5

Give me some thing for the rain Give me some thing I can use

104

Perc.

E. Gtr.

E. Gtr.

E. Bass

Tape Smp. Brs

FX 5

To get me thro ugh the ni ght Ma kem e feel all right some thing like you

106

Perc.

E. Gtr.

E. Gtr.

E. Bass

Tape Smp. Brs

FX 5

Come on come on come Come on come come on

108

Perc.

E. Gtr.

E. Gtr.

E. Gtr.

Sit.

E. Bass

Tape Smp. Brs

Orch. Hit

FX 5

Come come on Come come on Come on Gi mme ginme some thing for the pa

110

Perc.

E. Gtr.

E. Gtr.

Sit.

E. Bass

Tape Smp. Brs

Orch. Hit

FX 5

in Gi mme ginme some thing for the blu

116

Perc.

J. Gtr.

E. Gtr.

E. Gtr.

E. Gtr.

E. Gtr.

Sit.

E. Bass

Rev. Cym.

Tape Smp. Brs

Orch. Hit

FX 5

# Percussion

♩ = 99,000099

8

12

15

22

24

27

30

34

38

41

4

V.S.

Percussion

45

49

53

57

61

64

68

72

75

77

79

81

83

85

88

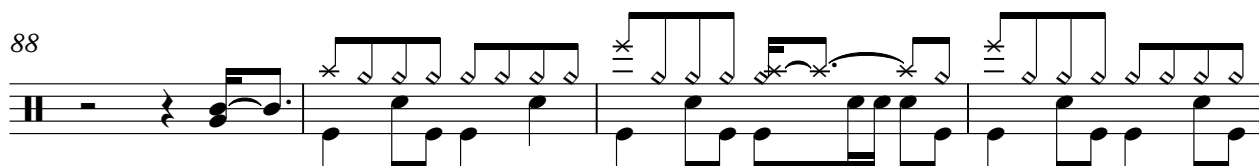

92

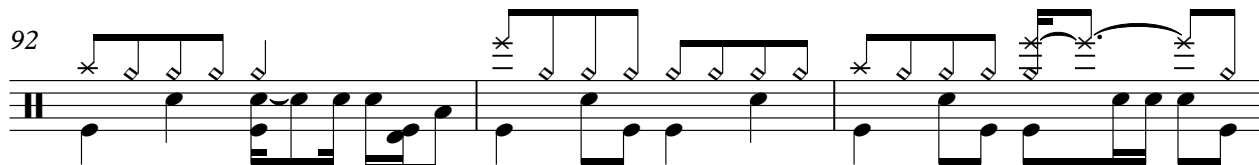

95

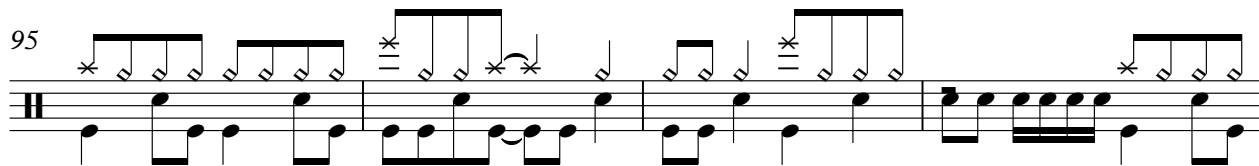

99

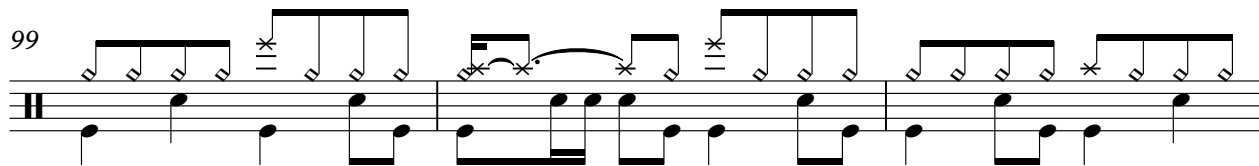

102

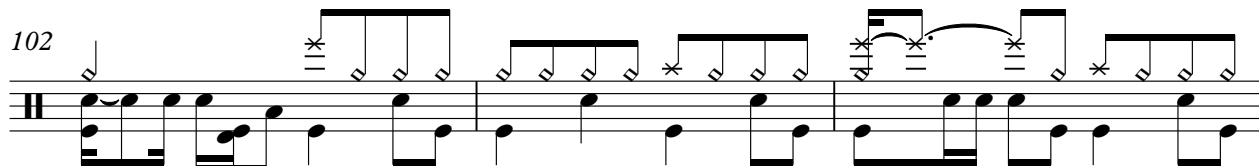

105

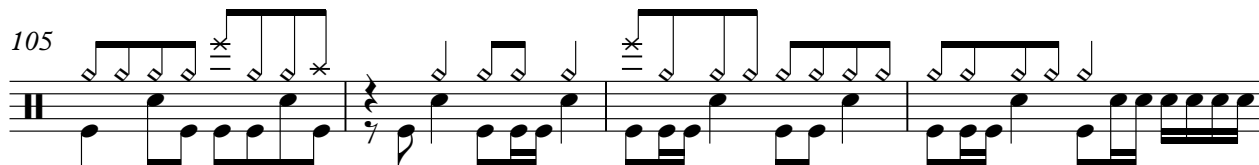

V.S.

4

Percussion

109

112

115

# Jazz Guitar

♩ = 99,000099

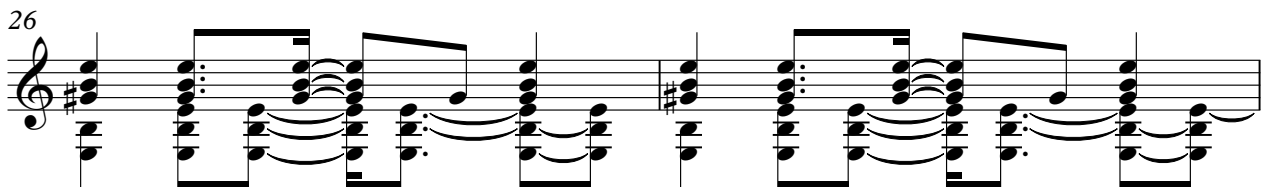
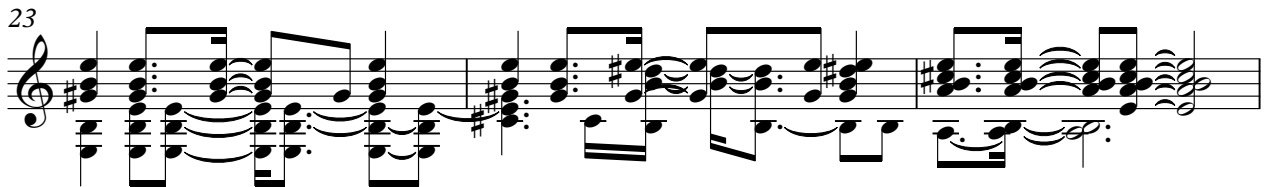
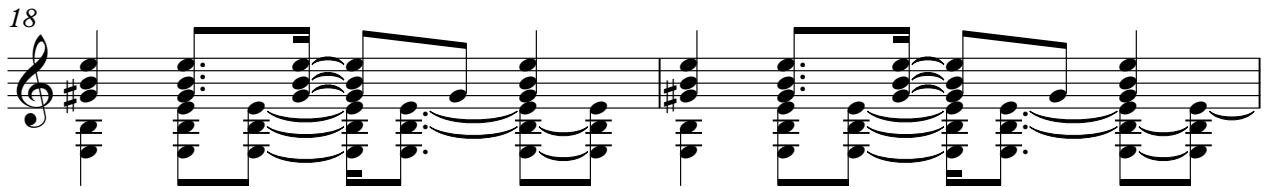
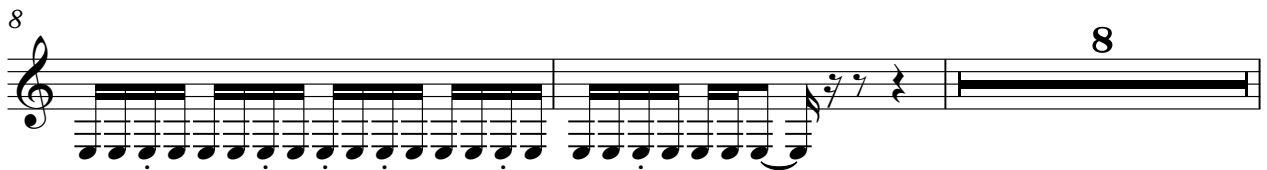

44

46

48

50

53

22

77

80

83

85

87

31

Electric Guitar

♩ = 99,000099

17

21

25

29

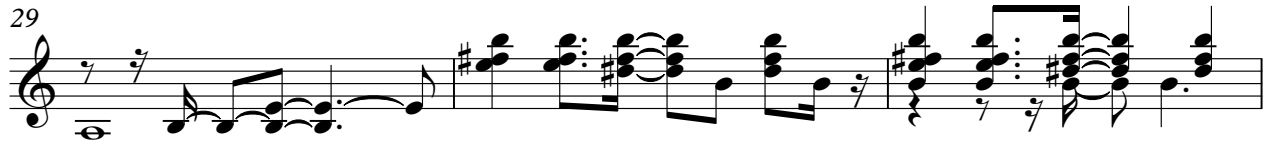

32

34

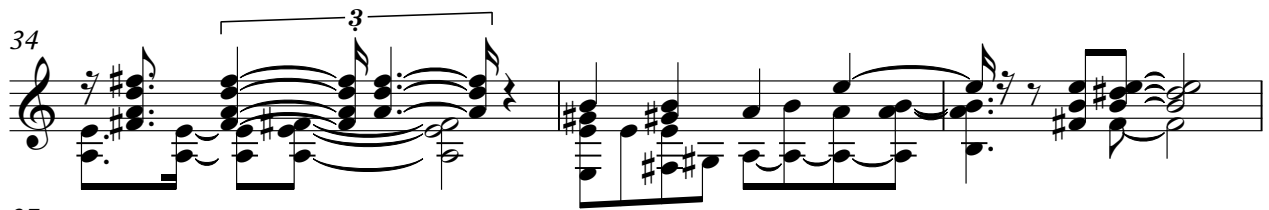

37

40

43

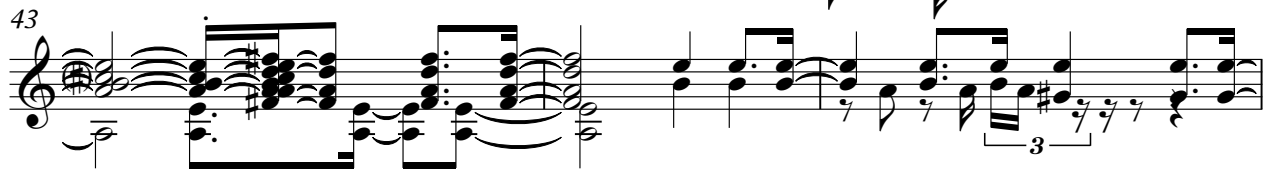

46

V.S.

50

54

57

61

64

67

70

73

76

79

# Electric Guitar

♩ = 99,000099

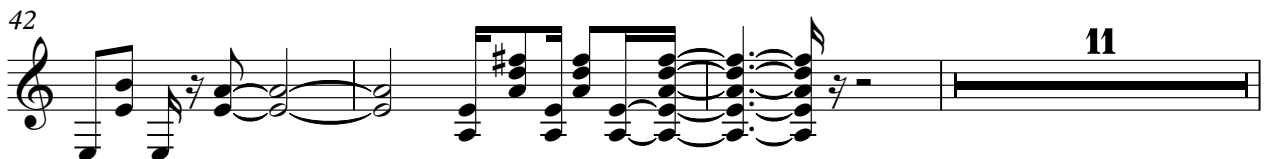
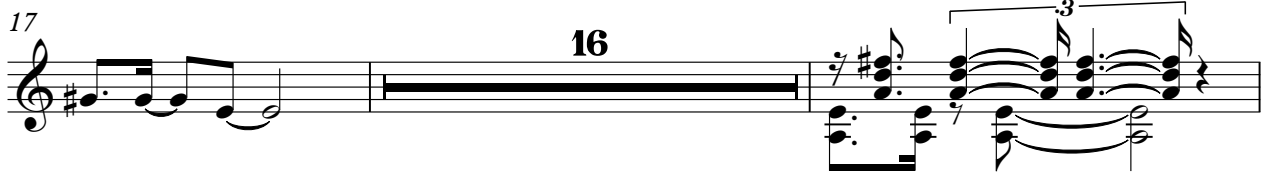

56

59

62

66

69

72

87

90

94

98

12

102

105

110

113

115

Electric Guitar

♩ = 99,000099

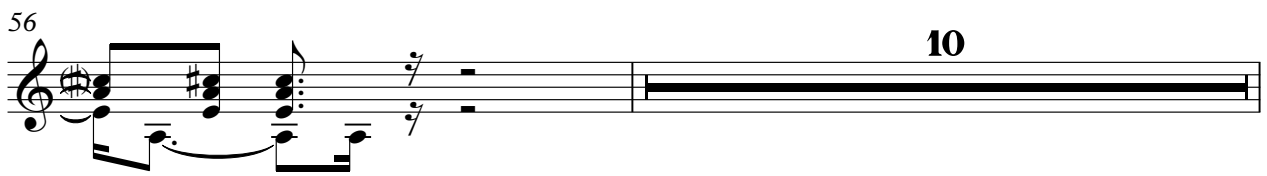
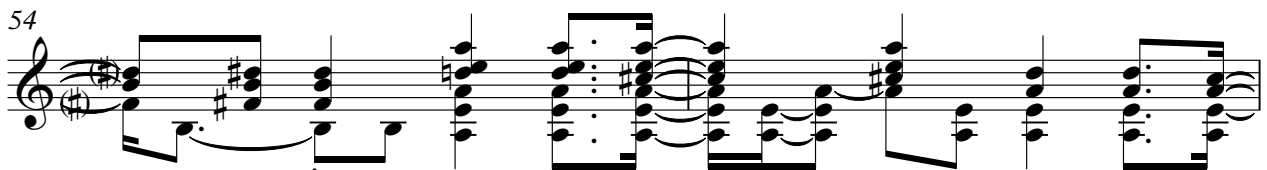
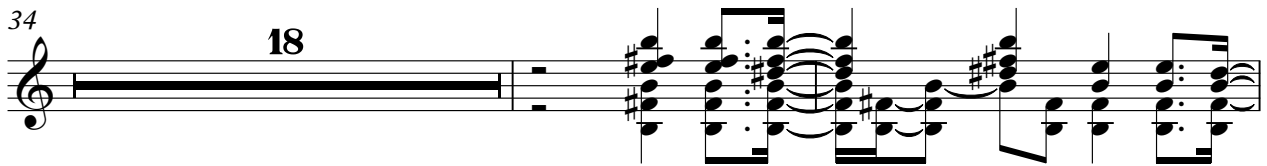
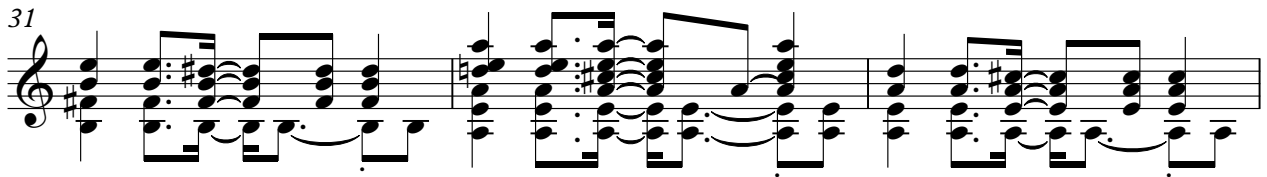
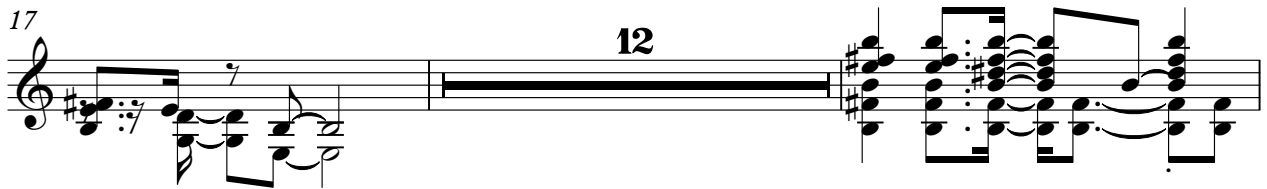

67

71

75

112

115

# Electric Guitar

♩ = 99,000099

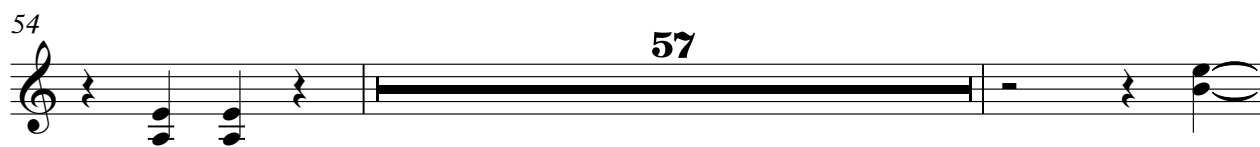
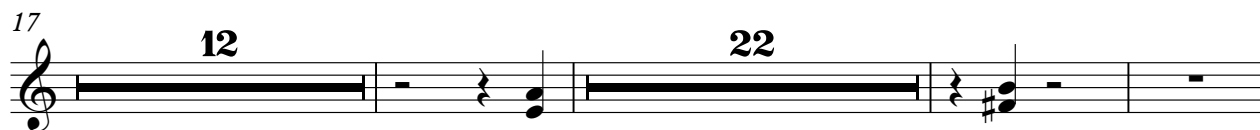

# Sitar

♩ = 99,000099

9

13

16

91

109

112

115

# Electric Bass

♩ = 99,000099

8

13

17

11

32

36

39

43

48

52

57

V.S.

60

63

68

73

81

88

92

95

99

102

105

110

114

# Reverse Cymbals

♩ = 99,000099

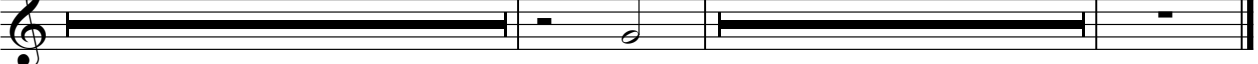

85 31

# Tape Sampler Keyboard [Brass]

♩ = 99,000099

21

24

28

32

35

39

42

46

V.S.

# Orchestra Hit

♩ = 99,000099

**9**

**13**

**17**

**91**

**111**

**115**

FX 5 (Brightness)

♩ = 99,000099  
SOMETHIN

20

ALL rights reserved.

Hap miss ib friend noe Bufreera fialtschap the Yeahd

taste you fan say butalost lostfithrea lity done durutellwado Withhegal nOn

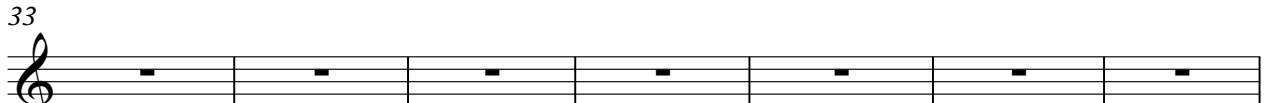

yews Comeomom Giflagin Giflagin eGiflagin Wiflagin eGiflagin Giflagin Giflagin

se Giflagin Giflagin Giflagin Giflagin Giflagin Giflagin Giflagin Giflagin

morfanly I sime dne likred Wellpermyrtbuallilare I de do vejuste d

Tholan dagat haise Comeomom Giflagin Giflagin yes Giflagin Giflagin

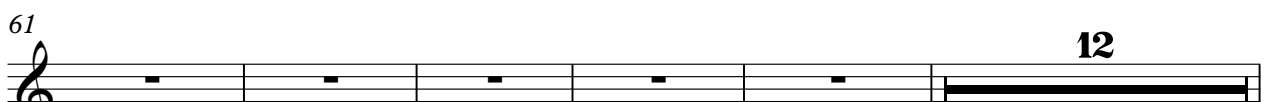

Giflagin Giflagin se Giflagin Giflagin Giflagin Giflagin Giflagin Giflagin

12

Pull mullrough to a plabe feel mainBe the wofid overwhen i had Take

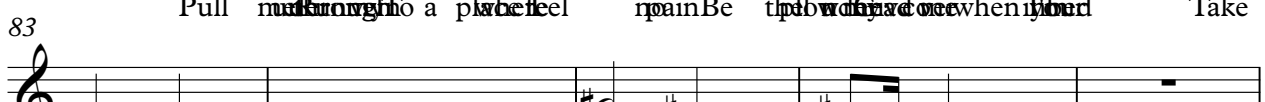

nigh have be fke medon back gain Come to bayis D your coat merasid Come omomom Come

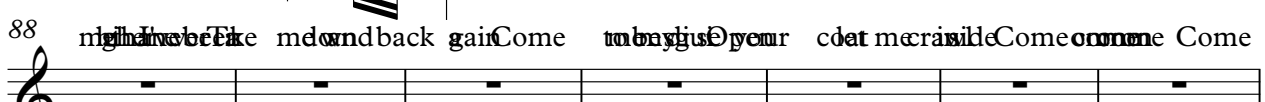

omomom Giflagin Giflagin eGiflagin Wiflagin eGiflagin Giflagin Giflagin se Giflagin

