

Bon Jovi - This Ain't A Love Song 1

♩ = 58,050659

Bassdrum

Bassdrum

Snare

Snare

Hihat

Hihat

Cymbals

Cymbals

Toms

Toms

#Hihat

#Hihat

Tambourin

Tambourine

A.Piano

A.Piano

Fing.Bass

Fing.Bass

Jazz Gtr.

Jazz Gtr.

Vocal-Line

Vocal-Lin

#Syn.Strng

#Syn.Strn

St.Str.Gtr

St.Str.Gt

Overdr.Gtr

Overdr.Gt

Dist.Gtr.

Dist.Gtr.

#Rock Gtr.

#Rock Gtr

#Rtr.Organ

#Rtr.Orga

2

5

Hihat

Jazz Gtr.

#Syn.Strn

St.Str.Gt

Double bar line

6

Hihat

Jazz Gtr.

Vocal-Lin

#Syn.Strn

St.Str.Gt

Overdr.Gt

Double bar line

8

Hihat

Vocal-Lin

#Syn.Strn

10

Percussion Parts:

Guitar Parts:

12

Bassdrum

Snare

#Hihat

Tambourin

Fing. Bass

Jazz Gtr.

Vocal-Lin

#Syn. Strn

St. Str. Gt

13

14

The musical score is divided into two systems. The first system includes:

- Tambourin:** Features a rhythmic pattern.

The second system includes:

- Vocal-Lin:** Features a melodic line with a triplet.
- #Rock Gtr:** Features a melodic line with triplets.

16

Bassdrum

Snare

Cymbals

#Hihat

Tambourin

Fing. Bass

Vocal-Lin

#Syn. Strn

Dist. Gtr.

#Rock Gtr

3

6

6

3

3

3

3

3

3

3

17

Bassdrum

Snare

Cymbals

#Hihat

Tambourin

Fing. Bass

Vocal-Lin

#Syn. Strn

Dist. Gtr.

#Rock Gtr

18

Bassdrum

Snare

Cymbals

Toms

#Hihat

Tambourin

A.Piano

Fing.Bass

Vocal-Lin

#Syn.Strn

Dist.Gtr.

#Rock Gtr

Bassdrum

Snare

Hihat

Cymbals

Tambourin

A.Piano

Fing.Bass

Vocal-Lin

#Syn.Strn

Dist.Gtr.

#Rock Gtr

#Rtr.Orga

20

Bassdrum

Snare

Hihat

Cymbals

Tambourin

A.Piano

Fing.Bass

Vocal-Lin

#Syn.Strn

Dist.Gtr.

#Rock Gtr

#Rtr.Orga

23

- Bassdrum**: Two measures of music with a dotted quarter note followed by an eighth note, then a quarter note.
- Snare**: Two measures of music with a quarter note followed by a half note.
- Cymbals**: Two measures of music with a cymbal symbol in the first measure and a dash in the second.
- #Hihat**: Two measures of music with sixteenth notes grouped in pairs of six, indicated by a bracket and the number '6'.
- Tambourin**: Two measures of music with a quarter note followed by a half note.

The guitar section includes:

- Fing. Bass**: Two measures of music with a triplet of eighth notes in the second measure, indicated by a bracket and the number '3'.
- Jazz Gtr.**: Two measures of music with chords and melodic lines.
- #Syn. Strn**: Two measures of music with chords.
- St. Str. Gt**: Two measures of music with chords and melodic lines.

26

Bassdrum

Snare

Toms

#Hihat

Tambourin

Fing. Bass

Jazz Gtr.

Vocal-Lin

#Syn. Strn

St. Str. Gt

Dist. Gtr.

#Rock Gtr

6

3

6

3

6

3

3

3

Bassdrum

Snare

Cymbals

#Hihat

Tambourin

Fing.Bass

Vocal-Lin

#Syn.Strn

Overdr.Gt

Dist.Gtr.

28

Bassdrum

Snare

#Hihat

Tambourin

Fing. Bass

Vocal-Lin

#Syn. Strn

Overdr. Gtr

Dist. Gtr.

Bassdrum

Snare

#Hihat

Tambourin

Fing.Bass

Vocal-Lin

#Syn.Strn

Overdr.Gt

Dist.Gtr.

#Rock Gtr

The first system includes:

- Cymbals:** Features a cymbal crash at the start and a triplet of cymbal crashes at the end.

The second system includes:

33

- Snare:** Provides a simple accompaniment with occasional accents.
- Cymbals:** Includes two cymbal crash symbols.

The melodic and harmonic sections include:

- Vocal-Lin:** Shows a vocal line with a melodic contour and some chromaticism.
- #Syn. Strn:** Displays a chord structure in the key of D major (F# and C#).

35

Bassdrum

Snare

Hihat

Cymbals

Tambourin

A. Piano

Fing. Bass

Vocal-Lin

#Syn. Strn

Dist. Gtr.

#Rock Gtr

#Rtr. Orga

36

Bassdrum

Snare

Hihat

Cymbals

Tambourin

A.Piano

Fing.Bass

Vocal-Lin

#Syn.Strn

Dist.Gtr.

#Rock Gtr

#Rtr.Orga

37

Bassdrum

Snare

Hihat

Cymbals

Tambourin

A.Piano

Fing.Bass

Vocal-Lin

#Syn.Strn

Dist.Gtr.

#Rock Gtr

#Rtr.Orga

38

Bassdrum

Snare

Hihat

Cymbals

Toms

Tambourin

A.Piano

Fing.Bass

Vocal-Lin

#Syn.Strn

Dist.Gtr.

#Rock Gtr

#Rtr.Orga

39

Bassdrum

Snare

Hihat

Cymbals

Tambourin

A.Piano

Fing.Bass

Vocal-Lin

#Syn.Strn

Dist.Gtr.

#Rock Gtr

#Rtr.Orga

40

Bassdrum

Snare

Hihat

Cymbals

Tambourin

A.Piano

Fing.Bass

Vocal-Lin

#Syn.Strn

Dist.Gtr.

#Rock Gtr

#Rtr.Orga

41

43

Bassdrum

Snare

Hihat

Cymbals

Tambourin

A.Piano

Fing.Bass

#Syn.Strn

Dist.Gtr.

#Rock Gtr

#Rtr.Orga

44

Bassdrum

Snare

Hihat

Cymbals

Tambourin

A.Piano

Fing. Bass

#Syn. Strn

Dist. Gtr.

#Rock Gtr

#Rtr. Orga

45

Bassdrum

Snare

Hihat

Cymbals

Tambourin

A.Piano

Fing.Bass

#Syn.Strn

Dist.Gtr.

#Rock Gtr

#Rtr.Orga

46

Bassdrum

Snare

Hihat

Cymbals

Toms

Tambourin

A.Piano

Fing.Bass

#Syn.Strn

Dist.Gtr.

#Rock Gtr

#Rtr.Orga

47

Bassdrum

Snare

Cymbals

#Hihat

Tambourin

Fing. Bass

Vocal-Lin

#Syn. Strn

Dist. Gtr.

#Rock Gtr

48

Bassdrum

Snare

Cymbals

#Hihat

Tambourin

Fing. Bass

Vocal-Lin

#Syn. Strn

Dist. Gtr.

#Rock Gtr

3

6

3

3

3

3

3

3

49

- Snare:** Shows a sparse pattern with a few snare hits.
- Cymbals:** Includes two cymbal crash symbols.
- Tambourin:** Features a few scattered notes.

The guitar section includes:

51

Bassdrum

Snare

Hihat

Cymbals

Tambourin

A.Piano

Fing.Bass

Vocal-Lin

#Syn.Strn

Dist.Gtr.

#Rock Gtr

#Rtr.Orga

- Fing.Bass:** Features a melodic line with triplet markings.
- Vocal-Lin:** Contains the vocal melody with various note values and triplet markings.
- #Syn.Strn:** Provides a harmonic accompaniment with sustained notes.
- Dist.Gtr:** Features a melodic line with triplet markings.
- #Rock Gtr:** Provides a rhythmic accompaniment with triplet markings.
- #Rtr.Orga:** Features a melodic line with triplet markings.

53

Bassdrum

Snare

Hihat

Cymbals

Tambourin

A.Piano

Fing.Bass

Vocal-Lin

#Syn.Strn

Dist.Gtr.

#Rock Gtr

#Rtr.Orga

54

Bassdrum

Snare

Hihat

Cymbals

Toms

Tambourin

A.Piano

Fing.Bass

Vocal-Lin

#Syn.Strn

Dist.Gtr.

#Rock Gtr

#Rtr.Orga

55

Bassdrum

Snare

Hihat

Cymbals

Tambourin

A.Piano

Fing.Bass

Vocal-Lin

#Syn.Strn

Dist.Gtr.

#Rock Gtr

#Rtr.Orga

56

Bassdrum

Snare

Hihat

Cymbals

Tambourin

A.Piano

Fing.Bass

Vocal-Lin

#Syn.Strn

Dist.Gtr.

#Rock Gtr

#Rtr.Orga

57

- A.Piano:** A pattern of chords, including a triplet.
- Fing.Bass:** A pattern of chords, including a triplet.
- Vocal-Lin:** A melodic line with a triplet.
- #Syn.Strn:** A pattern of chords, including a triplet.
- Dist.Gtr:** A pattern of chords, including a triplet.
- #Rock Gtr:** A pattern of chords, including a triplet.
- #Rtr.Orga:** A pattern of chords, including a triplet.

58

Bassdrum

Snare

Hihat

Cymbals

Toms

#Hihat

Tambourin

A.Piano

Fing.Bass

Vocal-Lin

#Syn.Strn

Dist.Gtr.

#Rock Gtr

#Rtr.Orga

59

Bassdrum

Snare

Hihat

Cymbals

Tambourin

A.Piano

Fing.Bass

Vocal-Lin

#Syn.Strn

Dist.Gtr.

#Rock Gtr

#Rtr.Orga

60

Bassdrum

Snare

Hihat

Cymbals

Toms

#Hihat

Tambourin

A.Piano

Fing.Bass

Vocal-Lin

#Syn.Strn

Dist.Gtr.

#Rock Gtr

#Rtr.Orga

61

Bassdrum

Snare

Hihat

Cymbals

A.Piano

Fing. Bass

Vocal-Lin

#Syn. Strn

Dist. Gtr.

#Rock Gtr

#Rtr. Orga

50

63

Hihat

Fing. Bass

Jazz Gtr.

#Syn. Strn

St. Str. Gt

♩ = 57,051628 = 56,500722 54,050694

65

Hihat

Jazz Gtr.

#Syn. Strn

St. Str. Gt

66 ♩ = 53,295095 63,819315 54,743535 55,666660 601

Hihat

Fing. Bass

Jazz Gtr.

#Syn. Strn

St. Str. Gt

67

Fing. Bass

Jazz Gtr.

#Syn. Strn

St. Str. Gt

Bon Jovi - This Ain't A Love Song 1

Bassdrum

$\text{♩} = 58,050659$ **10** Bassdrum

14

18

22

27 (c)1995 All Rights Reserved By Sound Design Softwa

32

36

40

44

48

V.S.

2

Bassdrum

52

56

60

Bon Jovi - This Ain't A Love Song 1

Snare

$\text{♩} = 58,050659$
10 Snare

15

21

28

34

40

46

52

58

61

3 **4**

Bon Jovi - This Ain't A Love Song 1

Hihat

♩ = 58,050659

2 Hihat

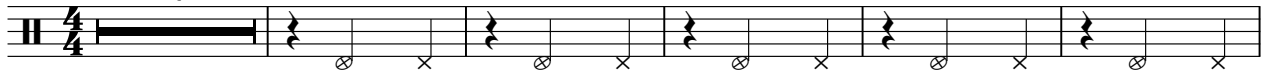

8

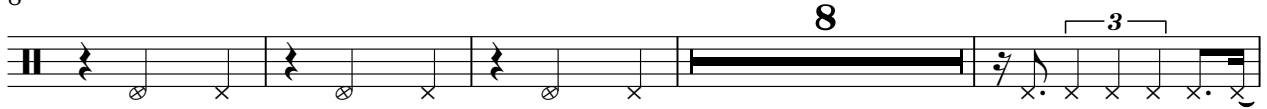

20

35

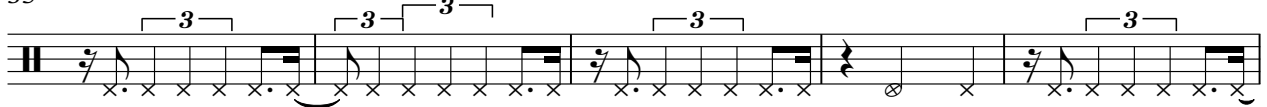

40

45

52

57

62

♩ = 58,050659

3

Bon Jovi - This Ain't A Love Song 1

Cymbals

♩ = 58,050659

10 Cymbals

3

18

6 6 6 6 6 6

22

3 3

3

33

6 6 6 6

37

6 6 6 6 6 6

40

6 6 6 6 6 6

43

6 6 6 6 6 6

46

6 6 3

51

6 6 6 6 6 6

54

6 6 6 6 6 6

V.S.

2

Cymbals

57

60

Bon Jovi - This Ain't A Love Song 1

Toms

♩ = 58,050659

13 Toms **3**

19 **7** **3** **3**

34 **3** **3**

42 **3** **6** **6** **3**

50 **3** **3**

58 **6** **6**

60 **3** **4** **4**

Bon Jovi - This Ain't A Love Song 1

#Hihat

♩ = 58,050659

10 #Hihat

13

16

4

23

26

29

32

35

7 **4**

3

48

50

7

2

#Hihat

58

At the top right of the staff, there is a small graphic of a hihat with a double bar line through it, indicating a hihat sound effect.

Tambourin

Bon Jovi - This Ain't A Love Song 1

♩ = 58,050659
10 Tambourine

16

23

29

35

41

47

53

59

4 4

Bon Jovi - This Ain't A Love Song 1

A.Piano

♩ = 58,050659

17 A.Piano

6 **3** **6** **6**

20 **6** **6** **6** **6** **11**

34 **6** **3** **6** **6** **6** **6**

37 **6** **6** **6** **6** **6** **6**

40 **6** **6** **6** **6** **6** **6**

43 **3**

45

46 **3** **3**

50

6 3 6 6 6 6

53

6 6 6 6 6 6

56

6 6 6 6 6 6

59

6 6

61

3 3 4

Bon Jovi - This Ain't A Love Song 1

Fing. Bass

♩ = 58,050659 Fing. Bass

9

14

17

20

24

28

31

34

37

40

V.S.

Fing. Bass

43

3 3 3

46

6 6 3 3 3 3 3

49

3 3 6 3

52

3 3 3 3

55

3 3 3

58

3 3 3

62

2

Bon Jovi - This Ain't A Love Song 1

Jazz Gtr.

♩ = 58,050659

Jazz Gtr.

2

5

7

12

23

27

36

65

♩ = 57,051628 = 56,050922 = 54,050694

66

2

Bon Jovi - This Ain't A Love Song 1

Vocal-Lin

♩ = 58,050659

Vocal-Line

6

9

11

13

15

18

21

24

26

28

V.S.

30

33

36

39

42

49

52

55

58

61

Bon Jovi - This Ain't A Love Song 1

#Syn.Strn

♩ = 58,050659

2 #Syn.Strng

9

16

22

28

35

40

45

52

57

V.S.

2

#Syn.Strn

62

57565050209

66

2

Bon Jovi - This Ain't A Love Song 1

St.Str.Gt

♩ = 58,050659

2 St.Str.Gtr

5

7

12

23

27

36

65

♩ = 57,051628 = 56,050722 = 54,050694

66

2

Overdr.Gtr

Bon Jovi - This Ain't A Love Song 1

♩ = 58,050659

6 Overdr.Gtr 3 15

27

30

35 4

Bon Jovi - This Ain't A Love Song 1

Dist.Gtr.

♩ = 58,050659

13 Dist.Gtr.

17

19

26

31

34

35

38

40

42

V.S.

Bon Jovi - This Ain't A Love Song 1

#Rock Gtr

♩ = 58,050659 **13** #Rock Gtr.

13 16 18 21 29 32 34 37 40 44

V.S.

2

#Rock Gtr

48

50

53

56

59

61

♩ = 58,050659 #Rtr.Organ

18

23

39

45

3

4

53

59

3

4