

Bon Jovi - This Ain't A Love Song 2

♩ = 57,000084

DRUMS

MELO TOM 1

JAZZ GTR

+FEEDBCKGTR

OVERDRIVE

CLEAN GTR

FINGERDBAS

A.PIANO 3

ORGAN 2

SYN STR 1

CHARANG

♩ = 57,000084

STRINGS

MELODY

7

DRUMS

JAZZ GTR

OVERDRIVE

CLEAN GTR

FINGERDBAS

SYN STR 1

MELODY

15

DRUMS

JAZZ GTR

+FEEDBCKGT

OVERDRIVE

CLEAN GTR

FINGERDBAS

SYN STR 1

CHARANG

MELODY

17

DRUMS

MELO TOM 1

JAZZ GTR

+FEEDBCKGT

OVERDRIVE

CLEAN GTR

FINGERDBAS

SYN STR 1

CHARANG

MELODY

24

DRUMS

MELO TOM 1

JAZZ GTR

+FEEDBCKGT

CLEAN GTR

FINGERDBAS

SYN STR 1

MELODY

27

DRUMS

+FEEDBCKGT

FINGERDBAS

SYN STR 1

CHARANG

MELODY

33 6 6 6 6 7

DRUMS

MELO TOM 1

JAZZ GTR

+FEEDBCKGTR

OVERDRIVE

CLEAN GTR

FINGERDBAS

SYN STR 1

CHARANG

MELODY

35 6 6 6 6

DRUMS

MELO TOM 1

+FEEDBCKGTR

CLEAN GTR

FINGERDBAS

A.PIANO 3

SYN STR 1

CHARANG

STRINGS

MELODY

41 6 6 6 6 9

DRUMS

MELO TOM 1

+FEEDBCKGTR

OVERDRIVE

CLEAN GTR

FINGERDBAS

A.PIANO 3

SYN STR 1

STRINGS

MELODY

43 6 6 6 6

DRUMS

MELO TOM 1

+FEEDBCKGTR

OVERDRIVE

FINGERDBAS

ORGAN 2

SYN STR 1

MELODY

57

DRUMS

MELO TOM 1

+FEEDBCKGT

CLEAN GTR

FINGERDBAS

A.PIANO 3

SYN STR 1

CHARANG

STRINGS

MELODY

59

DRUMS

MELO TOM 1

+FEEDBCKGT

CLEAN GTR

FINGERDBAS

A.PIANO 3

SYN STR 1

CHARANG

STRINGS

MELODY

61 ♩ = 56,000084 ♩ = 57,000084

DRUMS

JAZZ GTR

+FEEDBCKGTR

CLEAN GTR

FINGERDBAS

A.PIANO 3

SYN STR 1

CHARANG

MELODY

66

JAZZ GTR

CLEAN GTR

FINGERDBAS

SYN STR 1

STRINGS

MELODY

70

JAZZ GTR

CLEAN GTR

FINGERDBAS

SYN STR 1

STRINGS

MELODY

73

DRUMS

JAZZ GTR

+FEEDBCKGT

OVERDRIVE

CLEAN GTR

FINGERDBAS

A.PIANO 3

ORGAN 2

SYN STR 1

CHARANG

STRINGS

MELODY

Bon Jovi - This Ain't A Love Song 2

DRUMS

♩ = 57,000084

8

12

14

16

17

18

20

22

25

V.S.

DRUMS

DRUMS

40

42

44

46

48

50

52

54

56

58

4

DRUMS

60 ♩ = 56,000084

62 ♩ = 57,000084

12 **2**

MELO TOM 1

Bon Jovi - This Ain't A Love Song 2

♩ = 57,000084

12

19

34

42

48

55

60

♩ = 56,000084

♩ = 57,000084

14

Bon Jovi - This Ain`t A Love Song 2

♩ = 57,000084

5

11

14

18

24

29

34

49

♩ = 56,00000000053

2

63 $\text{♩} = 57,000084$ JAZZ GTR

67

71

74

Bon Jovi - This Ain't A Love Song 2

♩ = 57,000084

12

16

20

26

30

34

37

40

43

46

V.S.

2

+FEEDBCKGT

49

52

55

58

60

62

OVERDRIVE

Bon Jovi - This Ain't A Love Song 2

CLEAN GTR

Bon Jovi - This Ain't A Love Song 2

♩ = 57,000084

5

11

14

17

20

24

4

CLEAN GTR

3

60  $\bullet = 56,000000007$ $\bullet = 57,000084$

64 

68 

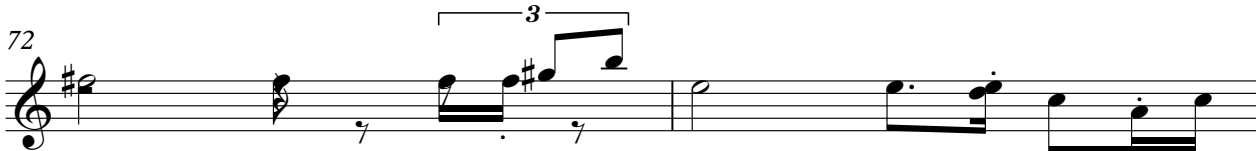
72 

74 

♩ = 57,000084

6

13

16

19

24

28

32

35

39

FINGERDBAS

43

43

47

47

51

51

55

55

59

59

♩ = 56,55511111111111 = 57,000084

64

64

69

69

72

72

A.PIANO 3

Bon Jovi - This Ain't A Love Song 2

♩ = 57,000084

A.PIANO 3

51

53

56

59

62

ORGAN 2

Bon Jovi - This Ain't A Love Song 2

♩ = 57,000084

41

41

46

♩ = 57,000084

14

12

2

Bon Jovi - This Ain't A Love Song 2

SYN STR 1

♩ = 57,000084

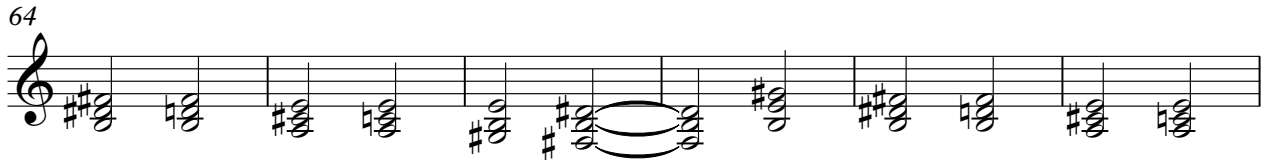
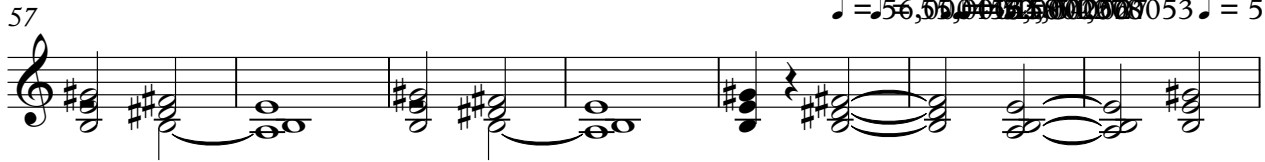
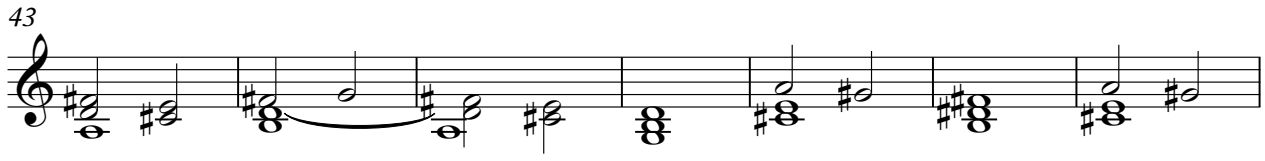
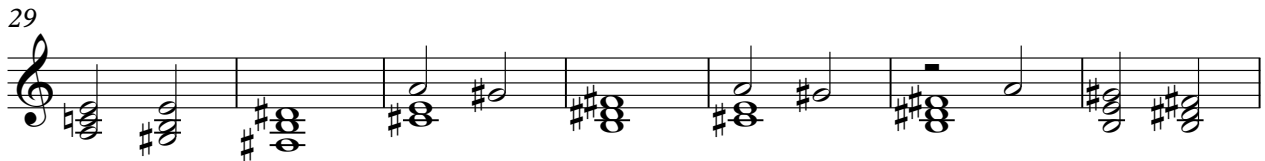
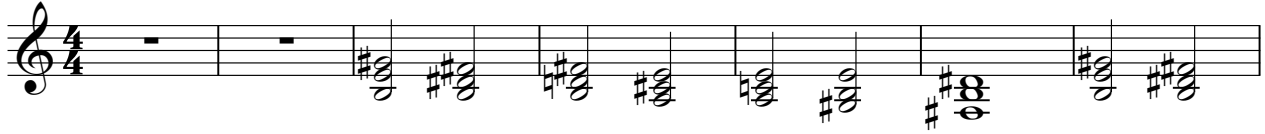

V.S.

70

CHARANG

Bon Jovi - This Ain't A Love Song 2

♩ = 57,000084

14

19

23

31

35

38

40

7

CHARANG

48

51

54

56

59

61

♩ = 56,000084 ♩ = 57,000084

12 2

Bon Jovi - This Ain't A Love Song 2

STRINGS

♩ = 57,000084

17

21 13

37

41 8

52

56

61 ~~♩ = 56,000000008~~ ♩ = 57,000084

4

69 3 2

Bon Jovi - This Ain't A Love Song 2

MELODY

♩ = 57,000084

5

9

12

15

19

22

25

28

31

34

V.S.

MELODY

37

3 3 3

40

3 3 3 3 3 3

44

2 3 3 3

49

3 3 6 3

52

3 3 3 6 3

56

6 3 3 3 3 3

60

3 3 3

♩ = 56,0000645351500000268 ♩ = 57,000084

64

4

71

2