

Bon Jovi - wantedf

♩ = 75,000000

4

2

7

9

11

13

14

Vocals

Drums

12 str.

Bass

15

Vocals

12 str.

16

Vocals

12 str.

17

Vocals

12 str.

El guitar

18

Vocals

12 str.

El guitar

19

Vocals

12 str.

20

Vocals

12 str.

21

Vocals

Drums

12 str.

22

Vocals
Drums
12 str.
Strings

23

Vocals
Drums
12 str.
Strings

25

Vocals
12 str.
Strings

28

32

Vocals
Drums
12 str.
El guitar
Bass
Strings

33

Vocals
Drums
12 str.
Bass
Strings

34

Vocals
Drums
12 str.
Bass
Strings

35

Vocals
Drums
12 str.
Bass
Strings

10

36

Vocals
Drums
12 str.
Bass
Strings

37

Vocals
Drums
12 str.
Bass
Strings

38

Vocals

Drums

12 str.

Bass

Strings

39

Vocals

Drums

12 str.

El guitar

Bass

Strings

41

Vocals
Chorus
Drums
12 str.
El guitar
Bass
Strings

43

Vocals
Chorus
Drums
12 str.
El guitar
Bass
Strings

46

Vocals

Drums

12 str.

Ak guitar

Bass

Strings

48

Drums

12 str.

Ak guitar

Bass

Strings

Bright

6

6

14

49 **6** **6**

Drums

12 str.

El guitar

Ak guitar

Bass

Strings

Bright

50

Drums

12 str.

El guitar

Bass

52

Drums

12 str.

El guitar

Bass

54

Vocals

Drums

12 str.

El guitar

Bass

56

Vocals
Drums
12 str.
El guitar
Bass

58

Vocals
Drums
12 str.
El guitar
Bass

60

Vocals

Chorus

Drums

12 str.

El guitar

Bass

62

Vocals

Chorus

Drums

12 str.

El guitar

Bass

63

Vocals
Drums
12 str.
El guitar
Bass
Strings

64

Vocals
Drums
12 str.
El guitar
Bass
Strings

65

Vocals
Drums
12 str.
El guitar
Bass
Strings

66

Vocals
Drums
12 str.
El guitar
Bass
Strings

67

Vocals

Chorus

Drums

12 str.

El guitar

Bass

Strings

68

Vocals

Drums

12 str.

El guitar

Bass

Strings

69

Vocals

Chorus

Drums

12 str.

El guitar

Bass

Strings

70

Vocals

Chorus

Drums

12 str.

El guitar

Bass

Strings

71

Vocals

Drums

12 str.

El guitar

Bass

Strings

73

Vocals

Chorus

Drums

12 str.

El guitar

Bass

Strings

75

Vocals

Chorus

Drums

12 str.

El guitar

Bass

Strings

77

Vocals

Chorus

Drums

12 str.

El guitar

Bass

Strings

79

Vocals

Chorus

Drums

12 str.

El guitar

Bass

Strings

81

Vocals

Chorus

Drums

12 str.

El guitar

Bass

Strings

83

Vocals

Chorus

Drums

12 str.

El guitar

Bass

Strings

85

Vocals

Chorus

Drums

12 str.

El guitar

Ak guitar

Bass

Strings

88

Vocals

Drums

12 str.

Ak guitar

Bass

Strings

$\text{♩} = 77$

90 $\text{♩} = 53,099981$ $\text{♩} = 50,000000$ $\text{♩} = 52,099988$ $\text{♩} = 78,300000$ $\text{♩} = 92,510000$ $\text{♩} = 100,999916$ 27

Drums 

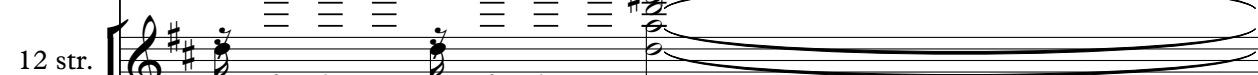
12 str. 

Ak guitar 

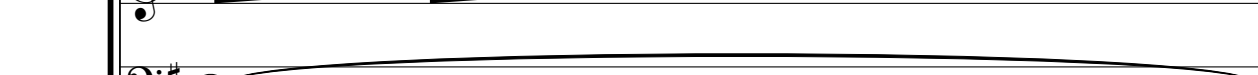
Bass 

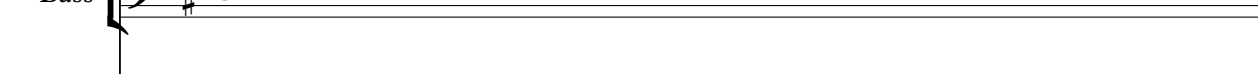
Strings 

91

Drums 

12 str. 

Ak guitar 

Bass 

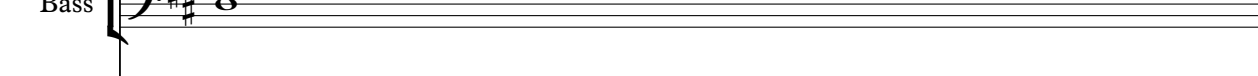
Strings 

92 $\text{♩} = 108,999947$ $\text{♩} = 109,999908$

Drums 

Bon Jovi - wantedf

Vocals

♩ = 75,000000

12

16

19

22

26

32

35

38

41

46

3

6

3

57

61

65

68

71

75

79

83

87

Tempo: ♩ = 108, 99999, 99999

Bon Jovi - wantedf

Chorus

♩ = 75,000000

13 14

28 4 10

43

46 12 3 4

67

71 2

77

81

85

88 2 4

♩ = 108,999947 ♩ = 109,999947

Drums

Bon Jovi - wantedf

♩ = 75,000000

5

8

11

13

14

22

23

23

28

31

34

38

42

46

48

49

51

54

Drums

57

60

62

65

68

71

75

79

82

85

♩ = 77,999

V.S.

4

Drums

89

6 6

91

6 6 6 6

92

♩ = 108,999947

3

♩ = 109,999908

Bon Jovi - wantedf

12 str.

♩ = 75,000000

2

7

9

11

14

15

16

17

18

19

V.S.

2

20

12 str.

7

21

23

25

28

30

32

33

34

35

V.S.

Bon Jovi - wantedf

El gitar

♩ = 75,000000

10

14 3 9

28

32 7

43 2 3

51 3 6 3

54

57

63

68

72

77

82

87

♩ = 108,999947 ♩ = 109

Bon Jovi - wantedf

Ak gitar

♩ = 75,000000

5

8

14

14

30

32

14

48

8

58

3

25

♩ = 77,999999

88

90

520,999998

108,999947

109,999947

4

Bon Jovi - wantedf

Bass

♩ = 75,000000

10

28

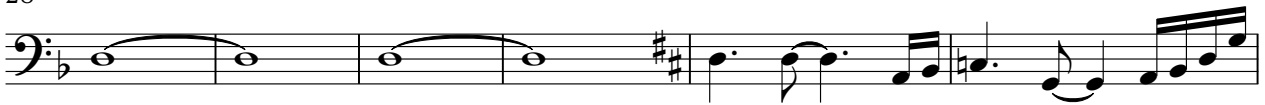

34

39

45

51

56

59

62

66

71

77

82

86

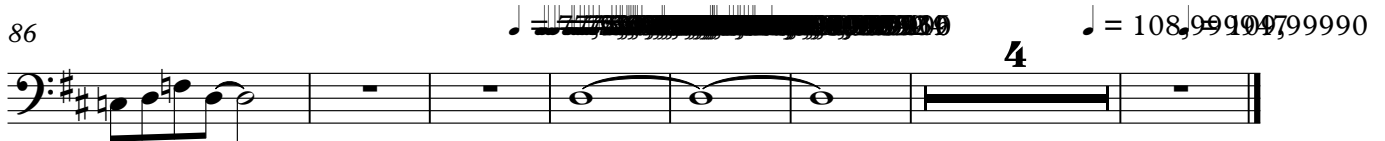

Bon Jovi - wantedf

Strings

♩ = 75,000000

10

23

28

35

40

45

58

Strings

63

69

75

80

86

90

Bright

Bon Jovi - wantedf

♩ = 75,000000

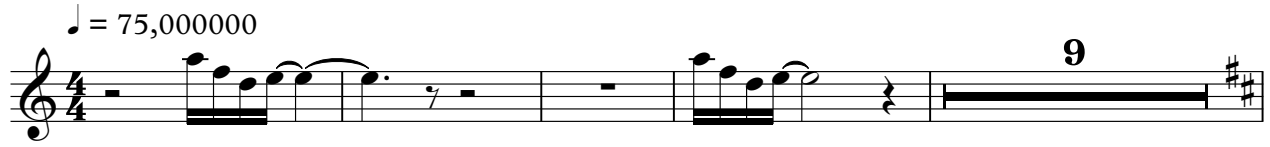

14

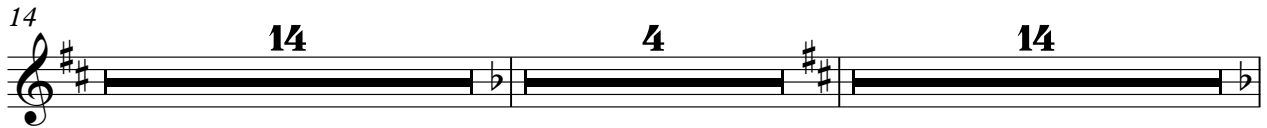

46

58

88

♩ = 108,999947 ♩ = 109,99