

# Bon Jovi V Pallechi - Un Letto Di Rose

♩ = 60,000000

gitarren

o.guitar

fl.,chen

pianos

2

gitarren

o.guitar

fl.,chen

pianos

7

6 13 11 6 11 9

3 3

gitarren

o.guitar

fl.,chen

pianos

8

9 6 6 6 6 2 2

3 6

gitarren

o.guitar

fl.,chen

pianos

9

6 13 11 6 11 11

3 3

10

gitarren

o.guitar

fl.,chen

pianos

11

melody

gitarren

fl.,chen

pianos

12

melody

gitarren

fl.,chen

pianos

13

melody

gitarren

fl.,chen

pianos

14

melody

gitarren

fl.,chen

pianos

15

melody

drums

gitarren

fl.,chen

pianos

16

melody

drums

gitarren

fl.,chen

pianos

17

melody

drums

gitarren

fl.,chen

pianos

18

melody

drums

gitarren

fl.,chen

pianos

19

melody

drums

gitarren

bass

fl.,chen

pianos

22

melody

drums

gitarren

bass

fl.,chen

pianos

23

melody

drums

gitarren

o.guitar

bass

fl.,chen

pianos

18 16 14 16 9 9

24

melody

drums

gitarren

bass

fl.,chen

pianos

25

melody

drums

gitarren

bass

fl.,chen

pianos

26

melody

drums

gitarren

bass

fl.,chen

pianos

27

melody

drums

gitarren

o.guitar

bass

fl.,chen

pianos

28

melody

drums

gitarren

o.guitar

bass

fl.,chen

pianos

29

melody

Melody staff in treble clef with a key signature of one flat. The staff contains a sequence of notes: a dotted quarter note (B-flat), an eighth note (B), a dotted quarter note (A), an eighth note (G), a quarter note (F), and a dotted half note (E) with a slur over it.

drums

Drums staff in a standard 5-line format. It features a rhythmic pattern of eighth notes with 'x' marks above them, indicating cymbal hits. There are two measures of sixteenth-note patterns, each marked with a '6' above a bracket, indicating sixteenth-note triplets.

gitarren

o.guitar

bass

Bass staff in bass clef. It contains a simple bass line with notes: a quarter note (F), a quarter note (E), a dotted half note (D), and a quarter note (C).

fl.,chen

Fl.,chen staff in treble clef. It features a sequence of chords and notes, including a dotted half note with a slur over it, suggesting a sustained or held note.

pianos

Pianos staff in bass clef. It shows a complex accompaniment with chords and moving lines, including a sequence of eighth notes in the final measure.

30

melody

drums

gitarren

o.guitar

T	
A	4
B	4
	1

bass

fl.,chen

pianos

31

melody

drums

gitarren

o.guitar

bass

fl.,chen

pianos

32

melody

drums

gitarren

o.guitar

bass

fl.,chen

pianos

- o.guitar:** Electric guitar tab with fret numbers: 4, 4, 1, 4, 4, 1, 4, 2.

33

melody

drums

gitarren

o.guitar

bass

fl.,chen

pianos

34

melody

drums

gitarren

o.guitar

T					
A	4		1		3
B	4				

bass

fl.,chen

pianos

35

melody

drums

gitarren

o.guitar

bass

fl.,chen

pianos

36

melody

drums

gitarren

bass

fl.,chen

pianos

37

melody

drums

gitarren

bass

fl.,chen

pianos

38

melody

drums

gitarren

o.guitar

bass

fl.,chen

pianos

14 14 9 11 4 6 4

39

melody

drums

gitarren

o.guitar

T  
A  
B

bass

fl.,chen

pianos

40

melody

drums

gitarren

o.guitar

bass

fl.,chen

pianos

41

melody

drums

gitarren

bass

fl.,chen

pianos

42

melody

drums

gitarren

bass

fl.,chen

pianos

43

melody

drums

gitarren

bass

fl.,chen

pianos

44

melody

drums

gitarren

o.guitar

T			
A	4	6	4
B	2	4	4

bass

fl.,chen

pianos

45

melody

drums

gitarren

o.guitar

bass

fl.,chen

pianos

46

melody

drums

gitarren

o.guitar

T									
A	4		2		4		4	4	1
B									

bass

fl.,chen

pianos

3

47

melody

drums

gitarren

o.guitar

bass

fl.,chen

pianos

49

melody

drums

gitarren

o.guitar

bass

fl.,chen

pianos

50

melody

drums

gitarren

o.guitar

T							0
A	4			4	4	4	
B	4			4	4	4	

bass

fl.,chen

pianos

51

melody

drums

gitarren

o.guitar

bass

fl.,chen

pianos

52

melody

drums

gitarren

o.guitar

bass

fl.,chen

pianos

53

melody

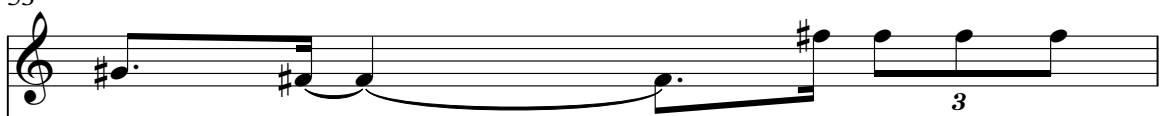

drums

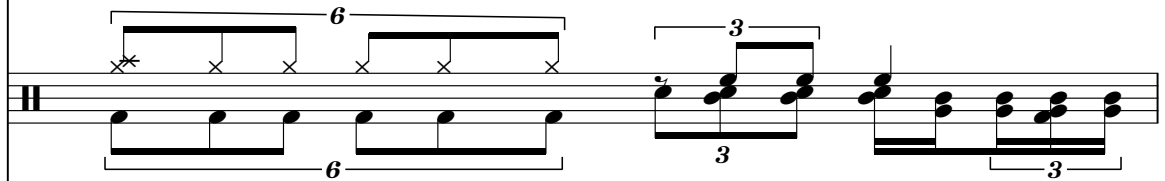

gitarren

o.guitar

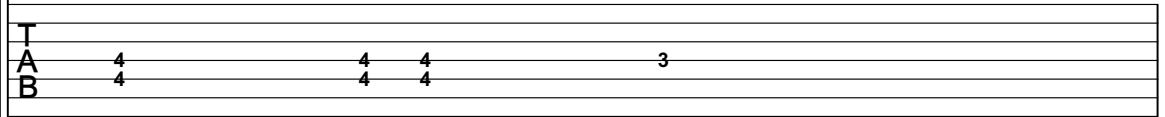

bass

fl.,chen

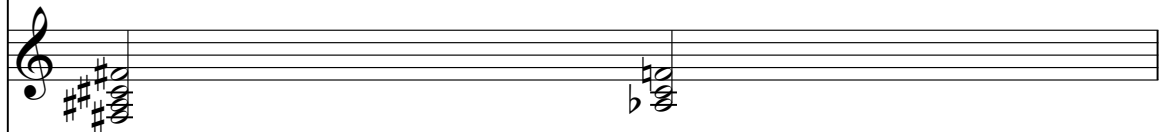

pianos

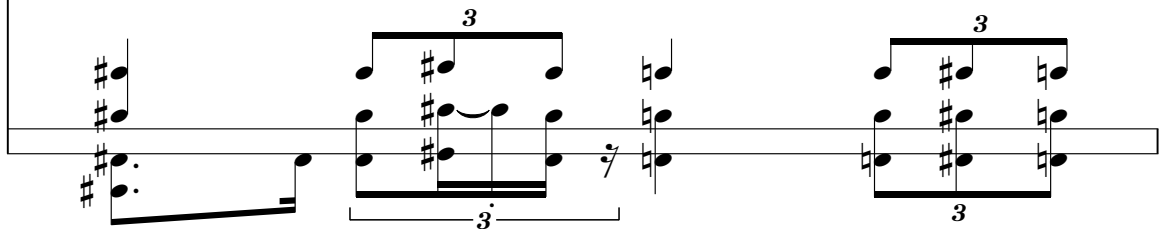

54

melody

drums

gitarren

o.guitar

T	0	0	0	2
A	4	4	4	1
B				

bass

fl.,chen

pianos

55

melody

drums

gitarren

o.guitar

bass

fl.,chen

pianos

56

melody

drums

gitarren

o.guitar

bass

fl.,chen

pianos

57

melody

drums

gitarren

o.guitar

bass

fl.,chen

pianos

58

drums

gitarren

o.guitar

bass

fl.,chen

pianos

Detailed description of the musical score: The score is divided into two systems, measures 57 and 58. Each system contains six staves: melody (treble clef), drums (drum set notation), guitar (treble clef), o.guitar (guitar tablature), bass (bass clef), and fl.,chen (treble clef). The piano part is shared between the fl.,chen and piano staves. Measure 57 features a melody with a triplet of eighth notes, a drum pattern with sixteenth notes and rests, a guitar line with a sixteenth-note triplet, and a bass line with a triplet of eighth notes. Measure 58 continues with similar rhythmic patterns, including a triplet of eighth notes in the melody and a sixteenth-note triplet in the guitar. The o.guitar staff provides fret numbers for the guitar parts. The piano part consists of chords and single notes, with a triplet of eighth notes in the piano staff of measure 58.

59

drums

gitarren

o.guitar

bass

fl.,chen

pianos

60

drums

gitarren

o.guitar

bass

fl.,chen

pianos

61

drums

gitarren

o.guitar

bass

fl.,chen

pianos

62

drums

gitarren

o.guitar

bass

fl.,chen

pianos

63

drums

gitarren

o.guitar

bass

fl.,chen

pianos

64

drums

gitarren

o.guitar

bass

fl.,chen

pianos

66

melody

gitarren

fl.,chen

pianos

67

melody

gitarren

fl.,chen

pianos

68

melody

gitarren

fl.,chen

pianos

69

melody

gitarren

fl.,chen

pianos

70

melody

gitarren

fl.,chen

pianos

71

melody

gitarren

fl.,chen

pianos

72

melody

gitarren

fl.,chen

pianos

73

melody

drums

gitarren

o.guitar

bass

fl.,chen

pianos

74

melody

drums

gitarren

o.guitar

T								
A	4	4	1	4	3	3	4	3
B	4	4						

bass

fl.,chen

pianos

75

melody

drums

gitarren

o.guitar

T					
A	1		4		2
B					

bass

fl.,chen

pianos

76

melody

drums

gitarren

o.guitar

bass

fl.,chen

pianos

77

melody

drums

gitarren

o.guitar

bass

fl.,chen

pianos

78

melody

drums

gitarren

o.guitar

bass

fl.,chen

pianos

6

3

6

6

T  
A  
B

4 4 6 4 4 4 1 4 4

3

3

3

3

3

3

79

melody

drums

gitarren

o.guitar

bass

fl.,chen

pianos

80

melody

drums

gitarren

o.guitar

bass

fl.,chen

pianos

81

melody

Melody staff (treble clef) showing notes with accidentals (F#, G, A, B) and a long slur.

drums

Drums staff (drum clef) showing rhythmic patterns with 'x' marks and a '6' above.

gitarren

o.guitar

O.guitar staff (tab clef) showing fret numbers 1, 3, and 4.

bass

Bass staff (bass clef) showing notes with accidentals (F#, G, A, B) and a long slur.

fl.,chen

Fl.,chen staff (treble clef) showing notes with accidentals (F#, G, A, B) and a '7' above.

pianos

Pianos staff (grand staff) showing notes with accidentals (F#, G, A, B) and a 'b' below.

82

melody

drums

gitarren

o.guitar

bass

fl.,chen

pianos

83

melody

drums

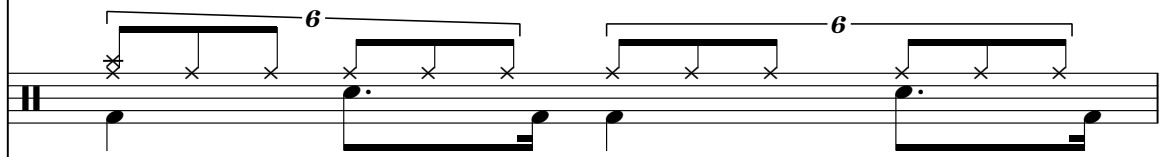

gitarren

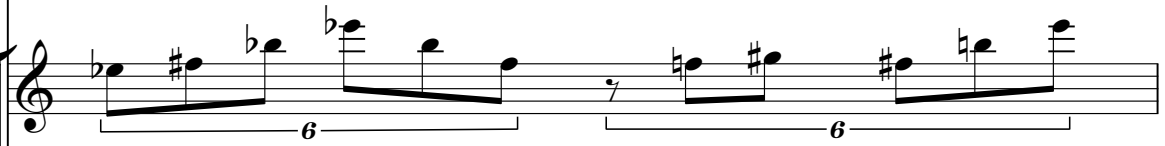

o.guitar

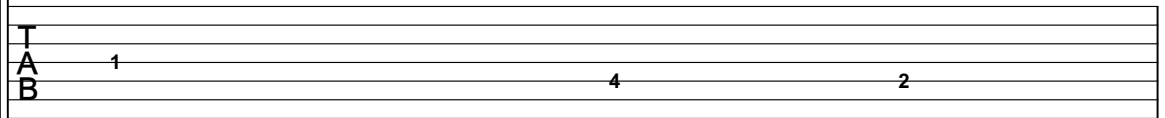

bass

fl.,chen

pianos

84

melody

Melody staff in treble clef, key signature of one flat (B-flat). The staff contains a melodic line with a 3-measure triplet at the end.

drums

gitarren

o.guitar

bass

Bass staff in bass clef, showing a melodic line and a triplet.

fl.,chen

Flute staff in treble clef with a key signature of three sharps (F#, C#, G#).

pianos

85

melody

drums

gitarren

o.guitar

T					
A	1		3		4
B					

bass

fl.,chen

pianos

86

melody

drums

gitarren

o.guitar

bass

fl,,chen

pianos

87

melody

drums

gitarren

o.guitar

bass

fl.,chen

pianos

88

melody

drums

gitarren

o.guitar

T	
A	4
B	2
	4

bass

fl.,chen

pianos

89

melody

drums

gitarren

o.guitar

bass

fl.,chen

pianos

T  
A  
B

1 3 4 4

91

melody

drums

gitarren

o.guitar

bass

fl.,chen

pianos

# Bon Jovi V Pallechi - Un Letto Di Rose

melody

$\text{♩} = 60,000000$

10

13

16

19

22

25

29

33

37

40

V.S.

43

47

50

54

57

67

69

71

74

78

82

86

89

# Bon Jovi V Pallechi - Un Letto Di Rose

drums

♩ = 60,000000

14

4/4

19

22

25

28

30

33

36

39

42

V.S.

drums

45

48

51

53

56

58

61

64

74

76

79 drums 3

82

84

87

89

# Bon Jovi V Palleschi - Un Letto Di Rose

gitarren

$\text{♩} = 60,000000$

2

5

7

9

11

13

15

17

19

21

V.S.

2

gitarren

23

25

27

29

31

33

35

37

39

41

gitarren

43 3 3 3 3 3 3

45 3 3 3 6

47 3 6 3

49 3 3 3

51 3 3

52 3 3 3

54 3 3

56 3 6 3

58 3 3 3 3

60 6 3 3 6

V.S.

84

86

88

90

# Bon Jovi V Pallechi - Un Letto Di Rose

o.guitar

♩ = 60,000000  
o.guitar

E		2	13	11	9	9	9	6	6	6	9	14	13	11	11	11	11
B		2									2	7					
G																	
D																	
A																	
E																	
A	?																

	9	9		13	11	11	9	9	6	6	6	2	13	11	11	11	9
T			2	7								2	7				
A																	
B																	

11

	<b>10</b>											<b>3</b>					
T				16	14	14	11	9			18	16	14	16	9	9	
A				14	14												
B																	

27

T																	2	4
A	4	6	4		3	1		4	4	4	1	4	1	3	4	4		
B	2	4	4				4	2	4	4	4	4	1	4	4			

32

T					0										14	14	9	11	4	6	4
A	4	4	1	4	4	4	4	4	4	1	3	4									
B	4	4	4	2	4	4	4	4	4	4											

39

T				9	2	14															
A																					
B																					

47

T																					
A	4	4	4	1	3	4	4	4	4	1	4	4	4	4	4	4	4	4	1	3	
B	4	4	4				4	4	4	4	4	4	4	4	4	4	4	4	4	4	

52

T						0	0	0	2													
A	4				4	4	4	4	3	4	4	4	4	4	4	4	4	4	6	4	4	1
B					4	4	4	4	1	4	4	4	4	4	4	2	2	2	4	4	4	4

58

T				4	2	4	4	1	2	4	4	2	4			11	6	11	11	16	14	14	11	9
A	3	3	4	4						2	2	2	4	3	3	14								
B																								

62

T	9	4	6	2	6	6	18	18	16	19	19	18	18	16	18	9	9	9	11	6	6	11	13	14	13	14
A	11	9																								
B																										

V.S.

2 66

o.guitar

**7**

T				
A		1 3 4	4 4 <sup>1</sup> 4 3 3 4 3	1 4 2 4 4 1 4
B		2	4 4	4 4 4 4

77

T						
A	1 3 4	4 4 <sup>4</sup> 4 4 1 4	4 4 4 4	4 4 4 4	4 4	1 3 4
B		4 4	2 4 4 4	2 4		

82

T						
A	4 4 <sup>1</sup> 4 3 3 4 3	1 4 2	4 4 1 4	1 3 4	4 4 <sup>4</sup> 4 4 4 1	
B			4 4 4 4		4 4	

87

**2**

T						
A	4 4 4 4	4 4	1 3 4	4		
B	2 4 4 4	2 4				

# Bon Jovi V Pallechi - Un Letto Di Rose

bass

♩ = 60,000000

18

22

26

30

34

39

43

47

51

55

V.S.

2

bass

59

64

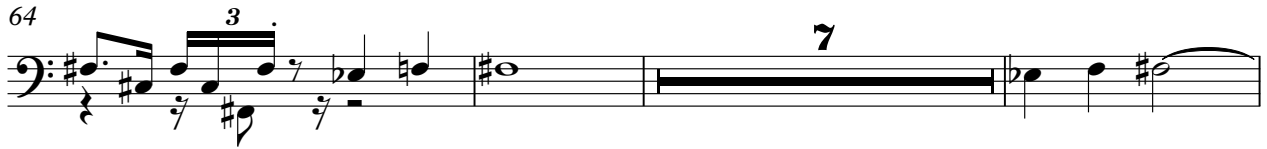

74

78

82

86

89

Bon Jovi V Pallechi - Un Letto Di Rose

fl.,chen

♩ = 60,000000

2

9

16

24

30

35

42

48

53

59

V.S.

64

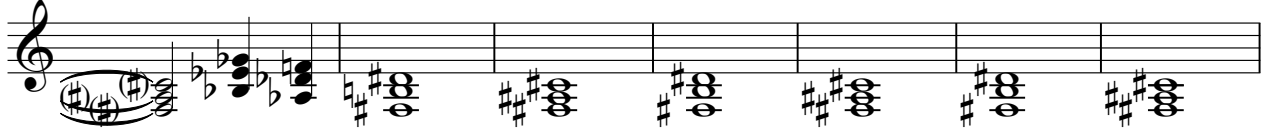

71

77

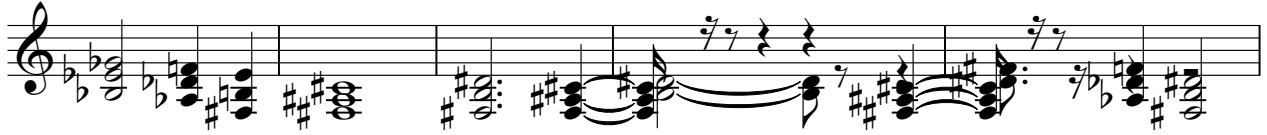

82

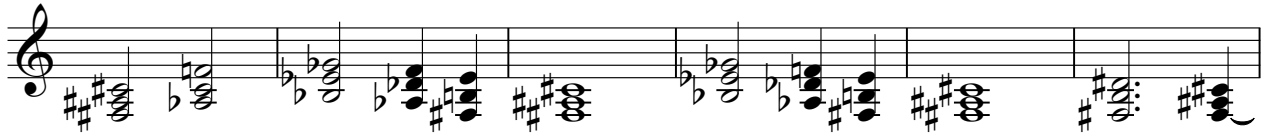

88

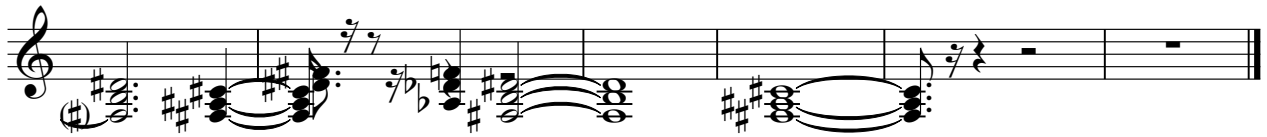

pianos

# Bon Jovi V Pallechi - Un Letto Di Rose

♩ = 60,000000  
pianos

5

7

8

9

10

11

13

14

15

V.S.

4

pianos

V.S.

6

82

84

85

86

88

90
