

Bone Thugs - Tha Croosroads

♩ = 73,000694

Piano

Bass

Strings

SquareLea

5

Piano

Bass

Rhodes

Strings

SquareLea

13

Drums

Piano

Bass

Rhodes

Bells

15

Drums

Piano

Bass

Strings

SquareLea

17

Drums

Piano

Bass

Strings

SquareLea

19

Drums

Piano

Bass

Strings

SquareLea

21

Drums

Piano

Bass

Strings

SquareLea

23

Drums

Piano

Bass

SquareLea

25

Drums

Piano

Bass

27

Drums

Piano

Bass

Rhodes

Bells

29

Drums

Piano

Bass

Rhodes

Strings

Bells

3

31

Drums

Piano

Bass

Rhodes

Strings

Bells

3

33

Drums

Piano

Bass

Rhodes

Strings

Bells

35

Drums

Piano

Bass

Rhodes

Strings

Bells

37

Drums

Piano

Bass

Rhodes

Strings

Bells

3

39

Drums

Piano

Bass

Rhodes

Strings

Bells

3

41

Drums

Piano

Bass

Rhodes

Strings

SquareLea

Bells

43

Drums

Piano

Bass

SquareLea

45

Drums

Piano

Bass

SquareLea

47

Drums

Piano

Bass

Rhodes

Bells

49

Drums

Piano

Bass

Rhodes

Strings

Bells

51

53

Drums

Piano

Bass

Rhodes

Strings

Bells

55

57

Drums

Piano

Bass

Rhodes

Strings

Bells

59

61

63

65

Drums

Piano

Bass

Rhodes

SquareLea

Bells

67

Piano

Bass

Rhodes

Strings

Bells

69

Piano

Bass

Rhodes

Strings

Bells

71

Piano

Bass

Rhodes

Strings

Bells

Drums

Bone Thugs - Tha Croosroads

♩ = 73,000694

9

12

14

16

18

20

22

24

26

28

V.S.

Drums

30

32

34

36

38

40

42

44

46

48

Drums

50

52

54

57

59

62

65

Piano

Bone Thugs - Tha Croosroads

♩ = 73,000694

3

8

12

16

20

24

V.S.

28

32

36

40

44

48

52

56

60

64

68

71

Bone Thugs - Tha Croosroads

Bass

$\text{♩} = 73,000694$

2

7

11

15

19

23

27

31

35

39

V.S.

43

47

51

55

59

63

67

70

Bone Thugs - Tha Croosroads

Rhodes

♩ = 73,000694

4

8

11

14

12

12

29

33

39

V.S.

43

4

4

49

52

55

58

63

66

69

71

Bone Thugs - Tha Croosroads

Strings

♩ = 73,000694

2

2

8

3

3

16

21

7

32

3

39

7

50

55

60

68

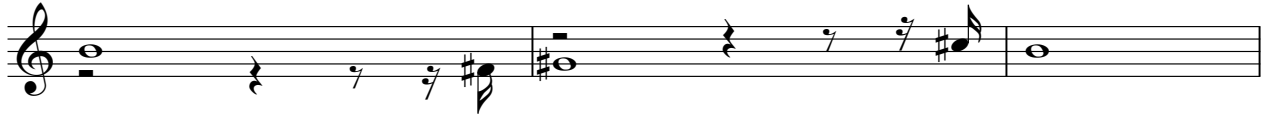

71

♩ = 73,000694

2

6

10

4

19

19

42

46

15

64

7

Bone Thugs - Tha Croosroads

Bells

♩ = 73,000694

10

14

12

29

33

37

41

4

49

53

57

61

V.S.

2

Bells

65

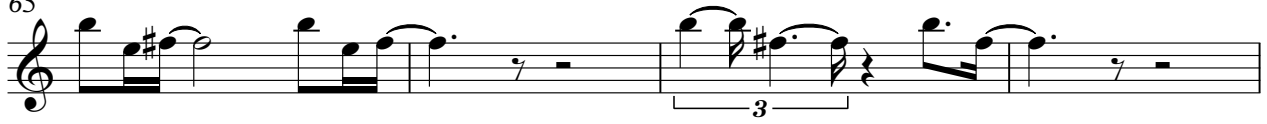

69

