

# Moby - Porcelain

♩ = 183,000473

The musical score is arranged in two systems. The first system includes tracks for 'Funny shouts', 'Start percussion', 'Better percussion', 'Piano - Right', 'Bass - Left', 'Bass - Right', 'Other voice', and 'Voice singing'. The second system includes 'Reversed Strings', 'Strings - Left', 'Voice singing', 'Echoey voices near end', 'Strings - Right', 'Piano - Left', 'Other Piano Chords - Right', and 'Other Piano Chords - Left'. The 'Reversed Strings' track is the only one with active notation, showing a melodic line with a 7th fret marker. The tempo is indicated as 183,000473.

♩ = 183,000473

4  
Reversed Strings

8  
Start percussion

11  
Start percussion

14  
Start percussion

17  
Better percussion

19  
Better percussion

21  
Better percussion

Reversed Strings

23  
Better percussion

Reversed Strings

25  
Better percussion

Bass - Left

Bass - Right

Reversed Strings

27  
Better percussion

Bass - Left

Bass - Right

Reversed Strings

29

Better percussion

Bass - Left

Bass - Right

Reversed Strings

31

Better percussion

Bass - Left

Bass - Right

Reversed Strings

33

Funny shouts

Better percussion

Piano - Right

Bass - Left

Bass - Right

Reversed Strings

Strings - Left

Strings - Right

Piano - Left

35

Funny shouts

Better percussion

Piano - Right

Bass - Left

Bass - Right

Reversed Strings

Strings - Left

Strings - Right

Piano - Left

36

Better percussion

Piano - Right

Bass - Left

Bass - Right

Reversed Strings

Strings - Left

Strings - Right

Piano - Left

37

Funny shouts

Better percussion

Piano - Right

Bass - Left

Bass - Right

Reversed Strings

Strings - Left

Strings - Right

Piano - Left

39

Funny shouts

Better percussion

Piano - Right

Bass - Left

Bass - Right

Reversed Strings

Strings - Left

Strings - Right

Piano - Left

41

Funny shouts

Better percussion

Piano - Right

Bass - Left

Bass - Right

Reversed Strings

Strings - Left

Strings - Right

Piano - Left

43

Funny shouts

Better percussion

Piano - Right

Bass - Left

Bass - Right

Reversed Strings

Strings - Left

Strings - Right

Piano - Left

44

Better percussion

Piano - Right

Bass - Left

Bass - Right

Reversed Strings

Strings - Left

Strings - Right

Piano - Left

45

Funny shouts

Better percussion

Piano - Right

Bass - Left

Bass - Right

Reversed Strings

Strings - Left

Strings - Right

Piano - Left

47

Funny shouts

Better percussion

Piano - Right

Bass - Left

Bass - Right

Reversed Strings

Strings - Left

Strings - Right

Piano - Left

49

Better percussion

Piano - Right

Bass - Left

Bass - Right

Voice singing

Reversed Strings

Voice singing

Piano - Left

Detailed description of the musical score: The score is for page 15, starting at measure 49. It consists of eight staves. 1. 'Better percussion': A complex rhythmic pattern with various note values and rests. 2. 'Piano - Right': A single note followed by a rest. 3. 'Bass - Left': A long note spanning the measure. 4. 'Bass - Right': A long note spanning the measure. 5. 'Voice singing': A melodic line starting with a triplet of notes. 6. 'Reversed Strings': A complex arrangement of notes, including a triplet, with some notes mirrored. 7. 'Voice singing': A melodic line with a triplet of notes. 8. 'Piano - Left': A single note followed by a rest.

51

Better percussion

Bass - Left

Bass - Right

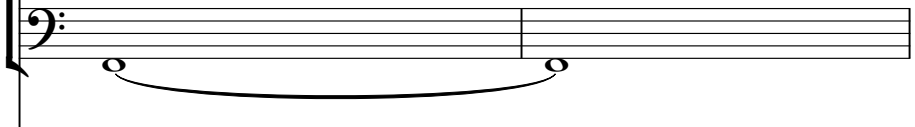

Voice singing

Reversed Strings

Voice singing

53

Better percussion

Piano - Right

Bass - Left

Bass - Right

Voice singing

Reversed Strings

Voice singing

Piano - Left

55

Better percussion

Piano - Right

Bass - Left

Bass - Right

Reversed Strings

Piano - Left

57

Better percussion

Bass - Left

Bass - Right

Voice singing

Reversed Strings

Voice singing

59

Better percussion

Bass - Left

Bass - Right

Voice singing

Reversed Strings

Voice singing

61

Better percussion

Piano - Right

Bass - Left

Bass - Right

Voice singing

Reversed Strings

Voice singing

Piano - Left

63

Better percussion

Piano - Right

Bass - Left

Bass - Right

Reversed Strings

Piano - Left

65

Better percussion

Piano - Right

Bass - Left

Bass - Right

Voice singing

Reversed Strings

Voice singing

Piano - Left

67

Better percussion

Piano - Right

Bass - Left

Bass - Right

Voice singing

Reversed Strings

Voice singing

Piano - Left

69

Better percussion

Bass - Left

Bass - Right

Voice singing

Reversed Strings

Voice singing

71

Better percussion

Piano - Right

Bass - Left

Bass - Right

Voice singing

Reversed Strings

Voice singing

Piano - Left

73

Better percussion

Bass - Left

Bass - Right

Reversed Strings

75

Better percussion

Bass - Left

Bass - Right

Voice singing

Reversed Strings

Voice singing

77

Better percussion

Bass - Left

Bass - Right

Voice singing

Reversed Strings

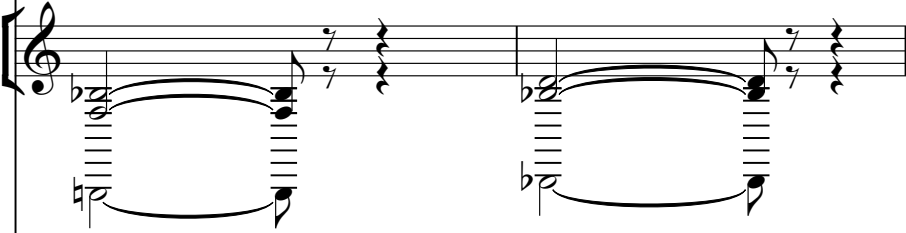

Voice singing

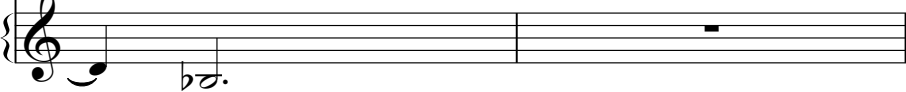

79

Better percussion

Bass - Left

Bass - Right

Voice singing

Reversed Strings

Voice singing

81

Funny shouts

Better percussion

Piano - Right

Bass - Left

Bass - Right

Voice singing

Reversed Strings

Strings - Left

Voice singing

Strings - Right

Piano - Left

83

Funny shouts

Better percussion

Piano - Right

Bass - Left

Bass - Right

Reversed Strings

Strings - Left

Strings - Right

Piano - Left

84

Better percussion

Piano - Right

Bass - Left

Bass - Right

Reversed Strings

Strings - Left

Strings - Right

Piano - Left

Detailed description of the musical score: The score is for measures 84 and 85. The percussion part (Better percussion) starts with a double bar line and a common time signature, followed by a rhythmic pattern of eighth and sixteenth notes. The piano parts (Piano - Right and Piano - Left) have a melodic line with slurs and accents, starting with a key signature change to B-flat. The bass parts (Bass - Left and Bass - Right) are mostly rests. The strings part (Reversed Strings, Strings - Left, and Strings - Right) shows a reversed string effect with a long note and a final chord.

85

Funny shouts

Better percussion

Piano - Right

Bass - Left

Bass - Right

Reversed Strings

Strings - Left

Strings - Right

Piano - Left

87

Funny shouts

Better percussion

Piano - Right

Bass - Left

Bass - Right

Reversed Strings

Strings - Left

Strings - Right

Piano - Left

89

Funny shouts

Better percussion

Piano - Right

Bass - Left

Bass - Right

Reversed Strings

Strings - Left

Strings - Right

Piano - Left

91

Funny shouts

Better percussion

Piano - Right

Bass - Left

Bass - Right

Reversed Strings

Strings - Left

Strings - Right

Piano - Left

92

Better percussion

Piano - Right

Bass - Left

Bass - Right

Reversed Strings

Strings - Left

Strings - Right

Piano - Left

93

Funny shouts

Better percussion

Piano - Right

Bass - Left

Bass - Right

Reversed Strings

Strings - Left

Strings - Right

Piano - Left

95

Funny shouts

Better percussion

Piano - Right

Bass - Left

Bass - Right

Reversed Strings

Strings - Left

Strings - Right

Piano - Left

97

Funny shouts

Better percussion

Piano - Right

Voice singing

Voice singing

Piano - Left

99

Funny shouts

Better percussion

Voice singing

Voice singing

101

Funny shouts

Better percussion

Voice singing

Voice singing

103

Funny shouts

Better percussion

Voice singing

Voice singing

105

Better percussion

Piano - Right

Bass - Left

Bass - Right

Other voice

Strings - Left

Strings - Right

Piano - Left

107

Better percussion

Piano - Right

Bass - Left

Bass - Right

Other voice

Strings - Left

Strings - Right

Piano - Left

109

Better percussion

Piano - Right

Bass - Left

Bass - Right

Other voice

Strings - Left

Strings - Right

Piano - Left

111

Better percussion

Piano - Right

Bass - Left

Bass - Right

Other voice

Strings - Left

Strings - Right

Piano - Left

113

Better percussion

Piano - Right

Bass - Left

Bass - Right

Strings - Left

Strings - Right

Piano - Left

115

Better percussion

Piano - Right

Bass - Left

Bass - Right

Strings - Left

Strings - Right

Piano - Left

117

Better percussion

Piano - Right

Bass - Left

Bass - Right

Strings - Left

Strings - Right

Piano - Left

119

Better percussion

Piano - Right

Bass - Left

Bass - Right

Strings - Left

Strings - Right

Piano - Left

Detailed description of the musical score for measures 119 and 120. The score is arranged in a vertical stack of seven staves. The top staff, labeled 'Better percussion', uses a single-line staff with a double bar line and contains a complex rhythmic pattern of eighth and sixteenth notes. The second staff, 'Piano - Right', is in treble clef and shows a melodic line with a slur over the first two measures. The third staff, 'Bass - Left', is in bass clef and contains a single note with a long slur. The fourth staff, 'Bass - Right', is also in bass clef and contains a single note with a long slur. The fifth staff, 'Strings - Left', is in treble clef and contains a chord with a long slur. The sixth staff, 'Strings - Right', is in treble clef and contains a chord with a long slur. The bottom staff, 'Piano - Left', is in treble clef and shows a melodic line with a slur over the first two measures. The key signature has one sharp (F#) and one flat (Bb). The time signature is not explicitly shown but appears to be 4/4.

121

Better percussion

Bass - Left

Bass - Right

Voice singing

Reversed Strings

Voice singing

Other Piano Chords - Right

Other Piano Chords - Left

123

Better percussion

Bass - Left

Bass - Right

Voice singing

Reversed Strings

Voice singing

Other Piano Chords - Right

Other Piano Chords - Left

- Better percussion:** Features a complex rhythmic pattern with various note values and rests.
- Bass - Left:** A single bass note with a long duration, indicated by a curved line.
- Bass - Right:** A single bass note with a long duration, indicated by a curved line.

125

Better percussion

Piano - Right

Bass - Left

Bass - Right

Voice singing

Reversed Strings

Voice singing

Piano - Left

Other Piano Chords - Right

Other Piano Chords - Left

127

Better percussion

Piano - Right

Bass - Left

Bass - Right

Reversed Strings

Piano - Left

Other Piano Chords - Right

Other Piano Chords - Left

129

Better percussion

Bass - Left

Bass - Right

Voice singing

Reversed Strings

Voice singing

Other Piano Chords - Right

Other Piano Chords - Left

131

Better percussion

Bass - Left

Bass - Right

Voice singing

Reversed Strings

Voice singing

Other Piano Chords - Right

Other Piano Chords - Left

133

Better percussion

Piano - Right

Bass - Left

Bass - Right

Voice singing

Reversed Strings

Voice singing

Piano - Left

Other Piano Chords - Right

Other Piano Chords - Left

135

Better percussion

Piano - Right

Bass - Left

Bass - Right

Voice singing

Reversed Strings

Voice singing

Piano - Left

Other Piano Chords - Right

Other Piano Chords - Left

137

Funny shouts

Piano - Right

Voice singing

Strings - Left

Voice singing

Strings - Right

Piano - Left

141

Funny shouts

Piano - Right

Strings - Left

Strings - Right

Piano - Left

144

Funny shouts

Better percussion

Piano - Right

Bass - Left

Bass - Right

Reversed Strings

Strings - Left

Echoey voices near end

Strings - Right

Piano - Left

Other Piano Chords - Right

Other Piano Chords - Left

147

Funny shouts

Better percussion

Piano - Right

Bass - Left

Bass - Right

Reversed Strings

Strings - Left

Echoey voices near end

Strings - Right

Piano - Left

Other Piano Chords - Right

Other Piano Chords - Left

149

Better percussion

Piano - Right

Bass - Left

Bass - Right

Reversed Strings

Strings - Left

Echoey voices near end

Strings - Right

Piano - Left

Other Piano Chords - Right

Other Piano Chords - Left

Detailed description of the musical score: The score is for measures 149 and 150. The percussion part features a rhythmic pattern of eighth and sixteenth notes. The piano parts (right and left) play a melodic line with a sequence of notes: G4, A4, B4, C5, B4, A4, G4, F4, E4, D4. The bass parts (left and right) play a simple bass line with notes G2, F2, E2, D2. The strings parts (left and right) play a sustained chord with notes G2, F2, E2, D2. The echoey voices part plays a short melodic phrase: G4, A4, B4, C5. The other piano chords part (right and left) play a series of chords: G4, A4, B4, C5, B4, A4, G4, F4, E4, D4.

150

Funny shouts

Better percussion

Piano - Right

Bass - Left

Bass - Right

Reversed Strings

Strings - Left

Echoey voices near end

Strings - Right

Piano - Left

Other Piano Chords - Right

Other Piano Chords - Left

152

Funny shouts

Better percussion

Piano - Right

Bass - Left

Bass - Right

Reversed Strings

Strings - Left

Echoey voices near end

Strings - Right

Piano - Left

Other Piano Chords - Right

Other Piano Chords - Left

154

Funny shouts

Better percussion

Piano - Right

Bass - Left

Bass - Right

Reversed Strings

Strings - Left

Echoey voices near end

Strings - Right

Piano - Left

Other Piano Chords - Right

Other Piano Chords - Left

156

Funny shouts

Better percussion

Piano - Right

Bass - Left

Bass - Right

Reversed Strings

Strings - Left

Echoey voices near end

Strings - Right

Piano - Left

Other Piano Chords - Right

Other Piano Chords - Left

157

Better percussion

Piano - Right

Bass - Left

Bass - Right

Reversed Strings

Strings - Left

Echoey voices near end

Strings - Right

Piano - Left

Other Piano Chords - Right

Other Piano Chords - Left

158

Funny shouts

Better percussion

Piano - Right

Bass - Left

Bass - Right

Reversed Strings

Strings - Left

Echoey voices near end

Strings - Right

Piano - Left

Other Piano Chords - Right

Other Piano Chords - Left

160

Funny shouts

Better percussion

Piano - Right

Bass - Left

Bass - Right

Reversed Strings

Strings - Left

Echoey voices near end

Strings - Right

Piano - Left

Other Piano Chords - Right

Other Piano Chords - Left

161

Funny shouts

Better percussion

Piano - Right

Bass - Left

Bass - Right

Reversed Strings

Strings - Left

Echoey voices near end

Strings - Right

Piano - Left

Other Piano Chords - Right

Other Piano Chords - Left

163

Funny shouts

Better percussion

Piano - Right

Bass - Left

Bass - Right

Reversed Strings

Strings - Left

Echoey voices near end

Strings - Right

Piano - Left

Other Piano Chords - Right

Other Piano Chords - Left

165

Better percussion

Piano - Right

Bass - Left

Bass - Right

Reversed Strings

Strings - Left

Echoey voices near end

Strings - Right

Piano - Left

Other Piano Chords - Right

Other Piano Chords - Left

166

Funny shouts

Better percussion

Piano - Right

Bass - Left

Bass - Right

Reversed Strings

Strings - Left

Echoey voices near end

Strings - Right

Piano - Left

Other Piano Chords - Right

Other Piano Chords - Left

168

Funny shouts

Better percussion

Piano - Right

Bass - Left

Bass - Right

Reversed Strings

Strings - Left

Echoey voices near end

Strings - Right

Piano - Left

Other Piano Chords - Right

Other Piano Chords - Left

170

Piano - Right

Reversed Strings

Piano - Left

174

Piano - Right

Reversed Strings

Piano - Left

177

Piano - Right

Reversed Strings

Piano - Left

181

Piano - Right

Reversed Strings

Piano - Left

184

Piano - Right

Reversed Strings

Piano - Left

186

Piano - Right

Reversed Strings

Piano - Left

Funny shouts

Moby - Porcelain

♩ = 183,000473

32

37

43

49

32

85

91

97

103

33

140

145

2

# Funny shouts

150

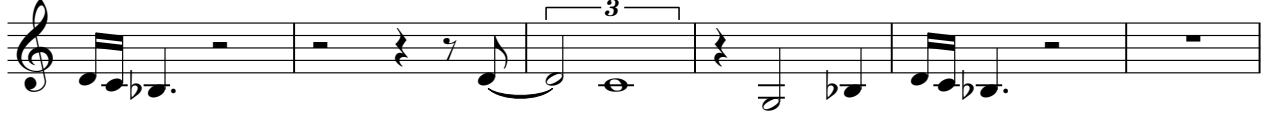

156

162

167

Start percussion

# Moby - Porcelain

♩ = 183,000473  
8

13

16 **173**

# Moby - Porcelain

Better percussion

♩ = 183,000473

16

19

22

25

28

31

34

37

40

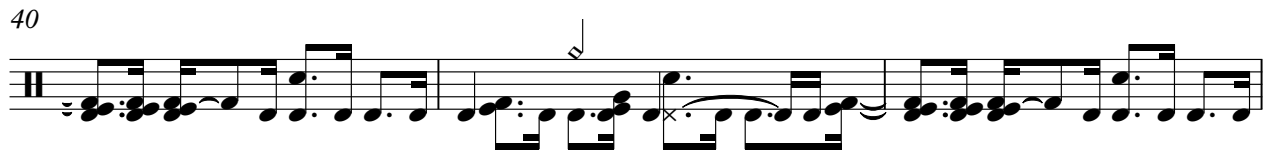

43

V.S.

46

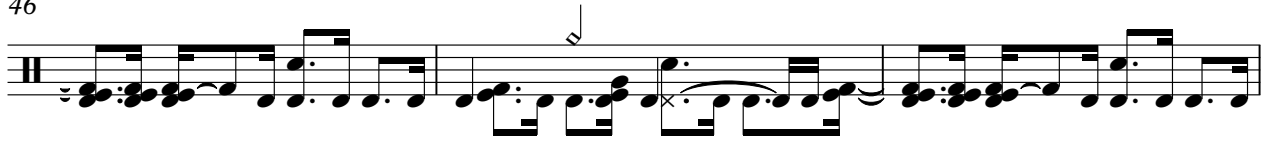

49

52

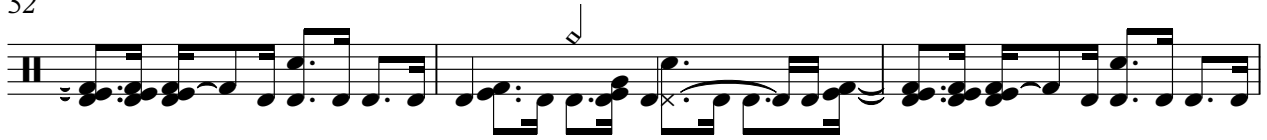

55

58

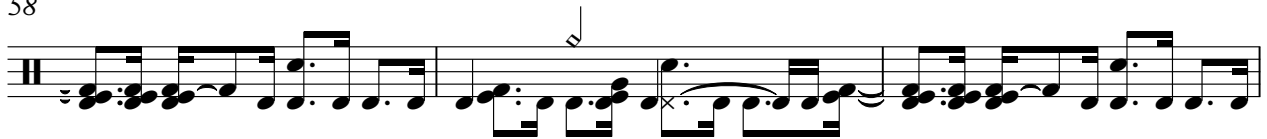

61

64

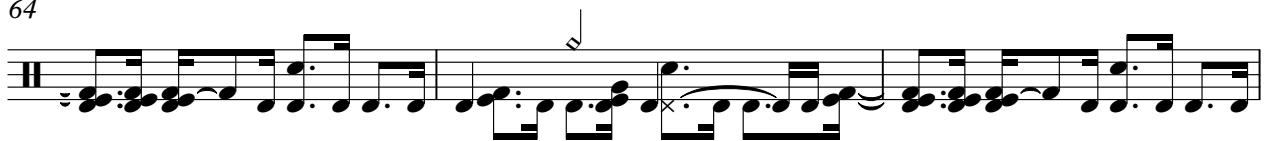

67

70

73

76

79

82

85

88

91

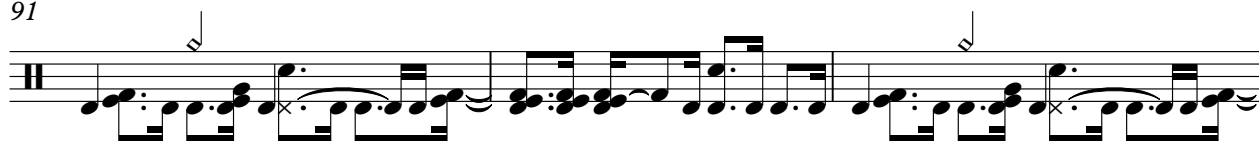

94

97

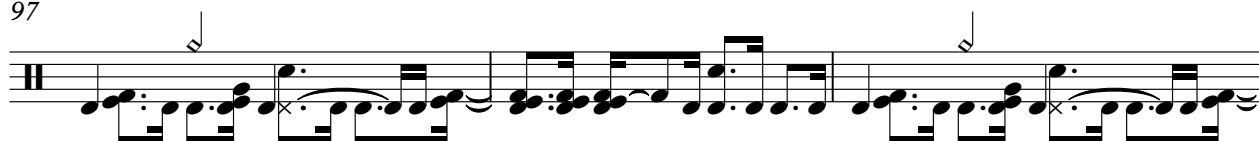

100

103

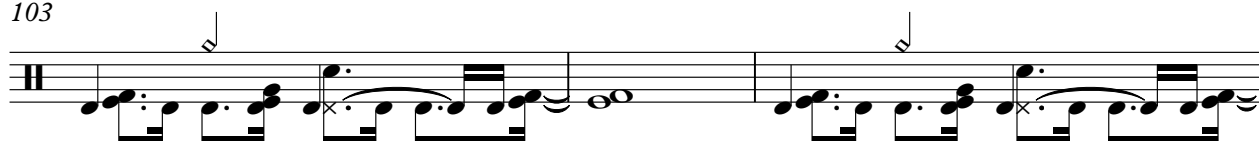

V.S.

## Better percussion

106

109

112

115

118

121

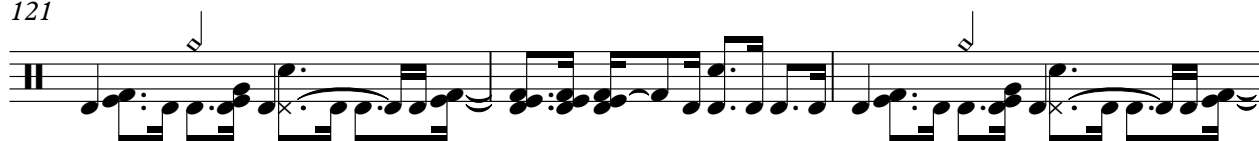

124

127

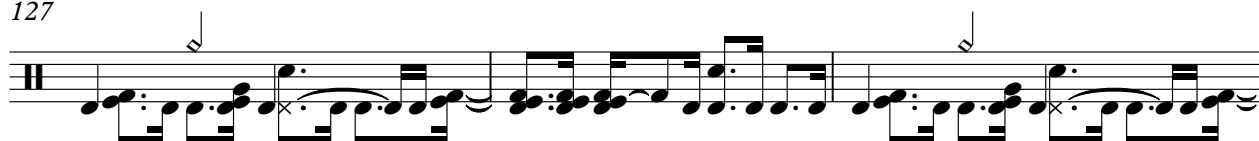

130

133

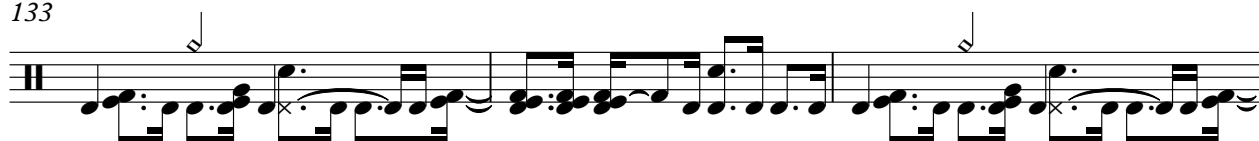

136

9

148

151

154

157

160

163

166

168

20

Piano - Right

Moby - Porcelain

♩ = 183,000473

32

37

44

49

56

64

71

84

90

94

105

111

117

125

133

139

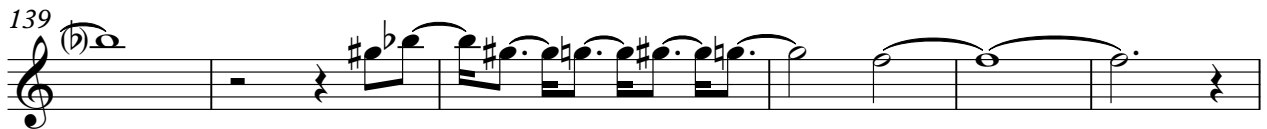

145

151

157

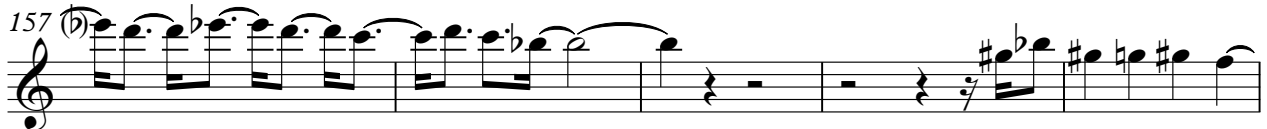

162

167

174

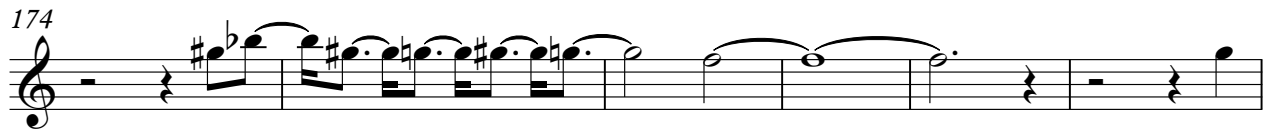

180

185

Bass - Left

Moby - Porcelain

♩ = 183,000473

24

32

41

50

59

68

77

86

93

8

105

114

123

132

148

157

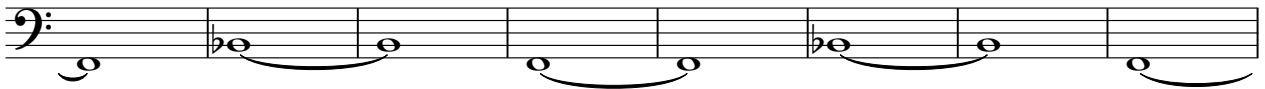

165

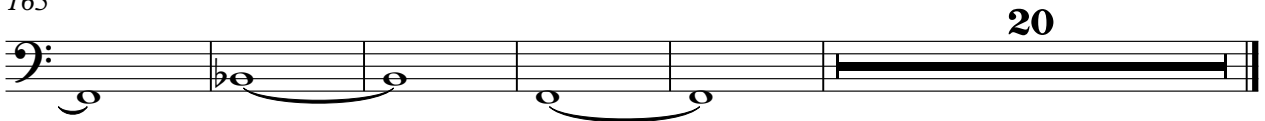

Bass - Right

Moby - Porcelain

♩ = 183,000473

24

32

41

50

59

68

77

86

93

105

114

123

132

148

157

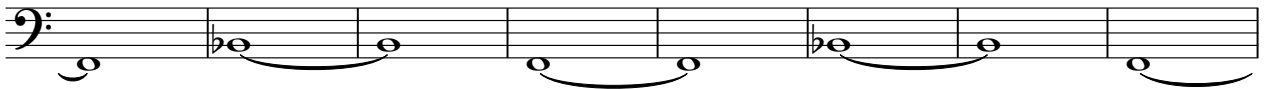

165

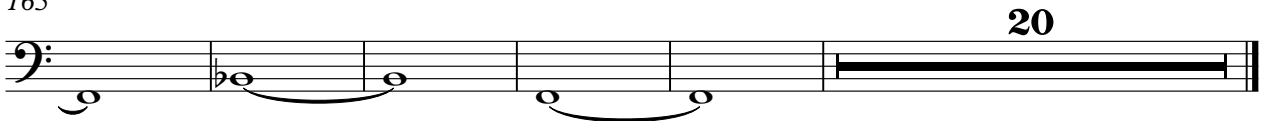

Voice singing

Moby - Porcelain

♩ = 183,000473

48

52

59

67

75

82

101

122

130

135

52

Reversed Strings

Moby - Porcelain

♩ = 183,000473

V.S.

Reversed Strings

51

56

61

66

71

76

82

87

92

97

24

Reversed Strings

125

130

135

148

153

158

163

167

9

2

Reversed Strings

172

177

182

185

Strings - Left

Moby - Porcelain

♩ = 183,000473

32

39

48

32

87

96

8

111

117

17

138

147

156

164

20

# Moby - Porcelain

Voice singing

♩ = 183,000473

48

52

59

67

75

82

101

122

129

134

52

Echoey voices near end

# Moby - Porcelain

♩ = 183,000473

**145**

151

160

166

**20**

Strings - Right

Moby - Porcelain

♩ = 183,000473

32

39

48

87

96

111

120

144

153

158

2

Strings - Right

164

20

Piano - Left

Moby - Porcelain

♩ = 183,000473

32

37

44

49

56

64

71

84

90

94

3

4

8

7

167

174

180

185

Other Piano Chords - Right Moby - Porcelain

♩ = 183,000473 **120**

126

133 **9**

147

154

161

166 **20**

Other Piano Chords - Left

Moby - Porcelain

♩ = 183,000473 **120**

126

133 **9**

147

154

161

166 **20**