

♩ = 112,000061

Tenor Saxophone

Tenor Saxophone

Percussion

Steel Drums

Marimba

Jazz Guitar

Jazz Guitar

Electric Guitar

Quintus

Rock Organ

Synth Bass

Synth Voice

♩ = 112,000061

Viola

BONEY\_MX

Seashore

Steel D. 

J. Gtr. 

Q. 

Syn. Voice 

Seash. 

Steel D. 

J. Gtr. 

Q. 

Syn. Voice 

Seash. 

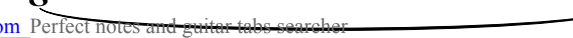

♩ = 118,000137

10

Ten. Sax.  
Ten. Sax.  
Perc.  
Steel D.  
J. Gtr.  
Q.  
S. Bass  
Syn. Voice  
Seash.

6 3 3 3 6 3 3

♩ = 118,000137

13

Ten. Sax.  
Ten. Sax.  
Perc.  
J. Gtr.  
S. Bass

16

Ten. Sax. Ten. Sax. Perc. J. Gtr. S. Bass

19

Ten. Sax. Ten. Sax. Perc. Mar. J. Gtr. S. Bass

22

Ten. Sax. Ten. Sax. Perc. Mar. J. Gtr. S. Bass

25

27

29

31

Ten. Sax.  
Ten. Sax.  
Perc.  
J. Gtr.  
S. Bass

34

Ten. Sax.  
Ten. Sax.  
Perc.  
J. Gtr.  
Organ  
S. Bass

36

Ten. Sax.

Perc.

J. Gtr.

E. Gtr.

Q.

Organ

S. Bass

38

Ten. Sax.

Perc.

J. Gtr.

E. Gtr.

Q.

Organ

S. Bass

40

Ten. Sax.  
Perc.  
J. Gtr.  
E. Gtr.  
Q.  
S. Bass

42

Ten. Sax.  
Perc.  
J. Gtr.  
E. Gtr.  
Q.  
S. Bass

44

Ten. Sax.  
Perc.  
J. Gtr.  
E. Gtr.  
S. Bass  
Syn. Voice

46

Ten. Sax.  
Perc.  
J. Gtr.  
E. Gtr.  
S. Bass  
Syn. Voice

48

Ten. Sax.  
Perc.  
J. Gtr.  
E. Gtr.  
Q.  
S. Bass  
Syn. Voice

50

Ten. Sax.  
Perc.  
J. Gtr.  
Q.  
S. Bass

52

Ten. Sax.  
Perc.  
Q.

54  $\text{♩} = 119,000160$

Perc.

J. Gtr.

S. Bass

56  $\text{♩} = 120,000000$   $\text{♩} = 121,000160$

Perc.

J. Gtr.

S. Bass

58

Ten. Sax.

Perc.

J. Gtr.

S. Bass

Vla.

60

Ten. Sax.

Perc.

J. Gtr.

Q.

S. Bass

Vla.

62

Ten. Sax.

Perc.

J. Gtr.

Q.

S. Bass

Vla.

64

Ten. Sax.

Ten. Sax.

Perc.

J. Gtr.

Q.

S. Bass

Vla.

66

68

70

Ten. Sax.  
Ten. Sax.  
Perc.  
J. Gtr.  
Q.  
S. Bass  
Vla.

72

♩ = 122,0000♩

Ten. Sax.  
Ten. Sax.  
Perc.  
J. Gtr.  
Q.  
S. Bass  
Vla.

♩ = 122,0000♩

74

76

78

80

82

84

Ten. Sax.  
Perc.  
J. Gtr.  
E. Gtr.  
Q.  
S. Bass  
Vla.

86

Ten. Sax.  
Perc.  
J. Gtr.  
E. Gtr.  
Q.  
S. Bass  
Vla.

88

Ten. Sax.  
Perc.  
J. Gtr.  
E. Gtr.  
Q.  
S. Bass  
Vla.

90

Ten. Sax.  
Perc.  
J. Gtr.  
E. Gtr.  
Q.  
S. Bass  
Vla.

92

Ten. Sax.  
Perc.  
J. Gtr.  
E. Gtr.  
Q.  
S. Bass  
Vla.

94

Ten. Sax.  
Perc.  
J. Gtr.  
E. Gtr.  
Q.  
S. Bass  
Vla.

96

Ten. Sax.  
Perc.  
J. Gtr.  
E. Gtr.  
Q.  
S. Bass  
Vla.

98

Ten. Sax.  
Perc.  
J. Gtr.  
E. Gtr.  
Q.  
S. Bass  
Vla.

100

Ten. Sax.  
Perc.  
J. Gtr.  
E. Gtr.  
Q.  
S. Bass  
Vla.

102

Ten. Sax.  
Perc.  
J. Gtr.  
E. Gtr.  
Q.  
S. Bass  
Vla.

104

Ten. Sax.  
Perc.  
J. Gtr.  
E. Gtr.  
Q.  
S. Bass  
Vla.

106

Ten. Sax.  
Perc.  
J. Gtr.  
E. Gtr.  
Q.  
S. Bass  
Vla.

108

Ten. Sax.  
Perc.  
J. Gtr.  
E. Gtr.  
Q.  
S. Bass  
Vla.

110

Ten. Sax.  
Perc.  
J. Gtr.  
E. Gtr.  
Q.  
S. Bass  
Vla.

112

Ten. Sax.  
Perc.  
J. Gtr.  
E. Gtr.  
Q.  
S. Bass  
Vla.

114

Ten. Sax.  
Perc.  
J. Gtr.  
E. Gtr.  
Q.  
S. Bass  
Vla.

115

Ten. Sax.

Ten. Sax.

Perc.

Steel D.

Mar.

J. Gtr.

J. Gtr.

E. Gtr.

Q.

Organ

S. Bass

Syn. Voice

Vla.

Seash.

# Tenor Saxophone

♩ = 112,000061      ♩ = 118,000137

**10**

14

19

24

29

33

38

42

46

51

♩ = 119,0001000000      ♩ = 121,0000000000

**2**      **7**

Tenor Saxophone

64

68

73

♩ = 122,000069

9

86

91

95

99

103

107

111

Tenor Saxophone

114

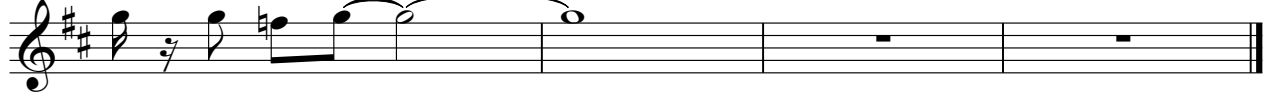

# Tenor Saxophone

♩ = 112,000061      ♩ = 118,000137

**10**

15

20

25

30

35      ♩ = 119,0001600000      ♩ = 121,000191

**18**      **2**

59

65

70      ♩ = 122,000069

**43**

117

# Percussion

♩ = 112,000061

♩ = 118,000137

**10**

14

17

20

23

26

28

30

32

34

V.S.

36

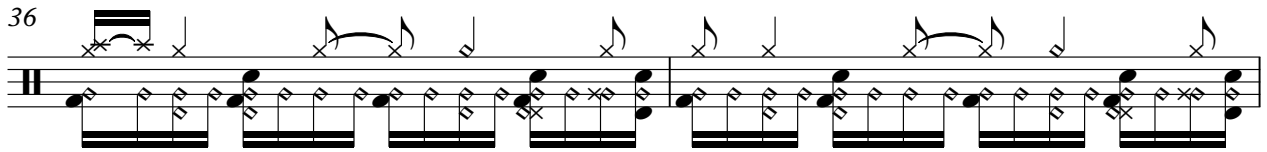

38

40

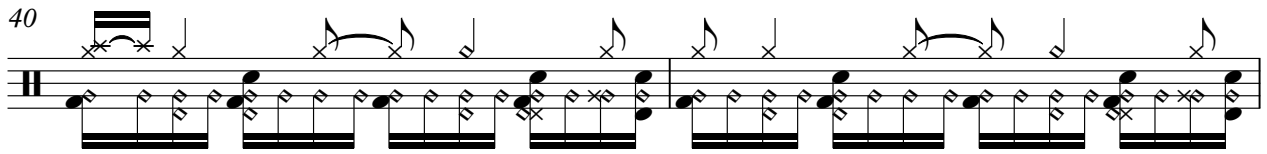

42

44

46

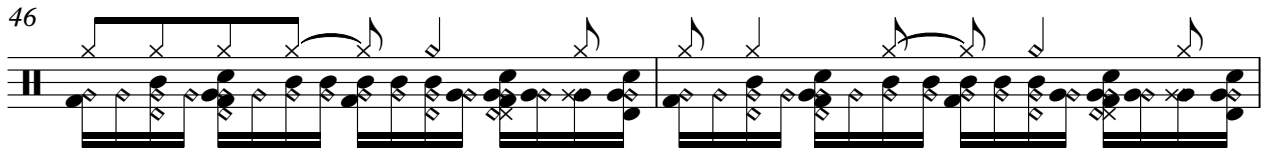

48

50

52

54

$\text{♩} = 119,000160$

Percussion

56  $\text{♩} = 120,000000$   $\text{♩} = 121,000$

58

60

62

64

66

68

70

72  $\text{♩} = 122,000$

74

V.S.

Percussion

76

78

80

82

84

86

88

90

92

94

96

98

100

102

104

106

108

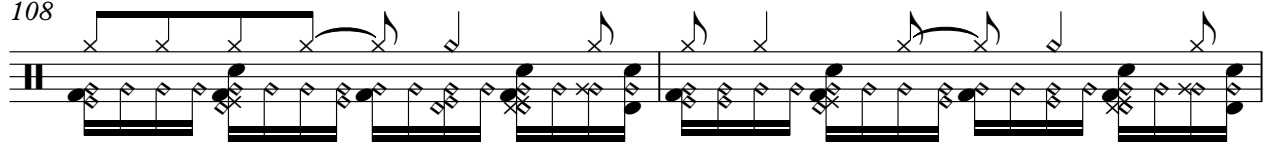

110

112

114

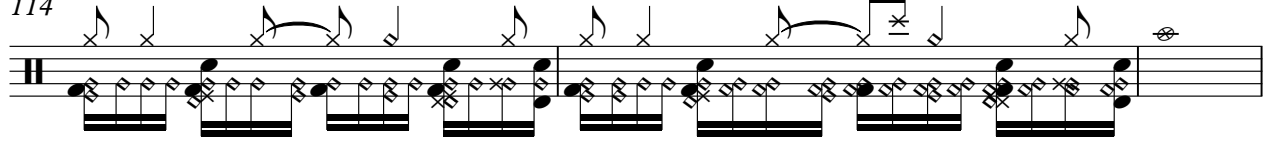

V.S.

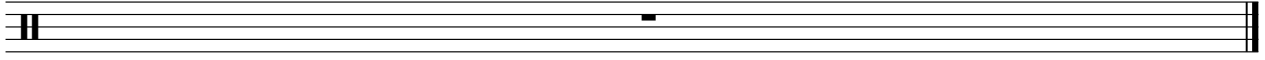

# Steel Drums

♩ = 112,000061

5 6 3 3 3 3 3

7

3 6 6 6 3

8

3 3 6 3 6 3

10

♩ = 118,000137

6 3 3 3 6 3 3

12

♩ = 119,000160 ♩ = 120,000000

42 2

57

♩ = 121,000191 ♩ = 122,000000

16 44

117

# Marimba

♪ = 112,000061    ♪ = 118,000137

**10**                      **9**

22

25

28

♪ = 119,000160    ♪ = 120,000000

**26**                      **2**

57

♪ = 121,000191                      ♪ = 122,000000

**16**                      **44**

117

# Jazz Guitar

♩ = 112,000061

2

7

♩ = 118,000137

12

16

20

24

27

31

35

18

54

♩ = 119,000160

2

♩ = 120,000000

16

♩ = 121,000191

♩ = 122,000000

74

117

An empty musical staff in treble clef, consisting of five horizontal lines.

# Jazz Guitar

♩ = 112,000061      ♩ = 118,000137

**10**      **25**

38

43

50      ♩ = 119,000160

55      ♩ = 120,000000

57      ♩ = 121,000191

60

63

66

69

V.S.

97

100

102

104

107

110

112

114

117

Electric Guitar

♩ = 112,000061      ♩ = 118,000137

**10**      **25**

37

40

43

46

50      ♩ = 119,000160      ♩ = 120,000000      ♩ = 121,000191      ♩ = 122,000000

**4**      **2**      **16**      **8**

81

84

87

89

V.S.

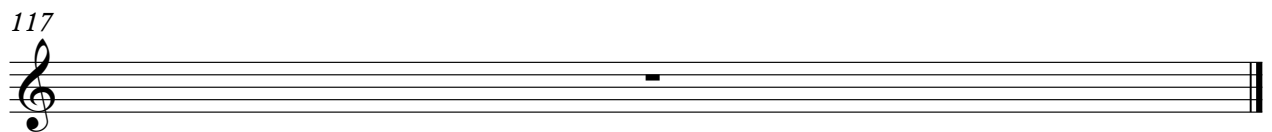
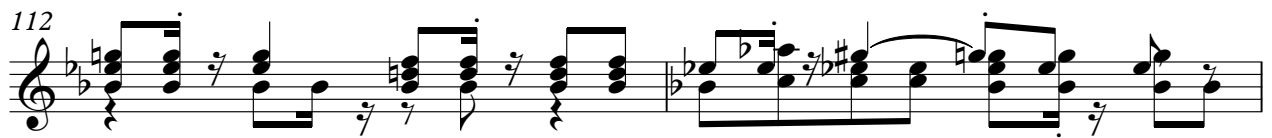
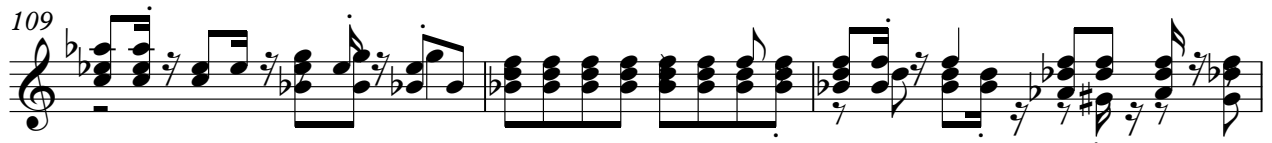
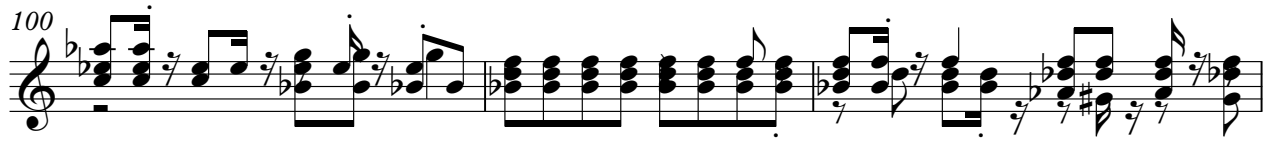
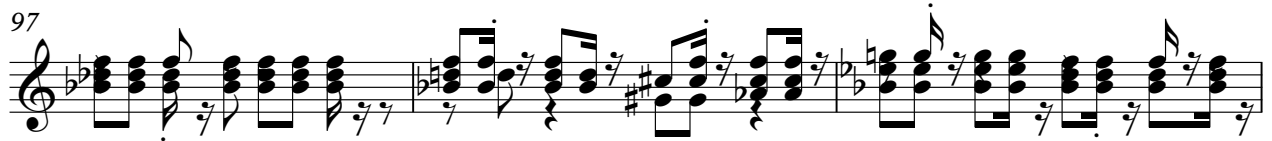

# Quintus

♩ = 112,000061

2

9

♩ = 118,000137

24

37

3

41

4

49

54

♩ = 119,0001000000

2

4

♩ = 121,000191

64

68

72

♩ = 122,000069

8

76

3

114

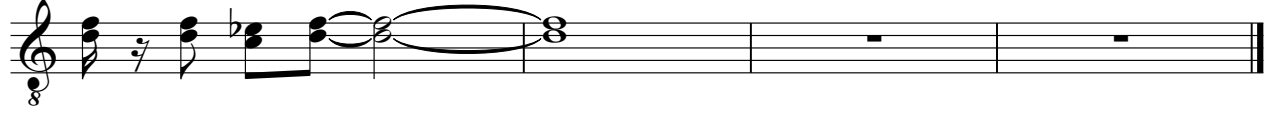

# Rock Organ

♩ = 112,000061                      ♩ = 118,000137

**10**    **24**

35

39

57

**16**    **44**

♩ = 121,000191    ♩ = 122,000

117

# Synth Bass

♩ = 112,000061      ♩ = 118,000137  
**10**

V.S.

83

86

89

93

97

101

105

109

113

117

# Synth Voice

♩ = 112,000061

2

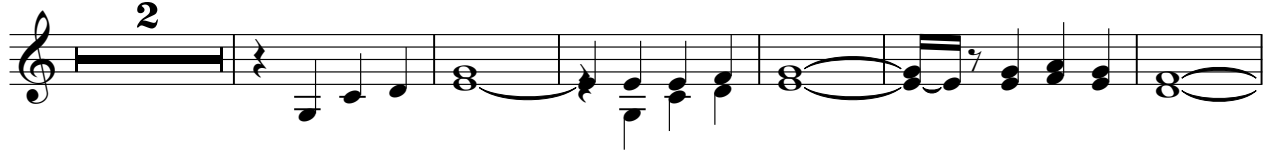

9

♩ = 118,000137

32

45

4

54

♩ = 119,000000

♩ = 121,000191

♩ = 122,000000

2 16 44

117

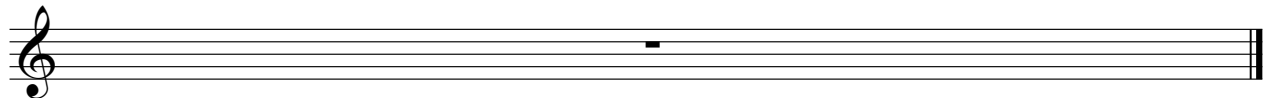

Viola

♩ = 112,000061      ♩ = 118,000137      ♩ = 119,000160      ♩ = 120,000000      ♩ = 121,000000

10      43      2

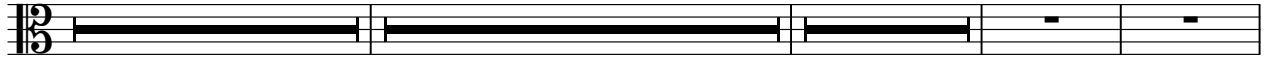

58

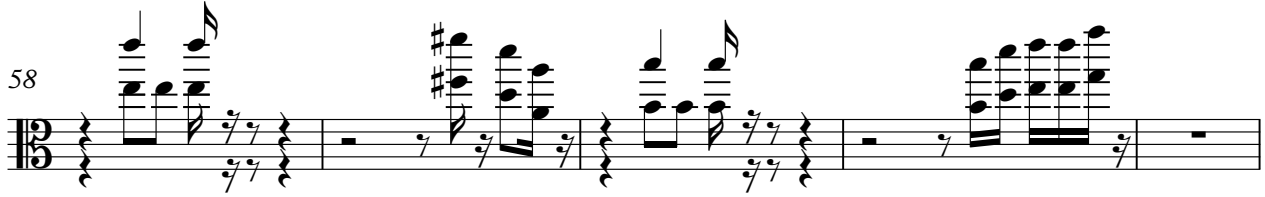

63

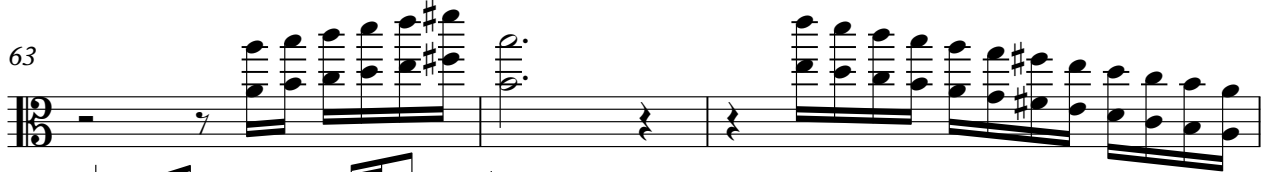

66

69

72

♩ = 122,000069

5

80

3

85

2

3

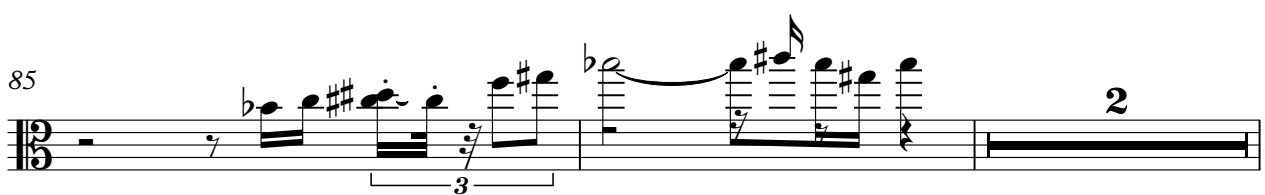

89

2

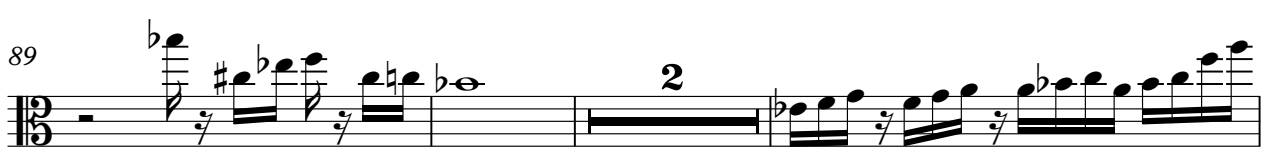

94

