

Boney M - Boney M Medley 4

♩ = 120,000000
sax

- sax**: Treble clef, 4/4 time signature, three measures of rests.
- melody**: Treble clef, 4/4 time signature, three measures of rests.
- drums**: Drum set notation, 4/4 time signature, three measures of rests.
- steldrum**: Treble clef, 4/4 time signature, three measures of rests.
- chor-ahh**: Treble clef, 4/4 time signature, starting with a sharp sign and a common time signature, followed by a melodic line.
- organ**: Treble clef, 4/4 time signature, three measures of rests.
- s.bass**: Bass clef, 4/4 time signature, three measures of rests.
- analog**: Treble and bass clefs, 4/4 time signature, with a melodic line in the treble and rests in the bass.
- strings**: Bass clef, 4/4 time signature, three measures of rests.

A second tempo marking is located at the bottom of the score: ♩ = 120,000000 strings.

4

chor-ahh

analog

8

melody

drums

chor-ahh

analog

11

melody

drums

gitarren

s.bass

13

melody

drums

gitarren

s.bass

15

melody

drums

gitarren

s.bass

17

melody

drums

gitarren

s.bass

19

melody

drums

steldrum

gitarren

s.bass

20

melody

drums

steldrum

gitarren

s.bass

22

melody

drums

steldrum

gitarren

s.bass

18 18 18 18 18 18 16 16 16 16 16 16

17 17 17 17 17 17 6 6 6 6 6 6

6 6 6 6 6 6

24

melody

drums

steldrum

gitarren

s.bass

16 16 16 16 16 16

17 17 17 17 17 17

6 6 6 6 6 6

25

melody

drums

steldrum

gitarren

s.bass

27

melody

drums

steldrum

gitarren

s.bass

29

melody

drums

steldrum

gitarren

s.bass

	14	14	14	14	14	14	18	18	18	18	18	18
T	12#	12#	12#	12#	12#	12#	12#	12#	12#	12#	12#	12#
A	15	15	15	15	15	15						
B	4	4	4	4	4	4						

31

melody

drums

steldrum

gitarren

s.bass

	18	18	18	18	18	18	18	18	18	18	18	18
T	12#	12#	12#	12#	12#	12#	12#	12#	12#	12#	12#	12#
A												
B												

33

melody

drums

steldrum

gitarren

s.bass

34

melody

drums

steldrum

gitarren

organ

s.bass

35

melody

drums

steldrum

gitarren

organ

s.bass

4 4 4 16 16 16 4 4 4 16 16 16
 5 5 5 18 17 17 5 5 5 17 17 17
 6 6 6 21 18 18 4 4 4 16 16 16
 23

37

melody

drums

gitarren

organ

s.bass

5 5 5 17 17 17 4 4 4 16 16 16
 6 6 6 18 18 18 8 8 8 17 17 17
 11 10 10

39

melody

drums

gitarren

s.bass

41

melody

drums

gitarren

s.bass

43

melody

drums

gitarren

s.bass

45

melody

drums

gitarren

s.bass

47

melody

drums

gitarren

s.bass

49

melody

drums

gitarren

s.bass

59

sax

drums

gitarren

s.bass

strings

61

sax

melody

drums

gitarren

s.bass

strings

63

melody

drums

gitarren
T
A
B

chor-ahh

s.bass

strings

64

melody

drums

gitarren
T
A
B

s.bass

strings

65

sax

melody

drums

gitarren

chor-ahh

s.bass

strings

67

melody

drums

gitarren

chor-ahh

s.bass

strings

69

sax

melody

drums

gitarren

chor-ahh

s.bass

strings

71

melody

drums

gitarren

chor-ahh

s.bass

strings

73

drums

gitarren

s.bass

T					0	0		
A	4	4	2	2	0	0	4	4
B	2	2	0	0	3	3	2	2

75

drums

gitarren

s.bass

T	0	0	2	2	0	0		
A	4	4	2	2	0	0	4	4
B	2	2	0	0	3	3	2	2

77

drums

gitarren

s.bass

strings

T					7	7	2	2
A					7	7	4	4
B					9	9		

79

melody

drums

gitarren
T
A
B

s.bass

strings

81

melody

drums

gitarren
T
A
B

s.bass

83

melody

drums

gitarren

s.bass

strings

85

melody

drums

gitarren

s.bass

strings

87

melody

drums

gitarren

s.bass

strings

TAB: 7 8 9 7 8 9 2 3 4 5 6 7 8 9 2 3 4 5 6 7 8 9

89

melody

drums

gitarren

s.bass

strings

TAB: 7 9 7 9 7 9 7 9 7 9 7 9 7 9

91

melody

drums

gitarren

s.bass

strings

93

melody

drums

gitarren

s.bass

strings

95

melody

drums

gitarren

s.bass

strings

97

melody

drums

gitarren

chor-ahh

s.bass

strings

99

melody

drums

gitarren

chor-ahh

s.bass

strings

101

melody

drums

gitarren

chor-ahh

s.bass

strings

103

melody

drums

gitarren

T	5	4	4	7	7	7	7
A	5	4	5	7	7	7	7
B	6	4	4	8	8	8	8
	7			9	9	9	9

chor-ahh

s.bass

strings

105

melody

drums

gitarren

T	7	7	7	7	7	5	6
A	8	8	8	8	8	7	7
B	9	9	9	9	9	7	7

chor-ahh

s.bass

107

melody

drums

gitarren

chor-ahh

s.bass

strings

109

melody

drums

gitarren

chor-ahh

s.bass

strings

111

melody

drums

gitarren

chor-ahh

s.bass

strings

TAB

T	5	5	7	7	5	5	4	4
A	4	4	8	8	6	6	5	5
B			9	9	7	7		

113

melody

drums

gitarren

chor-ahh

s.bass

strings

TAB

T	7	7	7	7	0	7	7	7	7
A	8	8	8	8		4	4	4	4
B	9	9	9	9					

115

sax

melody

drums

steldrum

gitarren

chor-ahh

organ

s.bass

analog

strings

122

sax

130

sax

136

sax

Boney M - Boney M Medley 4

sax

$\text{♩} = 120,000000$
sax

56

60

3

67

3 **45** **25**

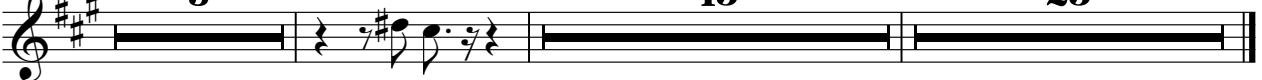

Boney M - Boney M Medley 4

melody

$\text{♩} = 120,000000$
gs-head melody 8

13

18

23

28

32

37

42

46

49 10

61

66

71

82

86

91

96

101

106

110

113

25

Boney M - Boney M Medley 4

drums

♩ = 120,000000
drums

9

12

15

18

21

24

27

30

33

36

V.S.

39

42

45

48

51

54

57

60

63

66

69

72

75

78

81

84

87

90

93

96

99

102

105

108

111

113

115

25

Boney M - Boney M Medley 4

steldrum

$\text{♩} = 120,000000$
Track 2 steldrum

17

20

23

26

28

31

34

36 **80** **25**

Boney M - Boney M Medley 4

gitarren

♩ = 120,000000

gitarren

10

E	18	18	18	18	18	18	18	18	18	18	18	18	18	18	18
B	12#	12#	12#	12#	12#	12#	12#	12#	12#	12#	12#	12#	12#	12#	12#
T	-----														
A															
D															
G															
F#															
E															
A															

13

T	18	18	18	18	18	18	18	18	18	18	18	18	18	18	18
A	12#	12#	12#	12#	12#	12#	12#	12#	12#	12#	12#	12#	12#	12#	12#
B	16	16	16	16	16	16	16	16	16	16	16	16	16	16	16
B	17	17	17	17	17	17	17	17	17	17	17	17	17	17	17
B	6	6	6	6	6	6	6	6	6	6	6	6	6	6	6

16

T	16	16	16	16	16	16	16	16	16	16	16	16	16	16	16
A	12#	12#	12#	12#	12#	12#	12#	12#	12#	12#	12#	12#	12#	12#	12#
B	17	17	17	17	17	17	17	17	17	17	17	17	17	17	17
B	6	6	6	6	6	6	6	6	6	6	6	6	6	6	6

19

T	18	18	18	18	18	18	18	18	18	18	18	18	18	18	18
A	12#	12#	12#	12#	12#	12#	12#	12#	12#	12#	12#	12#	12#	12#	12#
B															

22

T	18	18	18	18	18	18	16	16	16	16	16	16	16	16	16
A	12#	12#	12#	12#	12#	12#	16	16	16	16	16	16	16	16	16
B	17	17	17	17	17	17	17	17	17	17	17	17	17	17	17
B	6	6	6	6	6	6	6	6	6	6	6	6	6	6	6

25

T	18	18	18	18	18	18	18	18	18	18	18	18	18	18	18
A	12#	12#	12#	12#	12#	12#	12#	12#	12#	12#	12#	12#	12#	12#	12#
B															

28

T	18	18	18	18	18	18	14	14	14	14	14	14	18	18	18
A	12#	12#	12#	12#	12#	12#	12#	12#	12#	12#	12#	12#	12#	12#	12#
B	15	15	15	15	15	15	15	15	15	15	15	15	18	18	18
B	4	4	4	4	4	4	4	4	4	4	4	4	18	18	18

31

T	18	18	18	18	18	18	18	18	18	18	18	18	16	16	16
A	12#	12#	12#	12#	12#	12#	12#	12#	12#	12#	12#	12#	16	16	16
B	17	17	17	17	17	17	17	17	17	17	17	17	17	17	17
B	6	6	6	6	6	6	6	6	6	6	6	6	6	6	6

34

T	18	18	18	18	18	18	4	4	4	16	16	16	4	4	4
A	12#	12#	12#	12#	12#	12#	5	5	5	18	17	17	5	5	5
B	6	6	6	6	6	6	6	6	6	21	18	18	4	4	4
B										23					

38

T	4	4	4	16	16	16	4	4	4	16	16	16	4	4	4
A	7	7	7	16	16	16	5	5	5	17	17	17	5	5	5
B	8	8	8	17	17	17	6	6	6	18	18	18	4	4	4
B	11	10	10												

V.S.

2 42

gitarren

	4	4	4	16	16	16	4	4	4	16	16	16	4	4	4	16	16	16	5	0	0	17	17	17
T	7	4	4	19	19	19	5	5	5	17	17	17	5	5	5	17	17	17	5	2	2	17	17	17
A	8	5	5	20	20	20	6	6	6	18	18	18	4	4	4	16	16	16	6	2	2	18	18	18
B	11			22	22	22																		

46

	2	2	2	14	14	14	4	4	4	16	16	16	4	16	16	16	16	16	8	8
T	3	3	3	15	15	15	7	7	7	19	19	19	7	19	19	19	19	19	15	15
A	2	2	2	17	17	17	8	8	8	20	20	20	8	20	20	20	20	20	18	18
B							11	11	11	23	23	23	10	23	23	23	23	23		6

50

2

	2																
T																	
A																	
B		4	4	4	4	4	4	0	6	4	2	2	2	2	2	2	3
		2	2	2	2	2	2	2	4	2	0	0	0	0	0	0	4

55

						2	6	4	2	2	2	2	2	2	3	2	2	2	9	14
T						0	6	4	0	0	0	0	0	0	4	2	2	2		
A	4	4	4	4	4	0	6	4	2	2	2	2	2	2	3	2	2	2		
B	2	2	2	2	2	4	2	2	0	0	0	0	0	4	0	2	2	2		

58

	0	0	0	7	12	0	0	0	4	9	2	2	2	9	12	14
T	0	0	0			2	2	2			2	2	2			
A	1	1	1			1	1	1			2	2	2			
B																

61

	2	2	2	9	14	0	0	0	7	12	0	0	0	4	9	9	4
T	2	2	2			0	0	0			2	2	3				
A	2	2	2			1	1	1			1	1	6				
B													6				

64

	2	2	2	9	12	14	2	2	2	9	14	2	0	0	0	7	12
T	2	2	2				2	2	2			2	1	1	0		
A	2	2	2				2	2	2			2	1	1	1		
B			6														

67

	0	0	0	4	9	7	2	2	2	14	14	12	9	12
T	2	2	2				2	2	2					
A	1	1	1				2	2	2					
B														

69

	2	2	2	9	14	0	0	0	7	12	0	0	0	4	9
T	2	2	2			0	0	0			2	2	2		
A	2	2	2			1	1	1			1	1	1		
B															

72

	2	2	9	12	12	14	14	12									0	0	2	2
T	2	2															0	0	4	4
A	2	2							4	4	2	2					0	0	4	4
B									2	2	0	0					3	3	2	2

		7	7	7	7	7	5	5	7	7	7	7			
T	0	0			7	7	7	7	7	2	2	7	7	7	7
A	0	0	4	4	7	7	7	7	7			7	7	7	7
B	3	3	2	2	9	9	9	9	9	4	4		9	9	9

80

	7	5	5	7	7	7	7	7	7	7	7	7	7	7
T	7	2	2	7	7	7	7	7	7	7	7	8	8	8
A	9	4	4	7	7	7	7	7	7	7	7	9	9	9
B				9	9	9	9	9	9	9	9	9	9	9

84

	2	2	2	2	7	7	7	7	7	7	7	7	7	7	7	7
T	5	5	3	3	7	7	7	7	7	7	7	7	8	8	8	8
A	6	6	4	4	7	7	7	7	7	7	7	7	9	9	9	9
B	4	4			9	9	9	9	9	9	9	9	9	9	9	9

88

	2	2	2	2	7	7	7	7	7	7	7	7	7	7	7
T	5	5	3	3	7	7	7	7	7	7	7	7	8	8	8
A	6	6	4	4	7	7	7	7	7	7	7	7	9	9	9
B	4	4	4	4	9	9	9	9	9	9	9	9	9	9	9

92

	2	2	2	2	7	7	7	7	7	7	7	7	7	7	2	2
T	5	5	5	5	7	7	7	7	7	7	7	7	8	8	5	5
A	6	6	6	6	7	7	7	7	7	7	7	7	9	9	6	6
B	4	4	4	4	9	9	9	9	9	9	9	9	9	9	4	4

96

	7	7	7	7	7	5	5	4	7	7	5	4	4
T	0	0	0	0	7	7	7	5	7	7	5	5	5
A					8	7	7	4	8	8	6	4	4
B					9	7	7		9	9	7		

100

	7	7	7	7	5	5	4	7	7	5	4	4
T	7	7	7	7	7	7	5	7	7	5	5	5
A	4	4	4	8	7	7	4	8	8	6	4	4
B				9	7	7		9	9	7		

104

	7	7	7	7	7	7	7	7	7	7	5	5	5	5	4	4
T	7	7	7	7	7	7	7	7	7	7	7	7	5	5	5	5
A	8	8	8	8	8	8	8	8	8	8	7	7	6	6	4	4
B	9	9	9	9	9	9	9	9	9	9	7	7	7	7		

108

	5	5	4	4	7	7	7	7	7	7	7	5	5	4	4	7	7
T	5	5	5	5	7	7	7	7	7	7	7	7	7	5	5	7	7
A	6	6	4	4	8	8	8	8	8	8	8	7	7	4	4	8	8
B	7	7			9	9	9	9	9	9	9	7	7			9	9

112

	5	5	4	4	7	7	7	7	0	7	7	7	7	7
T	5	5	5	5	7	7	7	7		7	7	7	7	7
A	6	6	4	4	8	8	8	8		4	4	4	4	4
B	7	7			9	9	9	9						

V.S.

4 115

gitarren

25

Boney M - Boney M Medley 4

chor-ahh

♩ = 120,000000
chor-ahh

7

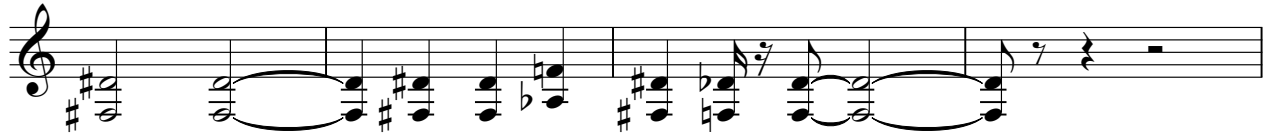

11

66

71

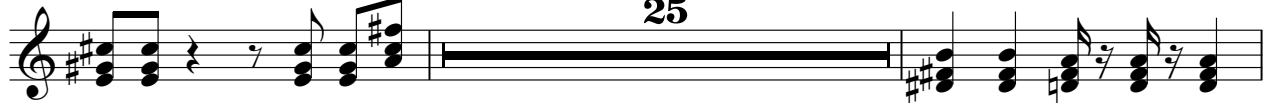

98

101

103

2

chor-ahh

106

109

112

organ

Boney M - Boney M Medley 4

♩ = 120,000000
organ

33

33

3

3

36

2

77

25

Boney M - Boney M Medley 4

s.bass

♩ = 120,000000

s.bass

10

13

16

19

22

25

28

31

34

38

V.S.

42

46

50

55

58

61

64

67

70

73

76

79

82

85

88

91

94

97

100

103

V.S.

analog

Boney M - Boney M Medley 4

♩ = 120,000000
analog

6

9

106

26

Boney M - Boney M Medley 4

strings

♩ = 120,000000
strings

56

59

63

66

69

72

78

81

88

92

2

strings

96

101

108

113
