

# Boney M - Boney M Mega Mix Medley

♩ = 120,000000

FLUTE

ALTO SAX

DRUMS

MARIMBA

+12STR SNR

JAZZ GTR

MUTED GTR

CLEAN GTR

FINGERDBAS

ORGAN 3

REVERSCYMB

♩ = 120,000000

STRINGS

7

FLUTE

12

FLUTE

DRUMS

+12STR SNR

JAZZ GTR

FINGERDBAS

14

DRUMS

+12STR SNR

JAZZ GTR

FINGERDBAS

16

DRUMS

+12STR SNR

JAZZ GTR

FINGERDBAS

18

DRUMS

+12STR SNR

JAZZ GTR

FINGERDBAS

20

DRUMS

MARIMBA

+12STR SNR

JAZZ GTR

FINGERDBAS

22

DRUMS

MARIMBA

+12STR SNR

JAZZ GTR

FINGERDBAS

24

DRUMS

MARIMBA

+12STR SNR

JAZZ GTR

FINGERDBAS

26

DRUMS

MARIMBA

+12STR SNR

JAZZ GTR

FINGERDBAS

28

DRUMS

MARIMBA

+12STR SNR

JAZZ GTR

FINGERDBAS

30

DRUMS

MARIMBA

+12STR SNR

JAZZ GTR

FINGERDBAS

32

DRUMS

MARIMBA

+12STR SNR

JAZZ GTR

FINGERDBAS

34

DRUMS

MARIMBA

+12STR SNR

JAZZ GTR

FINGERDBAS

36

DRUMS

MARIMBA

+12STR SNR

JAZZ GTR

FINGERDBAS

ORGAN 3

REVERSCYMB

37

DRUMS

JAZZ GTR

CLEAN GTR

FINGERDBAS

REVERSCYMB

39

DRUMS

JAZZ GTR

CLEAN GTR

FINGERDBAS

ORGAN 3

41

DRUMS

JAZZ GTR

CLEAN GTR

FINGERDBAS

43

DRUMS

JAZZ GTR

CLEAN GTR

FINGERDBAS

45

DRUMS

JAZZ GTR

CLEAN GTR

FINGERDBAS

47

DRUMS

JAZZ GTR

CLEAN GTR

FINGERDBAS

49

DRUMS

JAZZ GTR

CLEAN GTR

FINGERDBAS

51

DRUMS

JAZZ GTR

CLEAN GTR

FINGERDBAS

53

DRUMS

55

DRUMS

MUTED GTR

FINGERDBAS

56

DRUMS

MUTED GTR

FINGERDBAS

57

DRUMS

MUTED GTR

FINGERDBAS

58

ALTO SAX

DRUMS

MUTED GTR

CLEAN GTR

FINGERDBAS

STRINGS

60

ALTO SAX

DRUMS

CLEAN GTR

FINGERDBAS

STRINGS

61

ALTO SAX

DRUMS

CLEAN GTR

FINGERDBAS

STRINGS

62

ALTO SAX

DRUMS

CLEAN GTR

FINGERDBAS

REVERSCYMB

STRINGS

63

DRUMS

JAZZ GTR

CLEAN GTR

FINGERDBAS

REVERSCYMB

64

ALTO SAX

DRUMS

JAZZ GTR

CLEAN GTR

FINGERDBAS

STRINGS

65

DRUMS

JAZZ GTR

CLEAN GTR

FINGERDBAS

STRINGS

66

ALTO SAX

DRUMS

JAZZ GTR

CLEAN GTR

FINGERDBAS

STRINGS

67

DRUMS

JAZZ GTR

CLEAN GTR

FINGERDBAS

STRINGS

68

ALTO SAX

DRUMS

JAZZ GTR

CLEAN GTR

FINGERDBAS

STRINGS

69

DRUMS

JAZZ GTR

CLEAN GTR

FINGERDBAS

STRINGS

3

3

||

70

ALTO SAX

DRUMS

JAZZ GTR

CLEAN GTR

FINGERDBAS

STRINGS

3

3

||

71

DRUMS

JAZZ GTR

CLEAN GTR

FINGERDBAS

STRINGS

3

72

ALTO SAX

DRUMS

JAZZ GTR

CLEAN GTR

FINGERDBAS

STRINGS

73

DRUMS

JAZZ GTR

CLEAN GTR

FINGERDBAS

STRINGS

74

ALTO SAX

DRUMS

JAZZ GTR

CLEAN GTR

FINGERDBAS

STRINGS

75

DRUMS

MUTED GTR

CLEAN GTR

FINGERDBAS

76

DRUMS

MUTED GTR

CLEAN GTR

FINGERDBAS

77

DRUMS

MUTED GTR

CLEAN GTR

FINGERDBAS

78

DRUMS

MUTED GTR

CLEAN GTR

FINGERDBAS

REVERSCYMB

79

DRUMS

CLEAN GTR

FINGERDBAS

REVERSCYMB

STRINGS

80

DRUMS

CLEAN GTR

FINGERDBAS

STRINGS

81

DRUMS

CLEAN GTR

FINGERDBAS

STRINGS

82

DRUMS

JAZZ GTR

CLEAN GTR

FINGERDBAS

STRINGS

Detailed description of the musical score for measures 82-85: The score is written for five instruments. The DRUMS part features a complex rhythmic pattern with snare, hi-hat, and bass drum. The JAZZ GTR part has a melodic line with some rests. The CLEAN GTR part plays a series of chords and a triplet in measure 85. The FINGERDBAS part provides a bass line with some triplets. The STRINGS part plays a rhythmic accompaniment with triplets in measure 85.

83

DRUMS

+12STR SNR

JAZZ GTR

CLEAN GTR

FINGERDBAS

Detailed description of the musical score for measures 83-86: The score is written for five instruments. The DRUMS part features a complex rhythmic pattern with snare, hi-hat, and bass drum. The +12STR SNR part plays a series of chords. The JAZZ GTR part has a melodic line with some rests. The CLEAN GTR part plays a series of chords and a melodic line. The FINGERDBAS part provides a bass line with some triplets.

84

DRUMS

+12STR SNR

JAZZ GTR

CLEAN GTR

FINGERDBAS

85

DRUMS

+12STR SNR

JAZZ GTR

CLEAN GTR

FINGERDBAS

86

DRUMS

+12STR SNR

JAZZ GTR

CLEAN GTR

FINGERDBAS

STRINGS

3

87

DRUMS

+12STR SNR

JAZZ GTR

CLEAN GTR

FINGERDBAS

STRINGS

3

3

88

DRUMS

+12STR SNR

JAZZ GTR

CLEAN GTR

FINGERDBAS

89

DRUMS

+12STR SNR

JAZZ GTR

CLEAN GTR

FINGERDBAS

90

DRUMS

+12STR SNR

JAZZ GTR

CLEAN GTR

FINGERDBAS

STRINGS

91

DRUMS

+12STR SNR

JAZZ GTR

CLEAN GTR

FINGERDBAS

STRINGS

93

DRUMS

+12STR SNR

JAZZ GTR

CLEAN GTR

FINGERDBAS

STRINGS

95

DRUMS

+12STR SNR

JAZZ GTR

CLEAN GTR

FINGERDBAS

STRINGS

97

DRUMS

+12STR SNR

JAZZ GTR

CLEAN GTR

FINGERDBAS

STRINGS

98

DRUMS

+12STR SNR

JAZZ GTR

CLEAN GTR

FINGERDBAS

STRINGS

99

DRUMS

+12STR SNR

JAZZ GTR

CLEAN GTR

FINGERDBAS

STRINGS

101

DRUMS

+12STR SNR

JAZZ GTR

CLEAN GTR

FINGERDBAS

STRINGS

103

DRUMS

+12STR SNR

JAZZ GTR

CLEAN GTR

FINGERDBAS

STRINGS

3

104

DRUMS

+12STR SNR

JAZZ GTR

CLEAN GTR

FINGERDBAS

STRINGS

3

3

105

DRUMS

+12STR SNR

JAZZ GTR

CLEAN GTR

FINGERDBAS

STRINGS

107

DRUMS

+12STR SNR

CLEAN GTR

FINGERDBAS

STRINGS

108

DRUMS

+12STR SNR

JAZZ GTR

CLEAN GTR

FINGERDBAS

STRINGS

110

DRUMS

+12STR SNR

JAZZ GTR

CLEAN GTR

FINGERDBAS

STRINGS

112

DRUMS

+12STR SNR

JAZZ GTR

CLEAN GTR

FINGERDBAS

STRINGS

113

DRUMS

+12STR SNR

JAZZ GTR

CLEAN GTR

FINGERDBAS

STRINGS

114

DRUMS

+12STR SNR

JAZZ GTR

CLEAN GTR

FINGERDBAS

STRINGS

116

DRUMS

+12STR SNR

CLEAN GTR

FINGERDBAS

STRINGS

120

DRUMS

+12STR SNR

128

DRUMS

+12STR SNR

136

DRUMS

+12STR SNR

142

DRUMS

+12STR SNR

FLUTE

Boney M - Boney M Mega Mix Medley

♩ = 120,000000

2

8

12

134

ALTO SAX

Boney M - Boney M Mega Mix Medley

♩ = 120,000000

57

62

68

73

72

# Boney M - Boney M Mega Mix Medley

## DRUMS

♩ = 120,000000

10

V.S.

36

38

40

42

44

46

48

50

52

54

DRUMS

56

58

60

62

64

66

68

70

72

74

V.S.

DRUMS

76

78

80

82

84

86

88

90

92

94

DRUMS

96

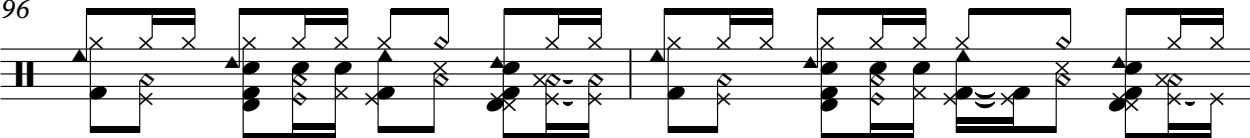

98

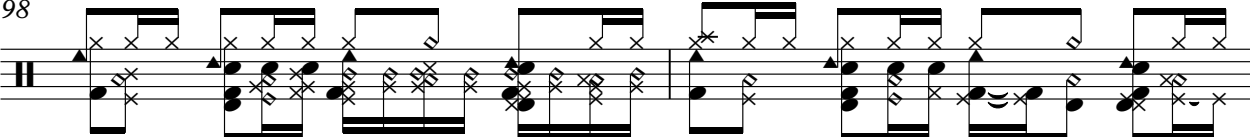

100

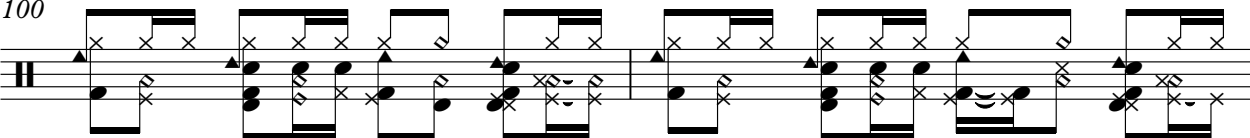

102

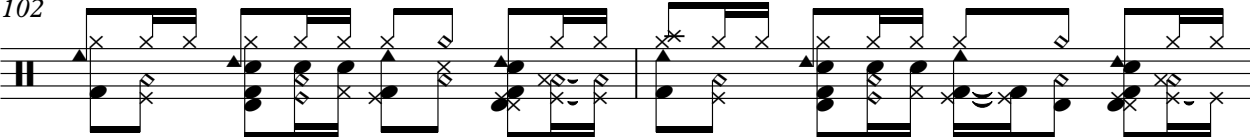

104

106

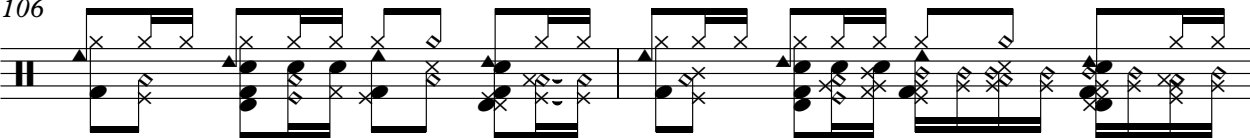

108

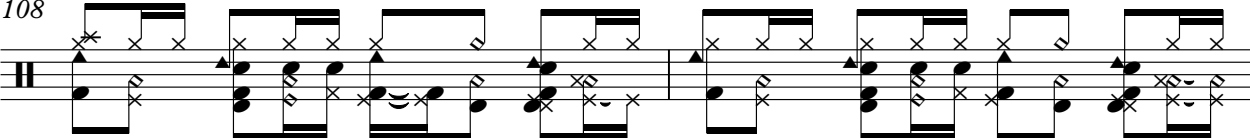

110

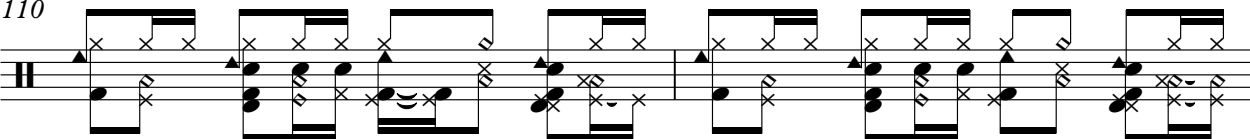

112

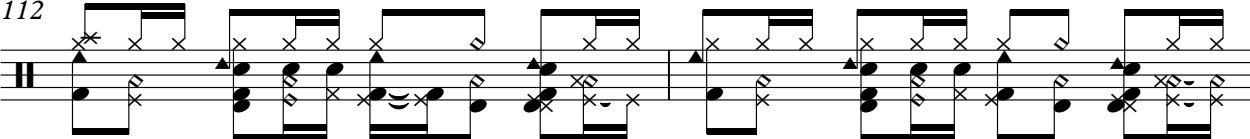

114

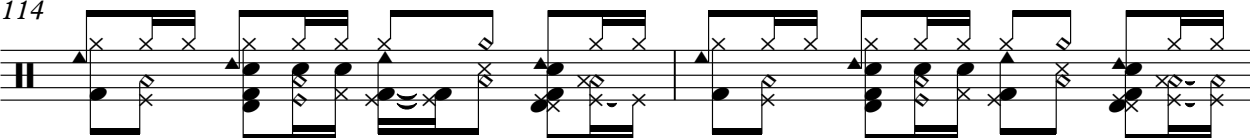

V.S.

6

DRUMS

116

123

132

140

MARIMBA

Boney M - Boney M Mega Mix Medley

♩ = 120,000000

19

23

3

27

31

3

35

110

110

3

+12STR SNR

# Boney M - Boney M Mega Mix Medley

♩ = 120,000000

11

15

18

21

24

27

30

33

36

46

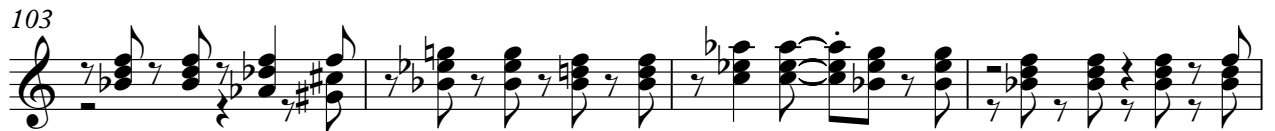
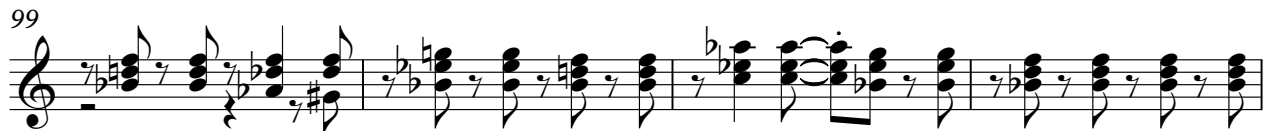

131

139

♩ = 120,000000

10

15

21

26

30

34

39

44

48

11

112

115

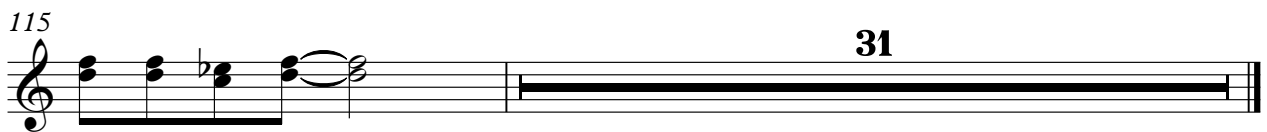

MUTED GTR

Boney M - Boney M Mega Mix Medley

♩ = 120,000000

53

57

60

15

77

68

# Boney M - Boney M Mega Mix Medley

CLEAN GTR

♩ = 120,000000

35

39

42

45

48

52

7

61

64

66

69

V.S.

72

74

77

80

83

86

89

92

95

98

101

104

107

110

113

116

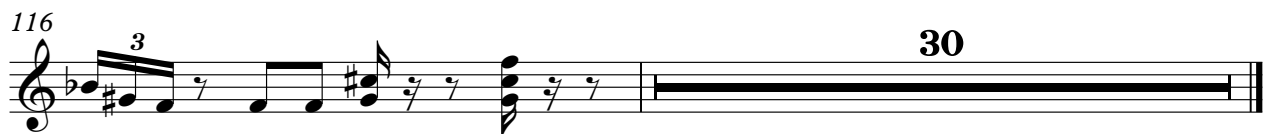

♩ = 120,000000

11

15

18

21

24

27

30

33

36

40

V.S.

44

47

50

56

60

64

68

72

76

80

84

87

90

93

96

99

102

105

108

111

V.S.

4

# FINGERDBAS

114

116

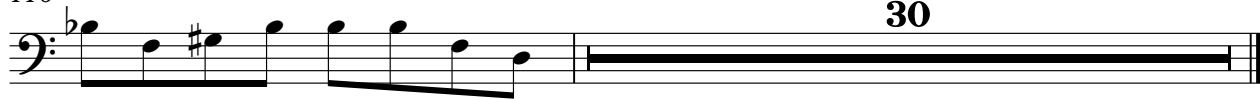

ORGAN 3

Boney M - Boney M Mega Mix Medley

♩ = 120,000000

34

34

3

3

37

3

106

REVERSCYMB

Boney M - Boney M Mega Mix Medley

♩ = 120,000000

34

38

24

14

78

67

# Boney M - Boney M Mega Mix Medley

## STRINGS

♩ = 120,000000

57

61

65

68

71

74

80

82

87

2

STRINGS

94

98

103

107

112

115

30