

Boney M - Boney M Nr 4 Medley

♩ = 120,000000

DRUMS

MARIMBA

MUTED GTR

MUTED GTR

CHOIR AAHS

SYNTH BASS

PIZZICATO

♩ = 120,000000

SYN STRING

A.PIANO

5

DRUMS

MUTED GTR

MUTED GTR

CHOIR AAHS

SYN STRING

A.PIANO

7

DRUMS

MUTED GTR

CHOIR AAHS

SYNTH BASS

SYN STRING

A.PIANO

9

DRUMS

MUTED GTR

SYNTH BASS

11

DRUMS

MUTED GTR

SYNTH BASS

SYN STRING

13

DRUMS

MUTED GTR

SYNTH BASS

SYN STRING

15

DRUMS

MARIMBA

MUTED GTR

MUTED GTR

SYNTH BASS

SYN STRING

17

DRUMS

MARIMBA

MUTED GTR

MUTED GTR

SYNTH BASS

SYN STRING

19

DRUMS

MARIMBA

MUTED GTR

MUTED GTR

SYNTH BASS

SYN STRING

21

DRUMS

MARIMBA

MUTED GTR

MUTED GTR

SYNTH BASS

SYN STRING

23

DRUMS

MARIMBA

MUTED GTR

MUTED GTR

SYNTH BASS

SYN STRING

25

DRUMS

MARIMBA

MUTED GTR

MUTED GTR

SYNTH BASS

SYN STRING

27

DRUMS

MARIMBA

MUTED GTR

MUTED GTR

SYNTH BASS

SYN STRING

29

DRUMS

MARIMBA

MUTED GTR

MUTED GTR

SYNTH BASS

SYN STRING

31

DRUMS

MARIMBA

MUTED GTR

MUTED GTR

SYNTH BASS

SYN STRING

33

DRUMS

MARIMBA

MUTED GTR

MUTED GTR

SYNTH BASS

SYN STRING

35

DRUMS

MARIMBA

MUTED GTR

MUTED GTR

SYNTH BASS

SYN STRING

37

DRUMS

MARIMBA

MUTED GTR

MUTED GTR

SYNTH BASS

SYN STRING

39

DRUMS

MARIMBA

MUTED GTR

MUTED GTR

SYNTH BASS

SYN STRING

41

DRUMS

MARIMBA

MUTED GTR

MUTED GTR

SYNTH BASS

SYN STRING

43

DRUMS

MARIMBA

MUTED GTR

MUTED GTR

SYNTH BASS

SYN STRING

45

DRUMS

MARIMBA

MUTED GTR

MUTED GTR

SYNTH BASS

SYN STRING

47

DRUMS

MARIMBA

MUTED GTR

MUTED GTR

SYNTH BASS

SYN STRING

A.PIANO

49

DRUMS

MARIMBA

MUTED GTR

MUTED GTR

SYNTH BASS

SYN STRING

A.PIANO

51

DRUMS

MARIMBA

MUTED GTR

MUTED GTR

SYNTH BASS

SYN STRING

A.PIANO

53

DRUMS

MARIMBA

MUTED GTR

MUTED GTR

SYNTH BASS

SYN STRING

A.PIANO

55

DRUMS

MARIMBA

MUTED GTR

MUTED GTR

SYNTH BASS

SYN STRING

A.PIANO

57

DRUMS

MARIMBA

MUTED GTR

MUTED GTR

SYNTH BASS

SYN STRING

A.PIANO

59

DRUMS

MARIMBA

MUTED GTR

MUTED GTR

SYNTH BASS

SYN STRING

A.PIANO

61

DRUMS

MARIMBA

MUTED GTR

MUTED GTR

SYNTH BASS

SYN STRING

A.PIANO

63

DRUMS

MARIMBA

MUTED GTR

MUTED GTR

SYNTH BASS

SYN STRING

A.PIANO

65

DRUMS

MARIMBA

MUTED GTR

MUTED GTR

SYNTH BASS

SYN STRING

A.PIANO

67

DRUMS

MARIMBA

MUTED GTR

MUTED GTR

SYNTH BASS

SYN STRING

A.PIANO

69

DRUMS

MARIMBA

MUTED GTR

MUTED GTR

SYNTH BASS

SYN STRING

A.PIANO

71

DRUMS

MARIMBA

MUTED GTR

MUTED GTR

SYNTH BASS

SYN STRING

A.PIANO

73

DRUMS

MARIMBA

MUTED GTR

MUTED GTR

SYNTH BASS

75

DRUMS

MUTED GTR

MUTED GTR

CHOIR AAHS

SYNTH BASS

SYN STRING

77

DRUMS

MUTED GTR

MUTED GTR

CHOIR AAHS

SYNTH BASS

SYN STRING

79

DRUMS

MUTED GTR

MUTED GTR

CHOIR AAHS

SYNTH BASS

SYN STRING

81

DRUMS

MARIMBA

MUTED GTR

MUTED GTR

CHOIR AAHS

SYNTH BASS

SYN STRING

83

DRUMS

MARIMBA

MUTED GTR

MUTED GTR

SYNTH BASS

SYN STRING

85

DRUMS

MARIMBA

MUTED GTR

MUTED GTR

SYNTH BASS

SYN STRING

87

DRUMS

MARIMBA

MUTED GTR

MUTED GTR

SYNTH BASS

SYN STRING

89

DRUMS

MARIMBA

MUTED GTR

MUTED GTR

SYNTH BASS

SYN STRING

91

DRUMS

MUTED GTR

MUTED GTR

CHOIR AAHS

SYNTH BASS

SYN STRING

93

DRUMS

MARIMBA

MUTED GTR

MUTED GTR

CHOIR AAHS

SYNTH BASS

SYN STRING

95

DRUMS

MARIMBA

MUTED GTR

MUTED GTR

CHOIR AAHS

SYNTH BASS

SYN STRING

97

DRUMS

MARIMBA

MUTED GTR

MUTED GTR

CHOIR AAHS

SYNTH BASS

SYN STRING

99

DRUMS

MARIMBA

MUTED GTR

MUTED GTR

SYNTH BASS

SYN STRING

101

DRUMS

MARIMBA

MUTED GTR

MUTED GTR

SYNTH BASS

SYN STRING

103

DRUMS

MARIMBA

MUTED GTR

MUTED GTR

SYNTH BASS

SYN STRING

105

DRUMS

MARIMBA

MUTED GTR

MUTED GTR

SYNTH BASS

SYN STRING

107

DRUMS

MARIMBA

MUTED GTR

MUTED GTR

SYNTH BASS

SYN STRING

109

DRUMS

MARIMBA

MUTED GTR

MUTED GTR

SYNTH BASS

SYN STRING

111

DRUMS

MARIMBA

MUTED GTR

MUTED GTR

SYNTH BASS

SYN STRING

113

DRUMS

MARIMBA

MUTED GTR

MUTED GTR

SYNTH BASS

SYN STRING

115

DRUMS

MUTED GTR

CHOIR AAHS

SYNTH BASS

PIZZICATO

A.PIANO

117

DRUMS

CHOIR AAHS

SYNTH BASS

PIZZICATO

119

DRUMS

MUTED GTR

CHOIR AAHS

8

SYNTH BASS

PIZZICATO

SYN STRING

121

DRUMS

MUTED GTR

SYNTH BASS

PIZZICATO

SYN STRING

123

DRUMS

MUTED GTR

SYNTH BASS

PIZZICATO

SYN STRING

125

DRUMS

MUTED GTR

SYNTH BASS

PIZZICATO

SYN STRING

127

DRUMS

MARIMBA

MUTED GTR

SYNTH BASS

PIZZICATO

SYN STRING

129

DRUMS

MARIMBA

MUTED GTR

SYNTH BASS

SYN STRING

131

DRUMS

MARIMBA

MUTED GTR

SYNTH BASS

SYN STRING

133

DRUMS

MARIMBA

MUTED GTR

SYNTH BASS

SYN STRING

135

DRUMS

MARIMBA

MUTED GTR

SYNTH BASS

SYN STRING

137

DRUMS

MARIMBA

MUTED GTR

SYNTH BASS

SYN STRING

139

DRUMS

MARIMBA

MUTED GTR

SYNTH BASS

SYN STRING

141

DRUMS

MARIMBA

MUTED GTR

SYNTH BASS

SYN STRING

143

DRUMS

MARIMBA

MUTED GTR

SYNTH BASS

SYN STRING

145

DRUMS

MUTED GTR

SYNTH BASS

SYN STRING

147

DRUMS

MUTED GTR

SYNTH BASS

PIZZICATO

SYN STRING

149

DRUMS

MUTED GTR

SYNTH BASS

PIZZICATO

SYN STRING

151

DRUMS

MARIMBA

MUTED GTR

SYNTH BASS

PIZZICATO

SYN STRING

153

DRUMS

MARIMBA

MUTED GTR

SYNTH BASS

SYN STRING

155

DRUMS

MARIMBA

MUTED GTR

SYNTH BASS

SYN STRING

157

DRUMS

MARIMBA

MUTED GTR

SYNTH BASS

SYN STRING

159

DRUMS

MARIMBA

MUTED GTR

SYNTH BASS

PIZZICATO

SYN STRING

161

DRUMS

SYNTH BASS

PIZZICATO

163

DRUMS

MARIMBA

MUTED GTR

SYNTH BASS

PIZZICATO

SYN STRING

165

DRUMS

MARIMBA

MUTED GTR

SYNTH BASS

PIZZICATO

SYN STRING

167

DRUMS

MARIMBA

MUTED GTR

SYNTH BASS

PIZZICATO

SYN STRING

169

DRUMS

MARIMBA

MUTED GTR

SYNTH BASS

PIZZICATO

SYN STRING

171

DRUMS

MARIMBA

MUTED GTR

SYNTH BASS

PIZZICATO

SYN STRING

173

DRUMS

MARIMBA

MUTED GTR

SYNTH BASS

PIZZICATO

SYN STRING

175

DRUMS

MARIMBA

MUTED GTR

SYNTH BASS

PIZZICATO

SYN STRING

177

DRUMS

MARIMBA

MUTED GTR

SYNTH BASS

PIZZICATO

SYN STRING

179

DRUMS

MARIMBA

MUTED GTR

SYNTH BASS

PIZZICATO

SYN STRING

181

DRUMS

MARIMBA

MUTED GTR

SYNTH BASS

SYN STRING

183

DRUMS

MARIMBA

MUTED GTR

SYNTH BASS

SYN STRING

185

DRUMS

MARIMBA

MUTED GTR

SYNTH BASS

SYN STRING

187

DRUMS

MARIMBA

MUTED GTR

SYNTH BASS

SYN STRING

192

DRUMS

198

DRUMS

DRUMS

Boney M - Boney M Nr 4 Medley

♩ = 120,000000

V.S.

DRUMS

33

36

39

42

45

48

51

55

58

62

DRUMS

65

69

73

76

80

84

88

92

96

100

V.S.

104

108

112

116

119

122

125

128

131

134

DRUMS

137

140

143

146

149

152

155

158

161

164

V.S.

DRUMS

167

170

173

176

179

182

185

189

197

MARIMBA

Boney M - Boney M Nr 4 Medley

♩ = 120,000000

13

18

21

24

28

32

36

40

43

46

V.S.

MARIMBA

49

52

55

59

63

66

69

72

75

85

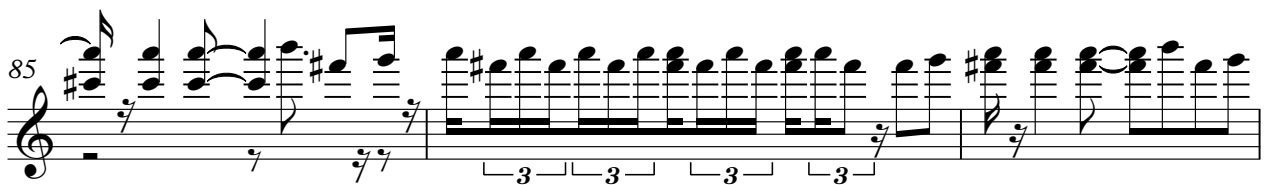

MARIMBA

88

3 3

91

3

98

101

104

107

111

114

13

MARIMBA

128

132

136

139

143

152

156

161

167

171

MARIMBA

175

179

183

187

15

25

27

29

31

33

35

37

39

41

43

45

47

50

53

56

59

62

65

68

71

144

148

152

156

160

167

171

175

179

183

MUTED GTR

186

15

MUTED GTR

Boney M - Boney M Nr 4 Medley

♩ = 120,000000

6

9

17

20

23

26

29

32

34

36

V.S.

39

42

45

48

51

54

57

60

63

66

100

103

106

109

112

114

CHOIR AAHS

Boney M - Boney M Nr 4 Medley

♩ = 120,000000

8 **67**

79 **8**

91

97 **17**

118 **83**

45

49

53

57

61

64

68

72

76

78

81

84

87

90

93

96

99

103

106

110

V.S.

113

118

123

128

132

137

141

145

150

154

157

162

166

169

172

175

178

182

185

187

15

PIZZICATO

Boney M - Boney M Nr 4 Medley

♩ = 120,000000

112

112

116

118

120

122

124

126

V.S.

PIZZICATO

129

19

149

151

8

161

163

165

167

169

171

173

175

177

179

SYN STRING

Boney M - Boney M Nr 4 Medley

♩ = 120,000000

8 **4**

20

29

38

47

56

65 **3**

SYN STRING

75

84

93

101

109

120

128

136

144

152

158

167

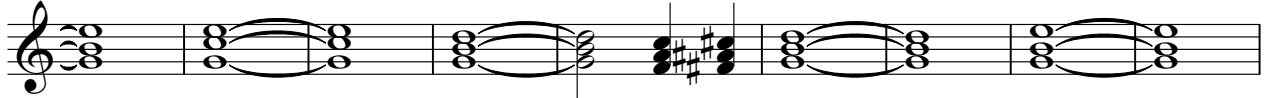

176

183

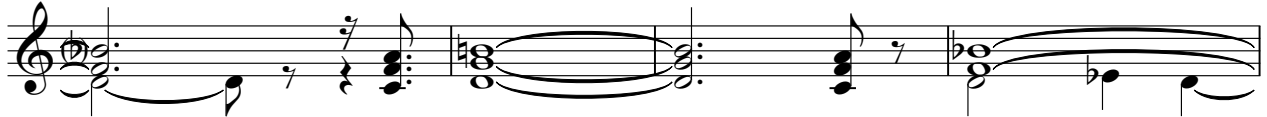

187

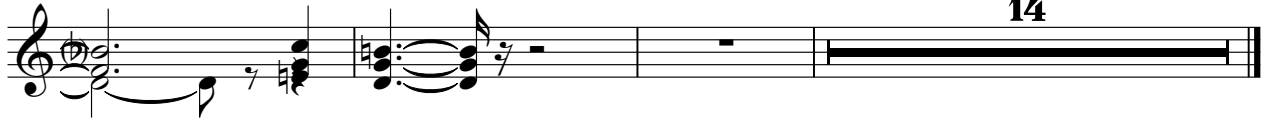

A.PIANO

Boney M - Boney M Nr 4 Medley

♩ = 120,000000

8 38

49

52

55

58

62

66

70

72 43 88