

♩ = 118,000137

The second system includes:

(c) EMP s.r.l.
(c) EMP s.r.l.

3

Perc. 

E. Gtr. 

Solo 

5

Perc. 

E. Gtr. 

Lead 3 

FX 5 

Solo 

Ne v know bunching less

7

Perc. 

Lead 3 

FX 5 

Solo 

Couldn't see that I've guessed Couldn't see couldn't stay away

9

Perc.

Lead 3

FX 5

Solo

I never verstopped tdream

11

Perc.

Lead 3

FX 5

Solo

and that'd see a nyhing and Theworld is coming out so

Perc.

E. Gtr.

Syn. Str.

Lead 3

FX 5

Solo

cold Oh and it's rai

E. Gtr.

Syn. Str.

Lead 3

FX 5

Solo

ning a gain Loud on your car like

17

E. Gtr.

Syn. Str.

Lead 3

FX 5

Solo

bul lets on tin Oh and it's rai

19

E. Gtr.

Syn. Str.

Lead 3

FX 5

Solo

ning a gain O penthedoor an d pul

Perc.

E. Gtr.

T	0	0
A	4	4
B	2	2

E. Bass

Syn. Str.

Lead 3

FX 5

Solo

ling me in No thinge bunathing less

23

Perc.

E. Gtr.

T	0	0	0	0
A	4	4	4	4
B	2	2	2	2

E. Bass

Lead 3

FX 5

Solo

25

Perc.

E. Gtr.

T	0	0	2	2
A	4	4	2	2
B	2	2	0	0

E. Bass

Lead 3

FX 5

Solo

Coldheart is stuckin this Couldn't say the kin dest words we

knew Everying I tried to say but

27

Perc.

E. Gtr.

T			
A	2	2	2
B	0	0	0

E. Bass

Lead 3

FX 5

noone li stens a ny way I hadt give up e verthing that I

Solo

29

Perc.

E. Gtr.

E. Gtr.

E. Gtr.

E. Gtr.

E. Bass

Syn. Str.

Lead 3

FX 5

FX 5

Solo

knew Oh andit's rai

31

Perc.

E. Gtr.

E. Gtr.

E. Gtr.

E. Gtr.

E. Bass

Syn. Str.

Lead 3

FX 5

FX 5

Solo

ning a gain Loud on your car like

33

Perc.

E. Gtr.

E. Gtr.

E. Gtr.

E. Gtr.

E. Bass

Syn. Str.

Lead 3

FX 5

FX 5

Solo

bul letson tin Oh andit's rai

35

Perc.

E. Gtr.

E. Gtr.

E. Gtr.

E. Gtr.

E. Bass

Syn. Str.

Lead 3

FX 5

FX 5

Solo

ning a gain O

36

Perc.

E. Gtr.

E. Gtr.

E. Gtr.

E. Gtr.

E. Bass

Syn. Str.

Lead 3

FX 5

FX 5

Solo

penthe door and pul ling me in

38

Perc.

E. Gtr.

E. Gtr.

T			
A	2	2	0
B	0	0	5

E. Bass

Syn. Str.

Lead 3

FX 5

Solo

Oh and it's rai ning

40

Perc.

E. Gtr.

E. Gtr.

E. Gtr.

E. Gtr.

E. Bass

Syn. Str.

Lead 3

FX 5

Solo

Rai ninga gain

42

Perc.

E. Gtr.

E. Gtr.

E. Gtr.

E. Gtr.

T			
A	2	2	0
B	2	2	0
	0	0	5
			5

E. Bass

Syn. Str.

Lead 3

FX 5

Solo

Oh and it's rai ning

44

Perc.

E. Gtr.

E. Gtr.

E. Gtr.

E. Gtr.

E. Bass

Syn. Str.

Lead 3

FX 5

Solo

Rai ning a gain

46

Perc.

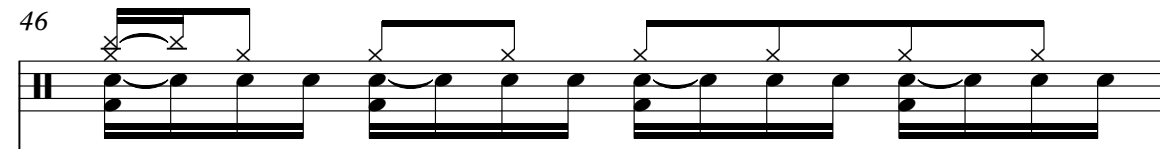

E. Gtr.

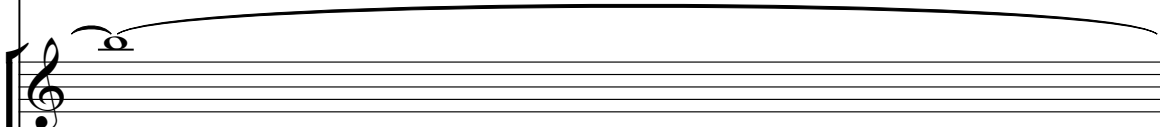

E. Gtr.

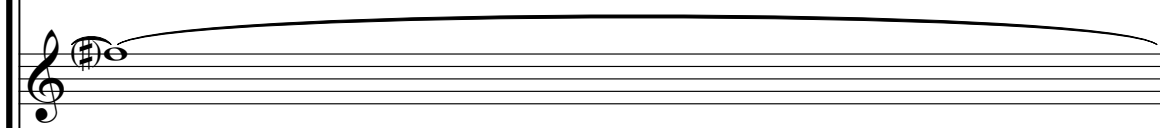

E. Gtr.

T								
A	4	4	4	4	4	4	4	4
B	2	2	2	2	2	2	2	2

Lead 3

FX 5

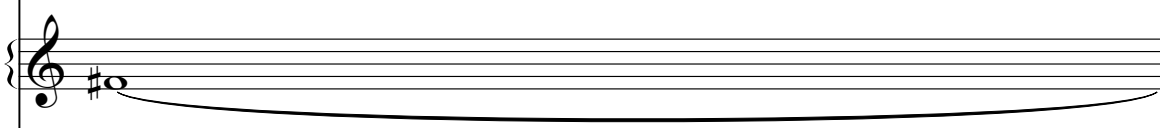

No thing here but no thing less

Solo

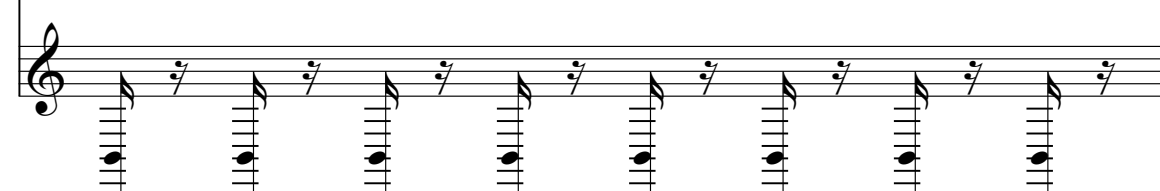

47

Perc.

E. Gtr.

E. Gtr.

E. Gtr.

Lead 3

FX 5

Solo

Evening we both regret Couldn't say the kindest words we

49

Perc.

E. Gtr.

Lead 3

FX 5

Solo

knew Cause it was winter time and

51

Perc.

E. Gtr.

Lead 3

FX 5

Solo

We wan ted some more time and We watched the girls try some

53

Perc.

E. Gtr.

E. Gtr.

E. Bass

Lead 3

FX 5

Solo

thing new We didn't e ven stopped to see that

55

Perc. 

E. Gtr. 

T																		
A	4	4	4	4	4	4	4	4	4	4	4	4	4	4	4	4	4	4
B	2	2	2	2	2	2	2	2	2	2	2	2	2	2	2	2	2	2

E. Bass 

Lead 3 

FX 5 
 That I was breaking me and the world is coming out so

Solo 

57

Perc. 

E. Gtr. 

T																	
A	4	4	4	4	4	4	4	4	4	2	2	2	2	2	2	2	2
B	2	2	2	2	2	2	2	2	2	0	0	0	0	0	0	0	0

E. Bass 

Lead 3 

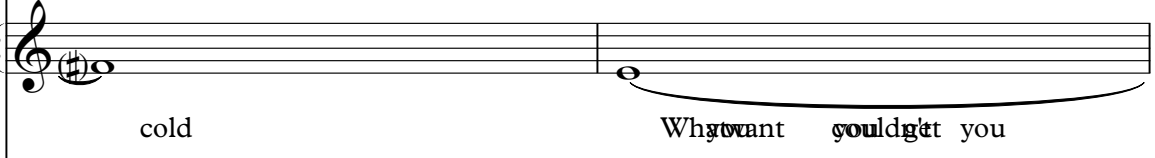
FX 5 

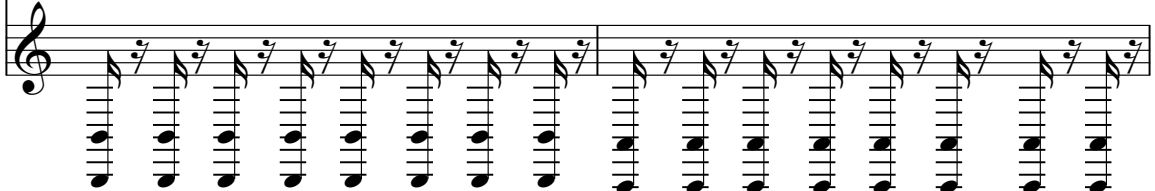
Solo 

59

Perc.

E. Gtr.

E. Gtr.

T							
A	2	2	2	2	2	2	2
B	0	0	0	0	0	0	0

E. Bass

Lead 3

FX 5
Couldn't wait for something less you

Solo

60

Perc.

E. Gtr.

E. Gtr.

T															
A	2	2	2	2	2	2	2	2	2	2	2	2	2	2	2
B	0	0	0	0	0	0	0	0	0	0	0	0	0	0	0

E. Bass

Lead 3

FX 5

Solo

hadt give up e very thing you knew

62

The musical score consists of the following parts:

- Perc.**: Percussion part with various rhythmic patterns.
- E. Gtr.**: Three staves of electric guitar, including a guitar tab with fret numbers (0, 2, 3) and string indicators (T, A, B).
- E. Bass**: Electric bass line.
- Syn. Str.**: Synthesizer part with a specific sound effect.
- Lead 3**: Lead guitar part 3.
- FX 5**: Two staves of effects.
- Solo**: Solo guitar part.

Oh and it's rai

63

Perc.

E. Gtr.

E. Gtr.

E. Gtr.

E. Gtr.

E. Bass

Syn. Str.

Lead 3

FX 5

FX 5

Solo

ning a gain Loud

64

The musical score consists of the following parts:

- Perc.**: A drum line with a consistent rhythmic pattern of eighth and sixteenth notes.
- E. Gtr.**: Three staves for electric guitar. The top staff contains melodic lines with some bends and vibrato. The middle staff is mostly empty. The bottom staff contains guitar tablature with fret numbers 2 and 0.
- E. Bass**: A bass line with a steady eighth-note rhythm.
- Syn. Str.**: A synthesizer string part with sustained, layered notes.
- Lead 3**: A lead guitar part with melodic lines and some bends.
- FX 5**: Two staves for effects, with the first containing rhythmic patterns and the second being mostly empty.
- Solo**: A solo guitar part with complex melodic lines and bends.

Lyrics: on your car like

65

Perc.

E. Gtr.

E. Gtr.

E. Gtr.

E. Gtr.

E. Bass

Syn. Str.

Lead 3

FX 5

FX 5

Solo

bul lets on tin

66

The musical score consists of the following parts:

- Perc.**: Percussion part with various rhythmic patterns.
- E. Gtr.**: Electric guitar parts, including a lead line and a guitar tab.
- E. Bass**: Electric bass line.
- Syn. Str.**: Synthesizer part.
- Lead 3**: Lead guitar part.
- FX 5**: Two FX (effects) parts.
- Solo**: Solo guitar part.

The guitar tab for the E. Gtr. part shows the following fret numbers:

0	0	0	0	0
0	0	0	0	3
2	2	2	2	2
				0

Oh and it's rai

67

Perc.

E. Gtr.

E. Gtr.

E. Gtr.

E. Gtr.

E. Bass

Syn. Str.

Lead 3

FX 5

FX 5

Solo

ning a gain O

T 3 3 3 3 3
A 2 2 2 2 2
B 0 0 0 0 0

68

Perc.

E. Gtr.

E. Gtr.

E. Gtr.

E. Gtr.

T	2	2	2	2	2	2	2	2	2
A	2	2	2	2	2	2	2	2	2
B	0	0	0	0	0	0	0	0	0

E. Bass

Syn. Str.

Lead 3

FX 5

FX 5

Solo

perthe door and pul ling me in

70

Perc.

E. Gtr.

E. Gtr.

E. Gtr.

E. Bass

Syn. Str.

Lead 3

FX 5

FX 5

Solo

Oh and it's rai

- Perc.**: Percussion part with various rhythmic patterns.
- E. Gtr.**: Two electric guitar parts. The first part includes a guitar tab with fret numbers (0, 2, 2, 2, 3, 0) and string indicators (T, A, B).
- E. Bass**: Electric bass part with a steady rhythmic line.
- Syn. Str.**: Synthesizer strings part with a tremolo effect.
- Lead 3**: Lead guitar part 3 with a melodic line.
- FX 5**: Two FX 5 parts, one with a melodic line and the other with a tremolo effect.
- Solo**: Solo guitar part with a melodic line.

The lyrics "Oh and it's rai" are written below the FX 5 part.

71

Perc.

E. Gtr.

E. Gtr.

E. Gtr.

E. Bass

Syn. Str.

Lead 3

FX 5

FX 5

Solo

ning a gain Loud

Perc.

E. Gtr.

E. Gtr.

E. Gtr.

E. Bass

Syn. Str.

Lead 3

FX 5

FX 5

Solo

on your car like

73

Perc.

E. Gtr.

E. Gtr.

E. Gtr.

E. Gtr.

E. Bass

Syn. Str.

Lead 3

FX 5

FX 5

Solo

bul lets on tin

74

Perc.

E. Gtr.

E. Gtr.

E. Gtr.

E. Gtr.

E. Bass

Syn. Str.

Lead 3

FX 5

FX 5

Solo

Oh and it's rai

0 0 0 0 3
0 0 0 0 2
2 2 2 2 0

75

Perc.

E. Gtr.

E. Gtr.

E. Gtr.

E. Gtr.

E. Bass

Syn. Str.

Lead 3

FX 5

FX 5

Solo

ning a gain O

76

Perc.

E. Gtr.

E. Gtr.

E. Gtr.

E. Gtr.

T	2	2	2	2	2	2	2	2	2
A	2	2	2	2	2	2	2	2	2
B	0	0	0	0	0	0	0	0	0

E. Bass

Syn. Str.

Lead 3

FX 5

FX 5

perthe door and pul ling me in

Solo

78

Perc.

E. Gtr.

E. Gtr.

E. Gtr.

E. Gtr.

E. Bass

Syn. Str.

Lead 3

FX 5

Solo

Sad ness like wa ter rai ning down

80

Perc.
 E. Gtr.
 E. Gtr.
 E. Gtr.
 E. Gtr.
 E. Bass
 Syn. Str.
 Lead 3
 FX 5
 FX 5
 Solo

T 2 2 2 2 2
 A 2 2 2 2 2
 B 0 0 0 0 0

rai ning down

81

The musical score consists of the following parts:

- Perc.**: A drum line with a repeating rhythmic pattern of eighth and sixteenth notes.
- E. Gtr.**: Three electric guitar staves. The top staff features complex chordal textures, including a triplet of eighth notes. The middle and bottom staves play sustained chords with long notes.
- E. Gtr. Tab**: A guitar tab system with three lines labeled T, A, and B. The fret numbers are 2, 2, 0 for the first measure, 2, 2, 0 for the second, 2, 2, 0 for the third, and 2, 2, 0 for the fourth.
- E. Bass**: An electric bass line with a steady eighth-note rhythm.
- Syn. Str.**: A synthesizer string part with a tremolo effect.
- FX 5**: A fifth effects unit with a tremolo effect.
- Solo**: A guitar solo part with a tremolo effect.

82

Perc.

E. Gtr.

E. Gtr.

E. Gtr.

E. Gtr.

E. Bass

Syn. Str.

Lead 3

FX 5

Solo

Sad ness like wa

- Perc.**: Percussion part with various rhythmic patterns.
- E. Gtr.**: Three electric guitar parts. The second guitar part includes a tab:

T	0	0	0	0	3
A	2	2	2	2	2
B					0
- E. Bass**: Electric bass line.
- Syn. Str.**: Synthesizer strings part.
- Lead 3**: Lead guitar part 3.
- FX 5**: Effects part 5, containing the lyrics: Sad ness like wa.
- Solo**: Solo guitar part.

83

Perc.

E. Gtr.

E. Gtr.

E. Gtr.

E. Gtr.

E. Bass

Syn. Str.

Lead 3

FX 5

FX 5

Solo

ter rai ninglown rai ning down

- Perc.**: A rhythmic pattern of eighth notes.
- E. Gtr.**: Three guitar tracks. The top track has a complex melodic line with many accidentals. The middle and bottom tracks have sustained chords.
- E. Gtr. (Tab)**: A guitar tab for the bottom guitar track, showing fret numbers for strings T, A, and B.
- E. Bass**: A bass line with a steady eighth-note rhythm.
- Syn. Str.**: Synthesizer strings with sustained chords.
- Lead 3**: A lead guitar part with a melodic line.
- FX 5**: Two tracks for effects, with the lyrics "ter rai ninglown rai ning down" written below them.
- Solo**: A solo guitar part with a melodic line.

85

Perc.

E. Gtr.

E. Gtr.

E. Gtr.

E. Gtr.

T					0	0	0	0	
A	2	2	2	2	0	0	0	0	3
B	0	0	0	0	2	2	2	2	0

E. Bass

Syn. Str.

Lead 3

FX 5

FX 5

Sad ness like wa

Solo

87

Perc.

E. Gtr.

E. Gtr.

T	3	3	3	3	3	2	2	2	2	2
A	2	2	2	2	2	2	2	2	2	2
B	0	0	0	0	0	0	0	0	0	0

E. Bass

Syn. Str.

Lead 3

FX 5

FX 5

ter rai ningdown rai ningdown

Solo

89

Perc.

E. Gtr.

E. Gtr.

E. Gtr.

E. Gtr.

E. Bass

Syn. Str.

FX 5

Solo

T
A
B

2	2	2	2	2
2	2	2	2	2
0	0	0	0	0

90

Perc.

E. Gtr.

E. Gtr.

E. Gtr.

E. Gtr.

E. Bass

Syn. Str.

Lead 3

FX 5

Solo

Sad ness like wa

- Perc.**: Features a complex rhythmic pattern with various note values and rests.
- E. Gtr. (1)**: Plays a series of chords and single notes, including a triplet in measure 94.
- E. Gtr. (2)**: Provides a melodic line with a long note in measure 94.
- E. Gtr. (3)**: Provides a melodic line with a long note in measure 94.
- E. Gtr. (4)**: Provides a guitar tab for the second guitar, showing fret numbers for strings T, A, and B.
- E. Bass**: Plays a steady bass line with quarter notes.
- Syn. Str.**: Shows a sequence of notes for a synthesizer string part.
- Lead 3**: Plays a simple melodic line.
- FX 5**: Contains the lyrics "Sad ness like wa" written below the staff.
- Solo**: Features a melodic line with various note values and rests.

91

Perc.

E. Gtr.

E. Gtr.

E. Gtr.

E. Gtr.

E. Bass

Syn. Str.

Lead 3

FX 5

FX 5

Solo

ter rai ninglown rai ning down

93

Perc.

E. Gtr.

E. Gtr.

E. Gtr.

E. Gtr.

T												
A	2	2	2	2	2	2	2	2	2	2	2	2
B	0	0	0	0	0	0	0	0	0	0	0	0

E. Bass

Syn. Str.

Lead 3

FX 5

FX 5

Solo

Sad ness like

95

Perc.

E. Gtr.

E. Gtr.

E. Gtr.

E. Gtr.

T							
A	0	0	0	0	0	0	0
B	0	0	0	0	0	0	0
	5	5	5	5	5	5	5

E. Bass

Syn. Str.

Lead 3

FX 5

Solo

wa ter rai ning down

96

Perc.

E. Gtr.

E. Gtr.

E. Gtr.

E. Gtr.

E. Bass

Syn. Str.

Lead 3

FX 5

FX 5

Solo

ra i n i n g d o w n

97

Perc.

E. Gtr.

E. Gtr.

E. Gtr.

E. Gtr.

T	2	2	2	2	2	2	2	2
A	2	2	2	2	2	2	2	2
B	0	0	0	0	0	0	0	0

E. Bass

Syn. Str.

FX 5

Solo

98

Perc.

E. Gtr.

E. Gtr.

E. Gtr.

E. Gtr.	T							
	A	2	2	2	2	2	2	2
	B	0	0	0	0	0	0	0

E. Bass

Syn. Str.

Lead 3

FX 5

Solo

Sad ness like

99

Perc.

E. Gtr.

E. Gtr.

E. Gtr.

E. Gtr.

E. Bass

Syn. Str.

Lead 3

FX 5

Solo

wa ter rai ning down

E. Gtr.	T	0	0	0	0	0	0	0
E. Gtr.	A	0	0	0	0	0	0	0
E. Gtr.	B	0	0	0	0	0	0	0
E. Gtr.		5	5	5	5	5	5	5

100

Perc.

E. Gtr.

E. Gtr.

E. Gtr.

T	2	2	2	2	2	2	2	2	2	2	2	2	2	2	2	2	2
A	2	2	2	2	2	2	2	2	2	2	2	2	2	2	2	2	2
B	0	0	0	0	0	0	0	0	0	0	0	0	0	0	0	0	0

E. Bass

Syn. Str.

Lead 3

FX 5

FX 5

ra i n g d o w n

Solo

56

Percussion

♩ = 118,000137

7

13

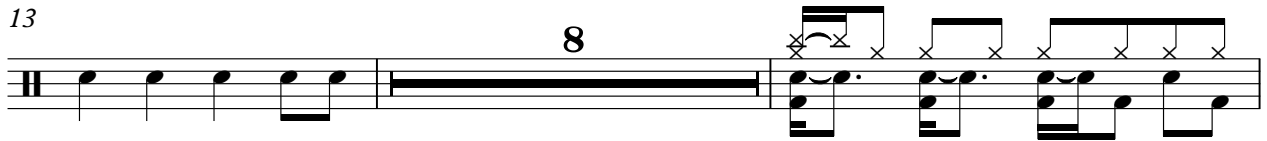

23

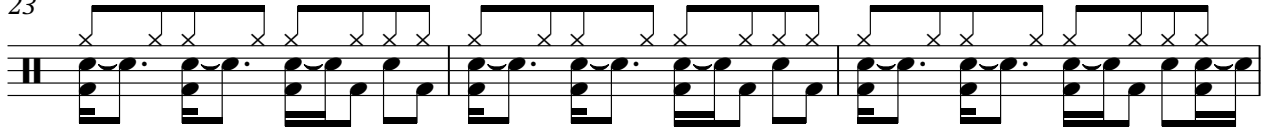

26

29

31

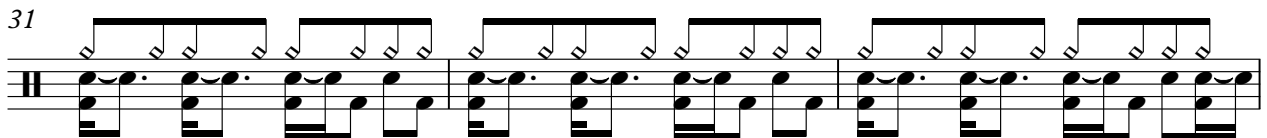

34

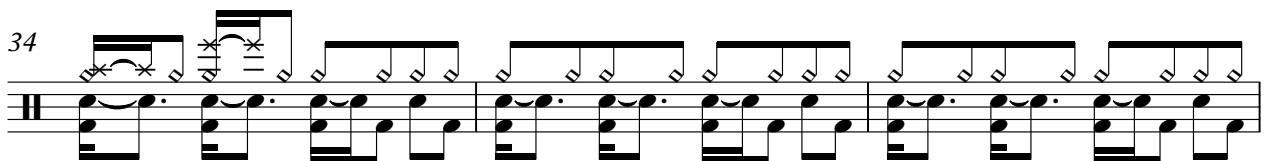

37

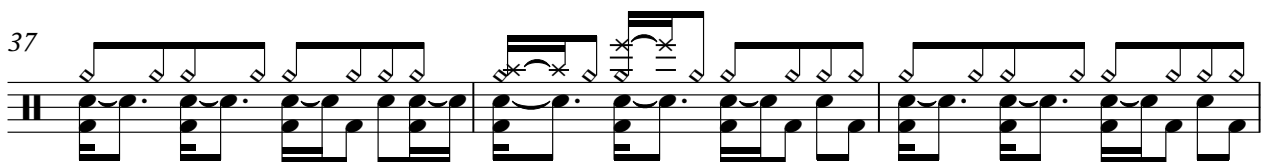

40

(c) EMP s.r.l.
(c) EMP s.r.l.

V.S.

43

46

48

50

52

54

56

58

60

62

Percussion

65

68

71

74

77

80

83

86

89

92

V.S.

4

Percussion

95

98

100

Electric Guitar

♩ = 118,000137

2

6 8

16 3

19

21 8

31 3

33 3

35

37 3

40 3

(c) EMP s.r.l.
(c) EMP s.r.l.

V.S.

43

45

16

63

3

65

3

67

69

3

72

3

75

77

3

80

3

83

85

88

91

93

96

99

101

10

Electric Guitar

♩ = 118,000137

28

33

41

48

13

66

3

74

81

3

89

95

100

8

(c) EMP s.r.l.
(c) EMP s.r.l.

Electric Guitar

♩ = 118,000137

28

33

39

45

5

56

63

70

76

83

89

(c) EMP s.r.l.
(c) EMP s.r.l.

V.S.

2

Electric Guitar

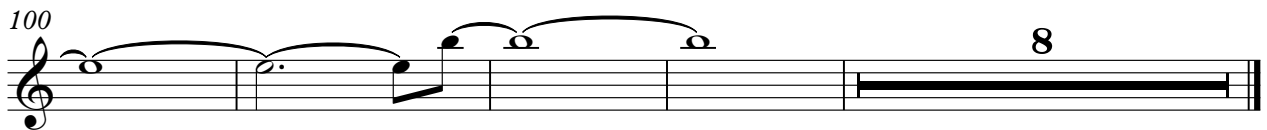

7-string Electric Guitar

♩ = 118,000137
21

E															
T															
A															
B															
E															
A															

25

T	0	0													
A	4	4	2	2	2	2	2	2	2	2	2	2	2	2	2
B	2	2	0	0	0	0	0	0	0	0	0	0	0	0	0

30

T															
A	2	2	0	0	2	2	2	2	0	0	2	2	2	2	2
B	0	0	5	5	0	0	0	0	0	0	0	0	0	0	0

38

T															
A	2	2	0	0	2	2	2	2	0	0	2	2	2	2	2
B	0	0	5	5	0	0	0	0	0	0	0	0	0	0	0

46

T															
A	4	4	4	4	4	4	4	4	4	4	4	4	4	4	4
B	2	2	2	2	2	2	2	2	2	2	2	2	2	2	2

48

T															
A	4	4	4	4	4	4	4	4	4	4	4	4	4	4	4
B	2	2	2	2	2	2	2	2	2	2	2	2	2	2	2

50

T															
A	2	2	2	2	2	2	2	2	2	2	2	2	2	2	2
B	0	0	0	0	0	0	0	0	0	0	0	0	0	0	0

52

T															
A	2	2	2	2	2	2	2	2	2	2	2	2	2	2	2
B	0	0	0	0	0	0	0	0	0	0	0	0	0	0	0

54

T															
A	4	4	4	4	4	4	4	4	4	4	4	4	4	4	4
B	2	2	2	2	2	2	2	2	2	2	2	2	2	2	2

56

T															
A	4	4	4	4	4	4	4	4	4	4	4	4	4	4	4
B	2	2	2	2	2	2	2	2	2	2	2	2	2	2	2

(c) EMP s.r.l. V.S.
(c) EMP s.r.l.

T															
A	2	2	2	2	2	2	2	2	2	2	2	2	2	2	2
B	0	0	0	0	0	0	0	0	0	0	0	0	0	0	0

60

T										0	0	0	0		
A	2	2	2	2	2	2	2	2	2	2	2	2	2	2	2
B	0	0	0	0	0	0	0	0	0	0	0	0	0	0	0

63

T	3	3	3	3	3										
A	2	2	2	2	2	2	2	2	2	2	2	2	2	2	2
B	0	0	0	0	0	0	0	0	0	0	0	0	0	0	0

66

T	0	0	0	0	3	3	3	3	3						
A	2	2	2	2	2	2	2	2	2	2	2	2	2	2	2
B					0	0	0	0	0	0	0	0	0	0	0

69

T						0	0	0	0	3	3	3	3	3	
A	2	2	2	2	2	2	2	2	2	2	2	2	2	2	2
B	0	0	0	0	0	0	0	0	0	0	0	0	0	0	0

72

T											0	0	0	0	3
A	2	2	2	2	2	2	2	2	2	2	2	2	2	2	2
B	0	0	0	0	0	0	0	0	0	0	0	0	0	0	0

75

T	3	3	3	3	3										
A	2	2	2	2	2	2	2	2	2	2	2	2	2	2	2
B	0	0	0	0	0	0	0	0	0	0	0	0	0	0	0

78

T	0	0	0	0	3	3	3	3	3						
A	2	2	2	2	2	2	2	2	2	2	2	2	2	2	2
B					0	0	0	0	0	0	0	0	0	0	0

81

T						0	0	0	0	3	3	3	3	3	
A	2	2	2	2	2	2	2	2	2	2	2	2	2	2	2
B	0	0	0	0	0	0	0	0	0	0	0	0	0	0	0

84

T											0	0	0	0	3
A	2	2	2	2	2	2	2	2	2	2	2	2	2	2	2
B	0	0	0	0	0	0	0	0	0	0	0	0	0	0	0

T	3	3	3	3	3														
A	2	2	2	2	2	2	2	2	2	2	2	2	2	2	2	2	2	2	2
B	0	0	0	0	0	0	0	0	0	0	0	0	0	0	0	0	0	0	0

90

T	0	0	0	0															
A	0	0	0	0	3	3	3	3	3	2	2	2	2	2	2	2	2	2	2
B	2	2	2	2	0	0	0	0	0	0	0	0	0	0	0	0	0	0	0

93

T																			
A	2		2		2		2		2		2		2		2		2		2
B	0		0		0		0		0		0		0		0		0		0

95

T																			
A	0	0	0	0	0	0	0	0	2	2	2	2	2	2	2	2	2	2	2
B	0	0	0	0	0	0	0	0	0	0	0	0	0	0	0	0	0	0	0
	5	5	5	5	5	5	5	5											

97

T																			
A	2	2	2	2	2	2	2	2	2	2	2	2	2	2	2	2	2	2	2
B	0	0	0	0	0	0	0	0	0	0	0	0	0	0	0	0	0	0	0

99

T																			
A	0	0	0	0	0	0	0	0	2	2	2	2	2	2	2	2	2	2	2
B	0	0	0	0	0	0	0	0	0	0	0	0	0	0	0	0	0	0	0
	5	5	5	5	5	5	5	5											

101

10

T																			
A	2	2	2	2	2	2	2	2	-----										
B	0	0	0	0	0	0	0	0	-----										

5-string Electric Bass

♩ = 118,000137

21

23

25

27

29

32

36

40

44

8

(c) EMP s.r.l.
(c) EMP s.r.l.

54

56

58

60

63

67

71

75

79

83

87

91

95

99

10

Synth Strings

$\text{♩} = 118,000137$
13

21 ∞

36

45 **16**

68

77

86

95

103 **22**

(c) EMP s.l.
(c) EMP s.r.l.

Lead 3 (Calliope)

♩ = 118,000137

5

8

11

15

19

22

25

28

32

36

(c) EMP s.r.l.
(c) EMP s.r.l.

V.S.

Lead 3 (Calliope)

40

45

48

51

54

57

60

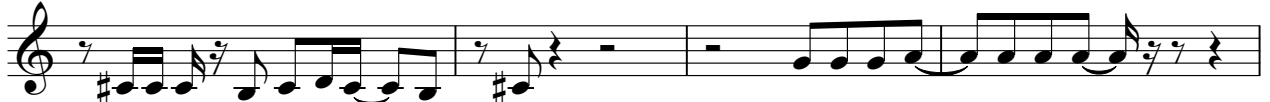

64

68

72

Lead 3 (Calliope)

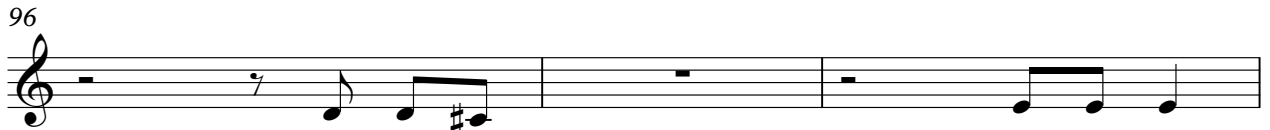

FX 5 (Brightness)

♩ = 118,000137

29

33

37

24

64

68

72

76

2

82

2

89

2

2

96

2

(c) EMP s.r.l.
(c) EMP s.r.l.

2

FX 5 (Brightness)

100

10

FX 5 (Brightness)

♩ = 118,000137

5 2

8
 12
 19
 26
 33
 40
 49
 55
 61
 68

ightel Nohhags Couddhess Couddhess Couddhess Couddhess Couddhess Couddhess
 ings o cold Qhidsai ningain Loud yocaike blestin Qhidsai
 ningain O pcheon pul lingin thohhags Couddhess Couddhess Couddhess
 ings but nstemyal hgdhnygt I knew Qhidsai ningain Loud yocaike
 blestin Qhidsai ningain O pcheon pul lingin and irai ning
 Rai ningain and irai ning Rai ningain hhdhags vhdhnygt Couddhess
 knew Causeinand Wasinand wgdhnygt hhdhags Wgdhnygt
 Thahsing nand wgdhnygt o cold Wgdhnygt Couddhess you hgdhnygt
 knew Qhidsai ningain Loud yocaike blestin Qhidsai ningain O
 pcheon pul lingin Qhidsai ningain Loud yocaike blestin Qhidsai

(c) EMP s.r.l.
 (c) EMP s.r.l.

2

FX 5 (Brightness)

75

ningain O petham pul lingin Sadeswa ter rainogyn rainogwn Sadeswa

83

ter rainogyn rainogwn Sadeswa ter rainogyn rainogwn Sadeswa ter rainogyn

92

rainingown Sadesike water rainogwn rainingown

98

Sadesike water rainogwn rai ning down

Solo

♩ = 118,000137

(c) EMP s.r.l.
(c) EMP s.r.l.

V.S.

V.S.

86

90

94

98

102

105

108