

# Boney M - Boney M Nr 5 Medley

♩ = 120,000000

Drums

Marimba

Piano

E-Guitar

Choir

SynBass

Pizzicat

♩ = 120,000000

Fl,,che

Guitar

3

Drums

Piano

E-Guitar

Choir

Fl.,che

Guitar

5

Drums

Piano

E-Guitar

Choir

SynBass

Fl.,che

7

Drums

E-Guitar

SynBass

9

Drums

E-Guitar

SynBass

Fl.,che

11

Drums

E-Guitar

SynBass

Fl.,che

13

Drums

Marimba

E-Guitar

SynBass

Fl.,che

Guitar

15

Drums

Marimba

E-Guitar

SynBass

Fl.,che

Guitar

17

Drums

Marimba

E-Guitar

SynBass

Fl.,che

Guitar

19

Drums

Marimba

E-Guitar

SynBass

Fl.,che

Guitar

21

Drums

Marimba

E-Guitar

SynBass

Fl.,che

Guitar

23

Drums

Marimba

E-Guitar

SynBass

Fl.,che

Guitar

25

Drums

Marimba

E-Guitar

SynBass

Fl.,che

Guitar

27

Drums

Marimba

E-Guitar

SynBass

Fl.,che

Guitar

29

Drums

Marimba

E-Guitar

SynBass

Fl.,che

Guitar

31

Drums

Marimba

E-Guitar

SynBass

Fl.,che

Guitar

33

Drums

Marimba

E-Guitar

SynBass

Fl.,che

Guitar

35

Drums

Marimba

E-Guitar

SynBass

Fl.,che

Guitar

37

Drums

Marimba

E-Guitar

SynBass

Fl.,che

Guitar

39

Drums

Marimba

E-Guitar

SynBass

Fl.,che

Guitar

41

Drums

Marimba

E-Guitar

SynBass

Fl.,che

Guitar

43

Drums

Marimba

E-Guitar

SynBass

Fl.,che

Guitar

45

Drums

Marimba

Piano

E-Guitar

SynBass

Fl.,che

Guitar

47

Drums

Marimba

Piano

E-Guitar

SynBass

Fl.,che

Guitar

49

Drums

Marimba

Piano

E-Guitar

SynBass

Fl.,che

Guitar

51

Drums

Marimba

Piano

E-Guitar

SynBass

Fl.,che

Guitar

53

Drums

Marimba

Piano

E-Guitar

SynBass

Fl.,che

Guitar

55

Drums

Marimba

Piano

E-Guitar

SynBass

Fl.,che

Guitar

57

Drums

Marimba

Piano

E-Guitar

SynBass

Fl.,che

Guitar

59

Drums

Marimba

Piano

E-Guitar

SynBass

Fl.,che

Guitar

61

Drums

Marimba

Piano

E-Guitar

SynBass

Fl.,che

Guitar

63

Drums

Marimba

Piano

E-Guitar

SynBass

Fl.,che

Guitar

65

Drums

Marimba

Piano

E-Guitar

SynBass

Fl.,che

Guitar

67

Drums

Marimba

Piano

E-Guitar

SynBass

Fl.,che

Guitar

69

Drums

Marimba

Piano

E-Guitar

SynBass

Fl.,che

Guitar

71

Drums

Marimba

E-Guitar

SynBass

Guitar

73

75

77

Drums

E-Guitar

Choir

SynBass

Fl.,che

Guitar

79

Drums

Marimba

E-Guitar

Choir

SynBass

Fl.,che

Guitar

81

Drums

Marimba

E-Guitar

SynBass

Fl.,che

Guitar

83

Drums

Marimba

E-Guitar

SynBass

Fl.,che

Guitar

85

Drums

Marimba

E-Guitar

SynBass

Fl.,che

Guitar

87

Drums

Marimba

E-Guitar

SynBass

Fl.,che

Guitar

89

Drums

E-Guitar

Choir

SynBass

Fl.,che

Guitar

91

Drums

Marimba

E-Guitar

Choir

SynBass

Fl.,che

Guitar

93

Drums

Marimba

E-Guitar

Choir

SynBass

Fl.,che

Guitar

95

Drums

Marimba

E-Guitar

Choir

SynBass

Fl.,che

Guitar

97

99

101

Drums

Marimba

E-Guitar

SynBass

Fl.,che

Guitar

103

Drums

Marimba

E-Guitar

SynBass

Fl.,che

Guitar

105

Drums

Marimba

E-Guitar

SynBass

Fl.,che

Guitar

107

Drums

Marimba

E-Guitar

SynBass

Fl.,che

Guitar

109

Drums

Marimba

E-Guitar

SynBass

Fl.,che

Guitar

111

Drums

Marimba

E-Guitar

SynBass

Fl.,che

Guitar

113

Drums: Snare drum pattern with eighth notes and x marks.

Choir: Treble clef, whole notes with x marks and a sharp sign.

SynBass: Bass clef, whole notes with x marks.

Pizzicat: Bass clef, eighth notes with x marks.

115

Drums: Snare drum pattern with eighth notes and x marks.

Choir: Treble clef, whole notes with x marks and a sharp sign.

SynBass: Bass clef, quarter notes with x marks.

Pizzicat: Treble clef, eighth notes with x marks; Bass clef, eighth notes with x marks.

117

Drums

E-Guitar

Choir

SynBass

Pizzicat

Fl.,che

119

Drums

E-Guitar

SynBass

Pizzicat

Fl.,che

121

Drums

E-Guitar

SynBass

Pizzicat

Fl.,che

123

Drums

E-Guitar

SynBass

Pizzicat

Fl.,che

125

Drums

Marimba

E-Guitar

SynBass

Pizzicat

Fl.,che

127

Drums

Marimba

E-Guitar

SynBass

Fl.,che

129

Drums

Marimba

E-Guitar

SynBass

Fl.,che

131

Drums

Marimba

E-Guitar

SynBass

Fl.,che

133

Drums

Marimba

E-Guitar

SynBass

Fl.,che

135

Drums

Marimba

E-Guitar

SynBass

Fl.,che

137

Drums

Marimba

E-Guitar

SynBass

Fl.,che

139

Drums

Marimba

E-Guitar

SynBass

Fl.,che

141

Drums

Marimba

E-Guitar

SynBass

Fl.,che

143

Drums

E-Guitar

SynBass

Fl.,che

145

Drums

E-Guitar

SynBass

Pizzicat

Fl.,che

147

Drums

E-Guitar

SynBass

Pizzicat

Fl.,che

149

Drums

Marimba

E-Guitar

SynBass

Pizzicat

Fl.,che

151

Drums

Marimba

E-Guitar

SynBass

Fl.,che

153

Drums

Marimba

E-Guitar

SynBass

Fl.,che

155

Drums

Marimba

E-Guitar

SynBass

Fl.,che

157

Drums

Marimba

E-Guitar

SynBass

Pizzicat

Fl.,che

159

Drums

SynBass

Pizzicat

161

Drums

Marimba

E-Guitar

SynBass

Pizzicat

Fl.,che

163

Drums

Marimba

E-Guitar

SynBass

Pizzicat

Fl.,che

165

Drums

Marimba

E-Guitar

SynBass

Pizzicat

Fl.,che

167

Drums

Marimba

E-Guitar

SynBass

Pizzicat

Fl.,che

169

Drums

Marimba

E-Guitar

SynBass

Pizzicat

Fl.,che

171

Drums

Marimba

E-Guitar

SynBass

Pizzicat

Fl.,che

173

Drums

Marimba

E-Guitar

SynBass

Pizzicat

Fl.,che

175

Drums

Marimba

E-Guitar

SynBass

Pizzicat

Fl.,che

177

Drums

Marimba

E-Guitar

SynBass

Pizzicat

Fl.,che

179

Drums

Marimba

E-Guitar

SynBass

Fl.,che

181

Drums

Marimba

E-Guitar

SynBass

Fl.,che

183

Drums

Marimba

E-Guitar

SynBass

Fl.,che

185

Drums

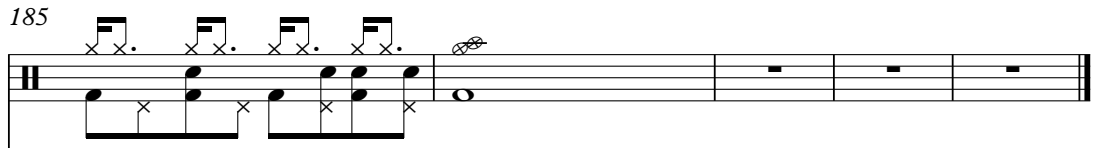

Marimba

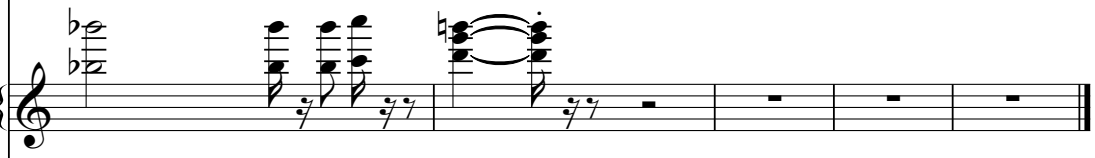

E-Guitar

SynBass

Fl.,che

# Boney M - Boney M Nr 5 Medley

## Drums

♩ = 120,000000

Drums

V.S.

31

34

37

40

43

46

49

53

56

60

63

67

71

74

78

82

86

90

94

98

V.S.

102

106

110

113

116

119

122

125

128

131

134

137

140

143

146

149

152

155

158

161

V.S.

164

164

167

167

170

170

173

173

176

176

179

179

182

182

184

184

# Boney M - Boney M Nr 5 Medley

Marimba

♩ = 120,000000

Marimba

13

V.S.

47

50

53

57

61

64

67

70

73

83

Marimba

86

3 3 3

89

3

96

99

102

105

109

112

13

126

130

134

137

141

150

154

159

165

169

Marimba

173

177

181

184

Boney M - Boney M Nr 5 Medley

Piano

♩ = 120,000000  
Piano

V.S.

2

Piano

68

70

**43**

**76**

# Boney M - Boney M Nr 5 Medley

E-Guitar

♩ = 120,000000  
E-Guitar

V.S.

24

26

28

30

32

34

36

38

40

42

44

46

49

52

55

58

61

64

67

70

73

76

79

82

85

88

91

94

97

100

103

106

109

112

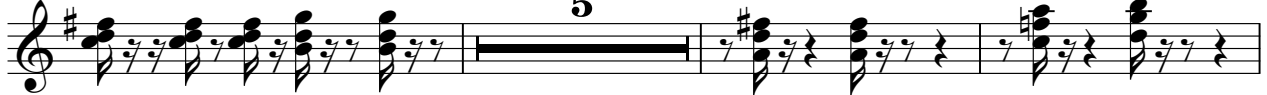

120

124

128

132

136

140

V.S.

144

148

152

156

163

167

171

175

179

183

185

**3**

Boney M - Boney M Nr 5 Medley

Choir

♩ = 120,000000  
Choir

6 **67**

77 **8**

89

95 **17**

116 **71**

# Boney M - Boney M Nr 5 Medley

SynBass

♩ = 120,000000

SynBass

5

9

13

16

20

24

28

32

36

40

V.S.

80

83

86

89

92

95

98

102

105

109

V.S.

112

118

123

127

132

137

141

146

151

154

157

162

165

168

171

175

179

182

185

Pizzicat

Boney M - Boney M Nr 5 Medley

♩ = 120,000000  
Pizzicat

112

112

114

114

116

116

118

118

120

120

122

122

124

124

V.S.

127

19

147

149

8

159

161

163

165

167

169

171

173

175

177

Boney M - Boney M Nr 5 Medley

Fl.,che

♩ = 120,000000  
Fl.,che

4

11

20

29

38

47

56

64

3

73

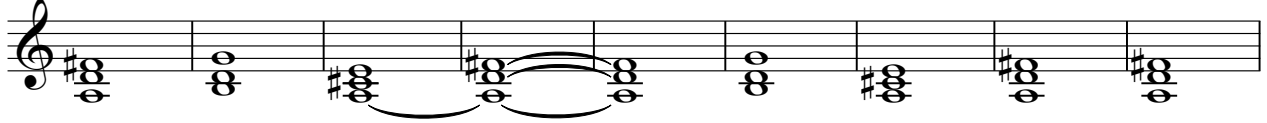

82

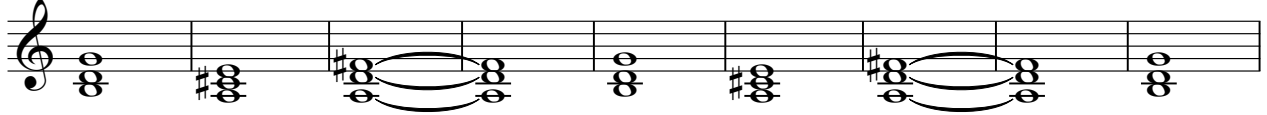

91

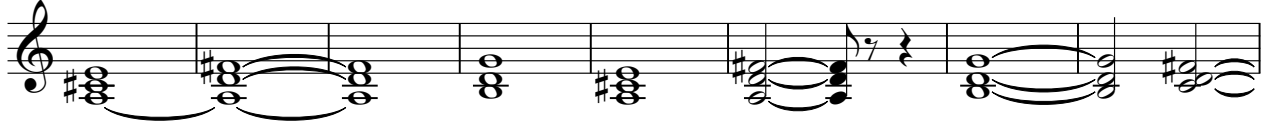

99

107

118

126

134

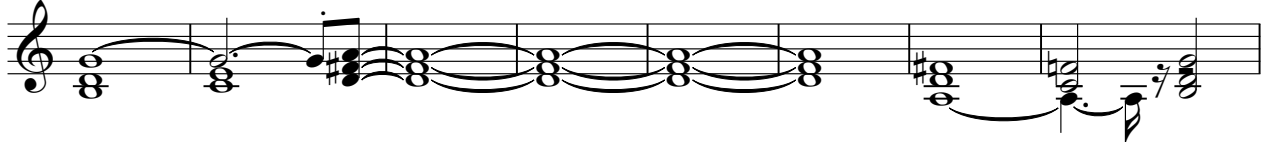

142

150

156

165

174

181

185

# Boney M - Boney M Nr 5 Medley

Guitar

♩ = 120,000000

Guitar

5

16

18

20

22

24

26

28

30

V.S.

32

34

36

38

40

42

44

47

50

53

56

59

61

63

66

69

72

75

78

82

V.S.

85

88

91

94

97

100

103

106

109

112

