

# Boney M - BoneyM 1

♩ = 115,000031

Drums

Choir

Harpischord

Seashore

♩ = 115,000031

6

Choir

Harpischord

Seashore

10

Drums

Melody

Electric Guitar

Bass

Choir

Harpichord

Seashore

13

Drums

Melody

Electric Guitar

Bass

15

Drums

Melody

Electric Guitar

Bass

17

Drums

Melody

Electric Guitar

Bass

19

Drums

Steel Drums

Melody

Electric Guitar

Bass

21

Drums

Steel Drums

Melody

Electric Guitar

Bass

23

Drums

Steel Drums

Melody

Electric Guitar

Bass

25

Drums

Steel Drums

Melody

Electric Guitar

Bass

27

Drums

Steel Drums

Melody

Electric Guitar

Bass

29

Drums

Steel Drums

Melody

Electric Guitar

Bass

31

Drums

Steel Drums

Melody

Electric Guitar

Bass

33

Drums

Steel Drums

Melody

Electric Guitar

Bass

35

Drums

Steel Drums

Melody

Electric Guitar

Bass

37

Drums

Steel Drums

Melody

Electric Guitar

Bass

39

Drums

Steel Drums

Melody

Electric Guitar

Bass

41

Drums

Steel Drums

Melody

Electric Guitar

Bass

43

Drums

Steel Drums

Melody

Electric Guitar

Bass

Choir

Strings

45

Drums

Steel Drums

Electric Guitar

Bass

Choir

Strings

47

Drums

Steel Drums

Electric Guitar

Bass

Choir

Strings

49

Drums

Steel Drums

Electric Guitar

Bass

Choir

Strings

51

Drums

Steel Drums

Melody

Electric Guitar

Bass

Choir

Strings

53

Drums

Steel Drums

Melody

Electric Guitar

Bass

Metallic

55

Drums

Steel Drums

Melody

Electric Guitar

Bass

Metallic

57

Drums

Steel Drums

Melody

Electric Guitar

Bass

Metallic

59

Drums

Steel Drums

Melody

Electric Guitar

Bass

Metallic

61

Drums

Steel Drums

Kalimba

Marimba

Melody

Electric Guitar

Bass

63

Drums

Steel Drums

Kalimba

Marimba

Melody

Electric Guitar

Bass

65

Drums

Steel Drums

Kalimba

Marimba

Melody

Electric Guitar

Bass

67

Drums

Steel Drums

Kalimba

Marimba

Melody

Electric Guitar

Bass

69

Drums

Steel Drums

Melody

Electric Guitar

Bass

71

Drums

Steel Drums

Melody

Electric Guitar

Bass

73

Drums

Steel Drums

Melody

Electric Guitar

Bass

75

Drums

Steel Drums

Melody

Electric Guitar

Bass

77

Drums

Steel Drums

Kalimba

Marimba

Melody

Electric Guitar

Bass

79

Drums

Steel Drums

Kalimba

Marimba

Melody

Electric Guitar

Bass

81

Drums

Steel Drums

Kalimba

Marimba

Melody

Electric Guitar

Bass

83

Drums

Steel Drums

Kalimba

Marimba

Melody

Electric Guitar

Bass

85

Drums

Steel Drums

Kalimba

Marimba

Electric Guitar

Bass

87

Drums

Steel Drums

Kalimba

Marimba

Electric Guitar

Bass

89

Drums

Steel Drums

Kalimba

Marimba

Electric Guitar

Bass

91

Drums

Steel Drums

Kalimba

Marimba

Electric Guitar

Bass

Choir

93

Drums

Steel Drums

Kalimba

Marimba

Electric Guitar

Bass

Choir

95

Drums

Steel Drums

Kalimba

Marimba

Electric Guitar

Bass

Choir

97

Drums

Steel Drums

Kalimba

Marimba

Electric Guitar

Bass

Choir

99

101

103

105

Drums

Steel Drums

Kalimba

Marimba

Melody

Electric Guitar

Bass

Metallic

107

Drums

Steel Drums

Kalimba

Marimba

Melody

Electric Guitar

Bass

Metallic

109

111

113

115

Drums

Steel Drums

Kalimba

Marimba

Melody

Electric Guitar

Bass

Metallic

117

Drums

Steel Drums

Kalimba

Marimba

Melody

Electric Guitar

Bass

Metallic

119

Drums

Steel Drums

Kalimba

Marimba

Melody

Electric Guitar

Bass

Metallic

121

Drums

Steel Drums

Kalimba

Marimba

Melody

Electric Guitar

Bass

Metallic

122

Drums

Boney M - BoneyM 1

♩ = 115,000031

9

13

16

19

22

25

27

30

33

36

V.S.

Drums

39

42

45

48

51

53

56

59

61

64

67

70

73

76

79

82

84

87

90

93

V.S.

96

99

101

104

107

110

113

116

118

121

Steel Drums

Boney M - BoneyM 1

♩ = 115,000031

18

21

24

26

29

32

35

38

41

44

V.S.

47

50

53

56

59

62

65

68

71

74

77

80

83

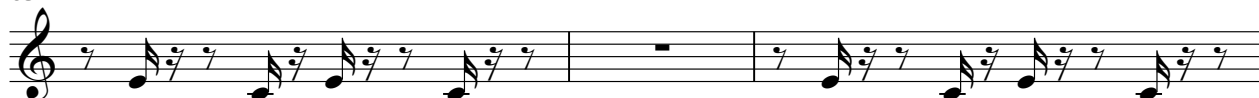

86

89

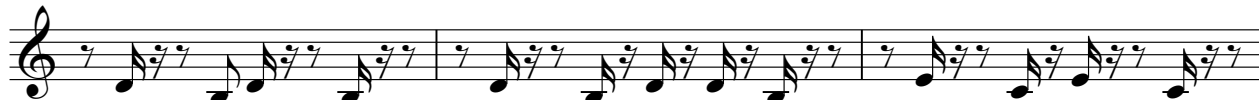

92

95

98

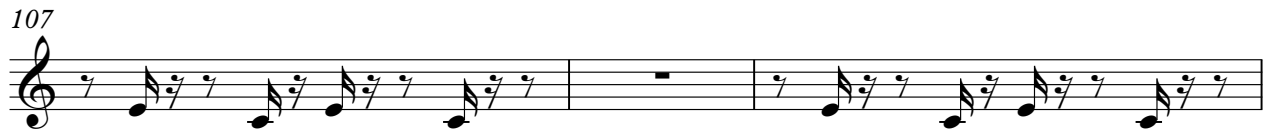

Kalimba

Boney M - BoneyM 1

♩ = 115,000031

**60**

63

66

**9**

77

80

83

87

90

Marimba

Boney M - BoneyM 1

♩ = 115,000031

**60**

63

66 **9**

77

80

83

87

90

93

96

99

103

106

110

113

116

120

122

Boney M - BoneyM 1

Melody

♩ = 115,000031

9

14

19

25

29

34

38

41

8

119

♩ = 115,000031

10

13

16

19

22

25

28

31

34

37

V.S.

70

73

76

79

82

85

88

91

94

97

V.S.

100

103

106

109

112

115

118

121

# Boney M - BoneyM 1

Bass

♩ = 115,000031

10

14

17

20

23

26

29

32

35

38

V.S.

41

44

47

50

53

56

59

62

65

68

71

75

78

81

84

87

91

94

97

100

V.S.

Harpsichord

Boney M - BoneyM 1

♪ = 115,000031

7

113

113

♩ = 115,000031

**52**

57

**39**

100

107

114

119

Strings

Boney M - BoneyM 1

♩ = 115,000031

**43**

48

52

**71**

♩ = 115,000031

4/4

8

113