

# Boney M - BoneyM 2

♩ = 122,000069

Musical score for Boney M - BoneyM 2. The score is in 4/4 time and includes parts for Drums, Melody, Electric Guitar, Bass, Organ, Brass Section, and Strings. The tempo is marked as ♩ = 122,000069. The Drums part shows a complex rhythmic pattern with various note values and rests. The other instruments (Melody, Electric Guitar, Bass, Organ, Brass Section, and Strings) are currently silent, indicated by a whole rest in each staff.

3

Drums

Drums part 3: A rhythmic pattern consisting of a sequence of eighth and sixteenth notes with rests, marked with a '3' above the staff.

5

Drums

Drums part 5: A rhythmic pattern consisting of a sequence of eighth and sixteenth notes with rests, marked with a '5' above the staff.

7

Drums

9

Drums

Bass

Strings

11

Drums

Bass

Strings

13

Drums

Bass

Brass Section

Strings

15

Drums

Bass

Brass Section

Strings

17

Drums

Melody

Electric Guitar

Bass

Brass Section

Strings

19

Drums

Melody

Electric Guitar

Bass

21

Drums

Melody

Electric Guitar

Bass

23

Drums

Melody

Electric Guitar

Bass

25

Drums

Melody

Electric Guitar

Bass

27

Drums

Melody

Electric Guitar

Bass

29

Drums

Melody

Electric Guitar

Bass

30

Drums

Melody

Electric Guitar

Bass

32

Drums

Melody

Electric Guitar

Bass

Brass Section

Strings

34

Drums

Melody

Electric Guitar

Bass

Organ

36

Drums

Melody

Electric Guitar

Bass

Organ

38

Drums

Melody

Electric Guitar

Bass

Strings

40

Drums

Melody

Electric Guitar

Bass

Strings

42

Drums

Melody

Electric Guitar

Bass

Strings

43

Drums

Melody

Electric Guitar

Bass

Strings

45

Drums

Melody

Electric Guitar

Bass

Strings

46

Drums

Melody

Electric Guitar

Bass

Brass Section

47

Drums

Melody

Electric Guitar

Bass

Brass Section

Strings

48

Drums

Melody

Electric Guitar

Bass

49

Drums

Melody

Electric Guitar

Bass

Brass Section

Strings

50

Drums

Melody

Electric Guitar

Bass

Organ

Strings

52

Drums

Melody

Electric Guitar

Bass

Strings

53

Drums

Melody

Electric Guitar

Bass

Organ

Strings

54

Drums

Melody

Electric Guitar

Bass

Organ

Strings

56

Drums

Melody

Electric Guitar

Bass

Brass Section

Strings

57

Drums

Melody

Electric Guitar

Bass

Organ

Brass Section

58

Drums

Melody

Electric Guitar

Bass

Strings

60

Drums

Melody

Electric Guitar

Bass

Strings

62

Drums

Melody

Electric Guitar

Bass

Brass Section

63

Drums

Melody

Electric Guitar

Bass

Brass Section

Strings

64

Drums

Melody

Electric Guitar

Bass

65

Drums

Melody

Electric Guitar

Bass

Brass Section

Strings

66

Drums

Melody

Electric Guitar

Bass

Organ

Strings

68

Drums

Electric Guitar

Bass

Organ

Strings

70

Drums

Electric Guitar

Bass

Strings

72

Drums

Electric Guitar

Bass

Brass Section

Strings

73

Drums

Electric Guitar

Bass

Brass Section

Strings

74

Drums

Electric Guitar

Bass

Brass Section

Strings

75

Drums

Electric Guitar

Bass

Brass Section

Strings

76

Drums

Electric Guitar

Bass

Brass Section

Strings

77

Drums

Electric Guitar

Bass

Brass Section

Strings

78

Drums

Electric Guitar

Bass

Brass Section

Strings

79

Drums

Electric Guitar

Bass

Brass Section

Strings

80

Drums

Electric Guitar

Bass

Strings

81

Drums

Electric Guitar

Bass

Brass Section

Strings

3

82

Drums

Melody

Electric Guitar

Bass

83

Drums

Melody

Electric Guitar

Bass

85

Drums

Melody

Electric Guitar

Bass

87

Drums

Melody

Electric Guitar

Bass

89

Drums

Melody

Electric Guitar

Bass

90

Drums

Melody

Electric Guitar

Bass

91

Drums

Melody

Electric Guitar

Bass

92

Drums

Melody

Electric Guitar

Bass

94

Drums

Melody

Electric Guitar

Bass

95

Drums

Melody

Electric Guitar

Bass

97

Drums

Melody

Electric Guitar

Bass

Brass Section

Strings

98

Drums

Melody

Electric Guitar

Bass

Organ

99

Drums

Melody

Electric Guitar

Bass

101

102

103

Drums

Melody

Electric Guitar

Bass

Strings

105

Drums

Melody

Electric Guitar

Bass

Strings

106

Drums

Melody

Electric Guitar

Bass

Strings

107

Drums

Melody

Electric Guitar

Bass

Strings

108

Drums

Melody

Electric Guitar

Bass

Strings

110

Drums

Melody

Electric Guitar

Bass

Brass Section

111

Drums

Melody

Electric Guitar

Bass

Brass Section

Strings

112

Drums

Melody

Electric Guitar

Bass

Brass Section

Strings

113

Drums

Melody

Electric Guitar

Bass

Brass Section

Strings

3

114

Drums

Melody

Electric Guitar

Bass

Brass Section

Strings

3

115

116

117

Drums

Melody

Electric Guitar

Bass

Brass Section

Strings

Drums

Boney M - BoneyM 2

♩ = 122,000069

4/4

4

6

8

11

13

15

17

20

23

V.S.

Drums

25

27

30

33

36

39

41

43

46

49

52

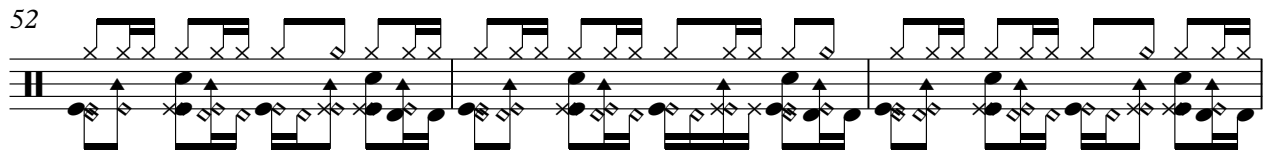

55

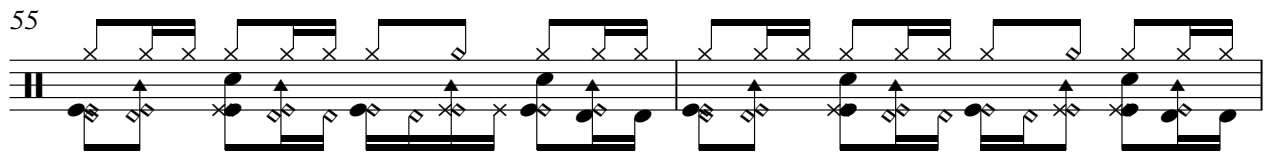

57

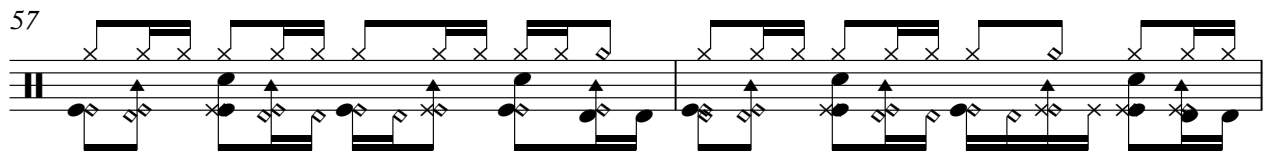

59

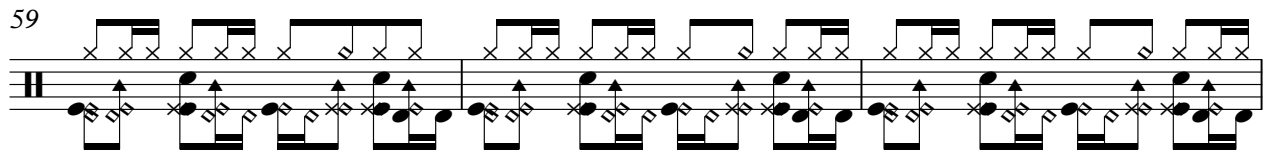

62

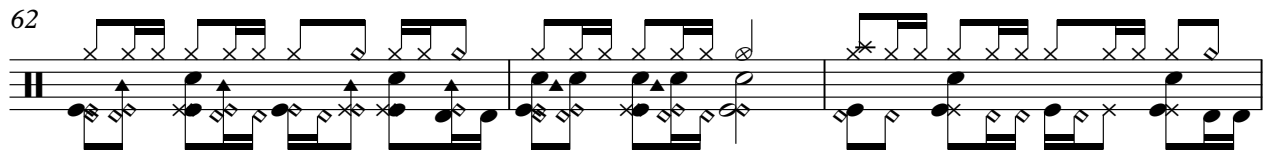

65

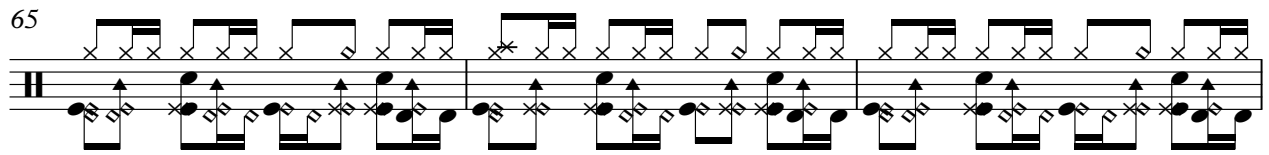

68

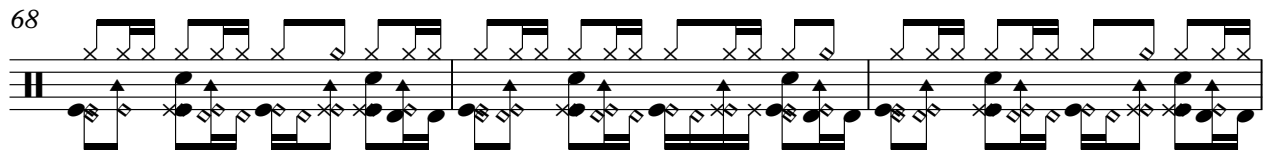

71

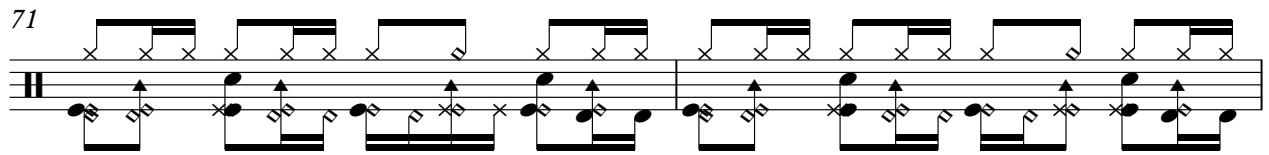

73

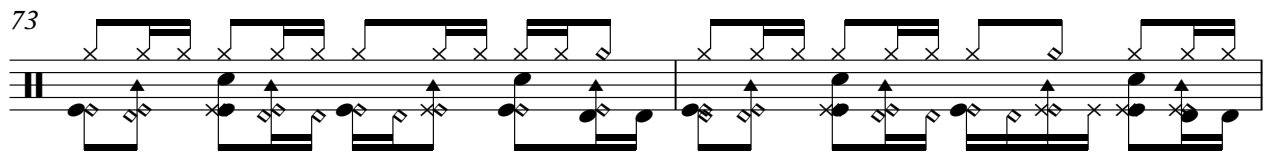

75

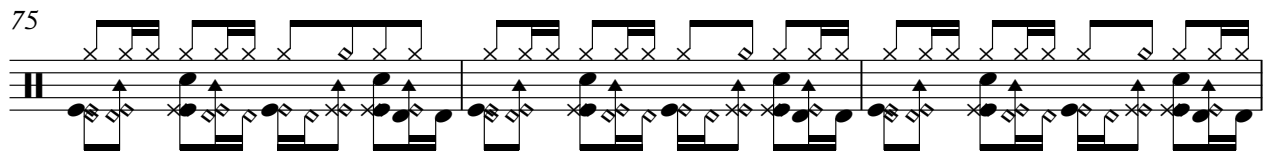

V.S.

78

81

84

87

89

91

94

97

100

103

105

107

110

113

116

# Boney M - BoneyM 2

## Melody

♩ = 122,000069

17

21

26

31

36

41

45

50

55

59

V.S.

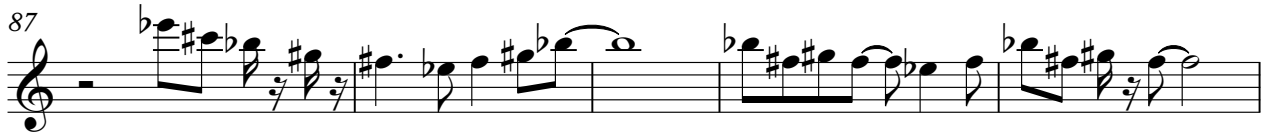

Electric Guitar

Boney M - BoneyM 2

♩ = 122,000069

17

20

23

26

30

33

36

39

42

46

V.S.

49

52

55

58

62

65

68

72

76

80

83

86

89

92

95

98

101

104

107

110

V.S.

4

Electric Guitar

113

116

49

53

57

61

65

69

73

77

81

85

89

93

97

101

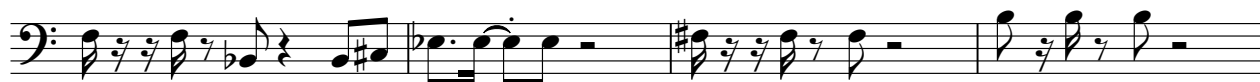

105

109

113

116

Organ

Boney M - BoneyM 2

♩ = 122,000069

33 2

38

12 2

55

8

67

2 28

99

2 17

Brass Section

Boney M - BoneyM 2

♩ = 122,000069

13

13

17

15

12

46

6

6

56

3

4

4

3

63

6

2

Brass Section

72

75

79

97

113

116

# Boney M - BoneyM 2

Strings

♩ = 122,000069

9

13

18

15

4

39

43

47

52

60

65 *Strings*

69

73

76

79

82 **15** **4**

103

107

111

113

115

Strings

117