

Boney M - El Lute Gotta Go Home

♩ = 108,002052

Panpipes

Harmonica

Horn in F

Percussion

Jazz Guitar

Electric Guitar

5-string Electric Bass

Alto

Harpsichord

FX 5 (Brightness)

♩ = 108,002052

Viola

6

10

13 3

Pan. Perc. J. Gtr. E. Bass Hpsd. Vla.

16

Pan. Perc. J. Gtr. E. Bass Hpsd. Vla.

19

Pan.

Perc.

J. Gtr.

E. Bass

A.

Hpsd.

Vla.

22

Pan.

Harm.

Perc.

J. Gtr.

E. Bass

A.

Hpsd.

FX 5

Vla.

26

Harm.

Perc.

J. Gtr.

E. Bass

Hpsd.

FX 5

Vla.

Detailed description of the musical score: The score is for page 6, starting at measure 26. It features seven staves. The Harmonica (Harm.) staff is in treble clef with a key signature of one flat (Bb) and a common time signature. It contains a melodic line with eighth and sixteenth notes. The Percussion (Perc.) staff uses a drum set notation with 'x' marks for cymbals and vertical lines for other drums. The J. Gtr. (J. Guitar) staff is in treble clef with a key signature of one flat, featuring a complex melodic line with many accidentals and slurs. The E. Bass (Electric Bass) staff is in bass clef with a key signature of one flat, playing a simple bass line. The Hpsd. (Harpsichord) staff is in grand staff (treble and bass clefs) with a key signature of one flat, playing a melodic line with slurs. The FX 5 (Effects) staff is in treble clef with a key signature of one flat, playing a rhythmic accompaniment with chords and single notes. The Vla. (Viola) staff is in alto clef with a key signature of one flat, playing sustained chords.

29

Harm.

Hn.

Perc.

J. Gtr.

E. Bass

Hpsd.

FX 5

Vla.

32

Harm.

Perc.

J. Gtr.

E. Bass

Hpsd.

FX 5

Vla.

35

Harm.

Perc.

J. Gtr.

E. Bass

Hpsd.

FX 5

Vla.

38

Pan.

Harm.

Hn.

Perc.

J. Gtr.

E. Bass

Hpsd.

FX 5

Vla.

42

Harm. Hn. Perc. J. Gtr. E. Bass FX 5 Vla.

45

Harm. Hn. Perc. J. Gtr. E. Bass FX 5 Vla.

48

Harm. Hn. Perc. J. Gtr. E. Bass FX 5 Vla.

51

Harm. Hn. Perc. J. Gtr. E. Bass FX 5 Vla.

54

Pan.
Harm.
Hn.
Perc.
J. Gtr.
E. Bass
Hpsd.
FX 5
Vla.

57

Pan.
Perc.
J. Gtr.
E. Bass
Hpsd.
Vla.

60

Pan.

Perc.

J. Gtr.

E. Bass

Hpsd.

Vla.

63

Pan.

Perc.

J. Gtr.

E. Bass

Hpsd.

Vla.

66

Pan. Perc. J. Gtr. E. Bass A. Hpsd. Vla.

70

Pan. Harm. Perc. J. Gtr. E. Gtr. E. Bass A. Hpsd. Vla.

73

Pan.

Harm.

Perc.

J. Gtr.

E. Gtr.

E. Bass

Hpsd.

Vla.

76

Pan.

Harm.

Perc.

J. Gtr.

E. Gtr.

E. Bass

Hpsd.

Vla.

79

Pan.
Harm.
Perc.
J. Gtr.
E. Gtr.
E. Bass
Hpsd.
Vla.

81

Pan.
Harm.
Perc.
J. Gtr.
E. Gtr.
E. Bass
Hpsd.
Vla.

84

Pan.

Harm.

Perc.

J. Gtr.

E. Gtr.

E. Bass

Hpsd.

FX 5

Vla.

87

Harm.

Perc.

J. Gtr.

E. Bass

Hpsd.

FX 5

Vla.

90

Harm. Hn. Perc. J. Gtr. E. Bass Hpsd. FX 5 Vla.

93

Harm.

Hn.

Perc.

J. Gtr.

E. Bass

Hpsd.

FX 5

Vla.

96

Harm.

Perc.

J. Gtr.

E. Bass

Hpsd.

FX 5

Vla.

99

Harm.

Perc.

J. Gtr.

E. Bass

Hpsd.

FX 5

Vla.

102

Pan.

Harm.

Hn.

Perc.

J. Gtr.

E. Bass

Hpsd.

FX 5

Vla.

105

Harm.
Hn.
Perc.
J. Gtr.
E. Bass
FX 5
Vla.

108

Harm.
Hn.
Perc.
J. Gtr.
E. Bass
FX 5
Vla.

111

Harm.
Hn.
Perc.
J. Gtr.
E. Bass
FX 5
Vla.

114

Harm.
Hn.
Perc.
J. Gtr.
E. Bass
FX 5
Vla.

117

Pan.

Harm.

Hn.

Perc.

J. Gtr.

E. Bass

Hpsd.

FX 5

Vla.

119

Pan.

Harm.

Hn.

Perc.

J. Gtr.

E. Bass

Hpsd.

Vla.

Detailed description of the musical score: The score is for measures 119-122. Measure 119 starts with a treble clef and a key signature of one flat. The Pan. part has a whole note chord. The Harm. part has a quarter note chord. The Hn. part has a half note chord. The Perc. part has a rhythmic pattern of eighth notes. The J. Gtr. part has a series of chords. The E. Bass part has a half note chord. The Hpsd. part has a half note chord. The Vla. part has a half note chord. The score ends with a double bar line at the end of measure 122.

Panpipes

Boney M - El Lute Gotta Go Home

♩ = 108,002052

7

12

15

19

23

17

14

56

59

63

66

2

Panpipes

70

2

75

2

80

84

84

15

102

15

118

3

♩ = 108,002052

23

26

30

34

39

44

48

53

55

15

Harmonica

117

Horn in F

Boney M - El Lute Gotta Go Home

♩ = 108,002052

29 10

43

49

55 36

94 9

107

113

118 2

Percussion

Boney M - El Lute Gotta Go Home

♩ = 108,002052
10

14

18

22

27

31

35

39

43

47

V.S.

51

55

59

63

67

71

75

79

83

87

Percussion

91

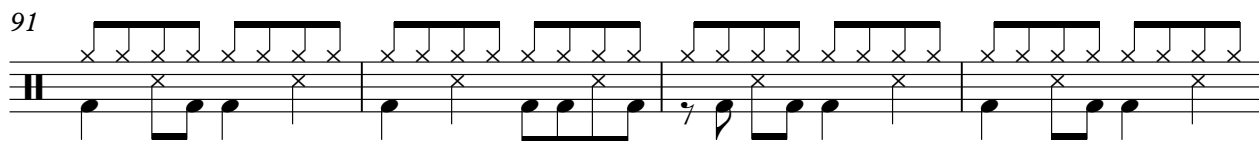

95

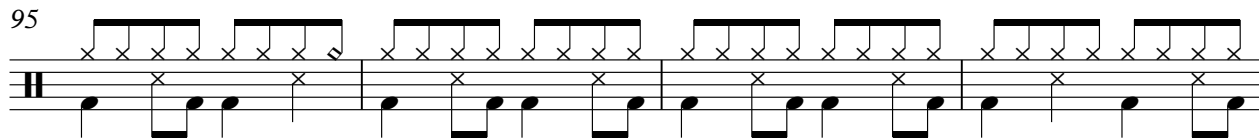

99

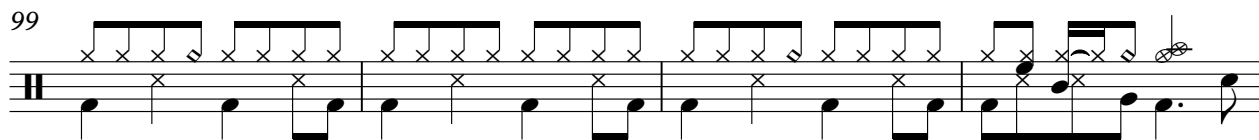

103

107

111

115

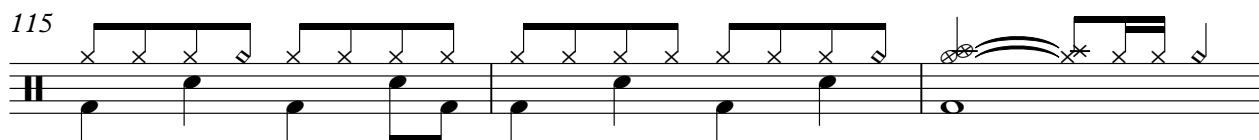

118

♩ = 108,002052

7

11

14

17

20

24

27

30

32

34

37

41

44

47

50

53

56

59

62

65

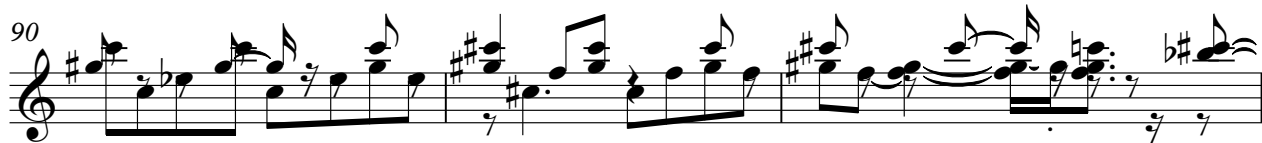

99

102

105

108

111

114

117

119

♩ = 108,002052

69

73

2

78

2

83

85

36

Boney M - El Lute Gotta Go Home

5-string Electric Bass

♩ = 108,002052

7

12

17

22

27

32

37

42

47

V.S.

52

57

62

67

72

77

82

87

92

97

102

107

112

116

Alto

Boney M - El Lute Gotta Go Home

♩ = 108,002052

7

12

9

43

67

52

Harpsichord

Boney M - El Lute Gotta Go Home

♩ = 108,002052

10

13

16

20

25

29

32

V.S.

36

40

14

57

60

64

69

3

75

78

81

♩ = 108,002052

23

26

30

33

37

42

45

48

52

55

29

Viola

Boney M - El Lute Gotta Go Home

♩ = 108,002052

8

14

20

26

33

40

47

53

57

V.S.

64

72

79

84

91

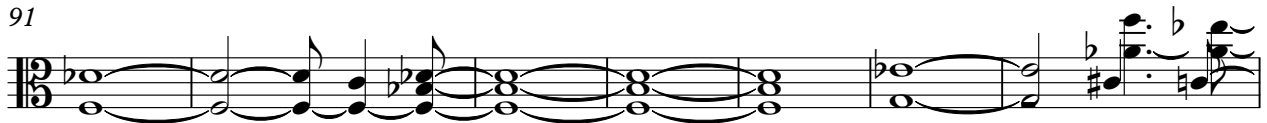

98

105

110

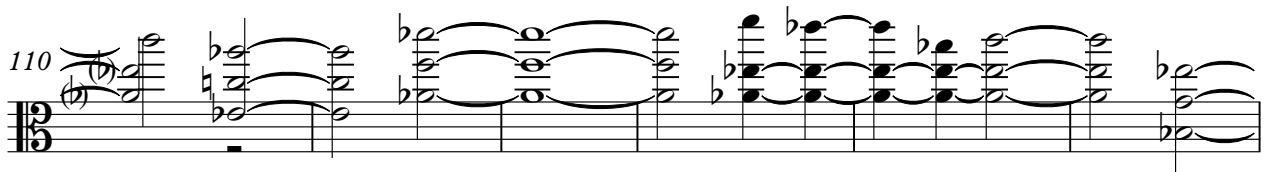

116

119

