

Boney M - Happy Song

0.0"
1.1.00
HAPPY SONG - Boney M.
♩ = 122,999969

Bass Drum

Claps

Hi Timbale

Cow Bell

Electric Guitar

Shamisen

Seq Pads

♩ = 122,999969

5

Snare

Bass Drum

Crash Cymbal

Hi Hat

Hi Timbale

Lo Timbale

Cow Bell

Koto

Shamisen

Shamisen

Synth Bass

♩ = 122,999969

8

Snare
Bass Drum
Hi Hat
Cow Bell
Koto
Shamisen
Shamisen
Synth Bass

11

Snare
Bass Drum
Hi Hat
Hi Timbale
Lo Timbale
Cow Bell
Koto
Shamisen
Shamisen
Synth Bass

14

Snare

Bass Drum

Crash Cymbal

Hi Hat

Cow Bell

Koto

Shamisen

Shamisen

Synth Bass

Seq Pads

17

Snare

Bass Drum

Hi Hat

Hi Timbale

Lo Timbale

Cow Bell

Koto

Shamisen

Shamisen

Synth Bass

Seq Pads

41.3"
22.1,00
We are down...

20

Snare

Bass Drum

Crash Cymbal

Hi Hat

Synth Tom

Hi Timbale

Lo Timbale

Cow Bell

Koto

Shamisen

Shamisen

Synth Bass

Voice 1

Seq Pads

23

Snare

Bass Drum

Hi Hat

Cow Bell

Shamisen

Synth Bass

Voice 1

26

Snare
Bass Drum
Hi Hat
Cow Bell
Shamisen
Synth Bass
Voice 1

57.0"
30.1,00
Everybody...

29

Snare
Bass Drum
Crash Cymbal
Hi Hat
Hi Timbale
Lo Timbale
Cow Bell
Guitar
Shamisen
Synth Bass
Strings
Voice 1
Voice 2

32

Snare
Bass Drum
Hi Hat
Cow Bell
Guitar
Shamisen
Synth Bass
Strings
Voice 2

35

Snare
Bass Drum
Hi Hat
Hi Timbale
Lo Timbale
Cow Bell
Guitar
Shamisen
Synth Bass
Strings
Voice 2

1'12.7"
38.1.00
Music dancing...

38

Snare

Bass Drum

Crash Cymbal

Hi Hat

Cow Bell

Shamisen

Organ

Synth Bass

Voice 1

41

Snare

Bass Drum

Crash Cymbal

Hi Hat

Synth Tom

Cow Bell

Shamisen

Organ

Synth Bass

Voice 1

1'28.5"
46.1,00
Everybody...

44

47

Snare
Bass Drum
Hi Hat
Cow Bell
Guitar
Shamisen
Synth Bass
Strings
Voice 2

50

Snare
Bass Drum
Hi Hat
Cow Bell
Guitar
Shamisen
Synth Bass
Strings
Voice 2

1'44.2"
54.1,00
It's time to...

53

55

58

Flute

Snare

Bass Drum

Hi Hat

Cow Bell

Shamisen

Synth Bass

Voice 1

61

Flute

Snare

Bass Drum

Hi Hat

Hi Timbale

Lo Timbale

Cow Bell

Shamisen

Synth Bass

Voice 1

Seq Pads

64

Snare
Bass Drum
Hi Hat
Synth Tom
Hi Timbale
Lo Timbale
Cow Bell
Shamisen
Synth Bass
Seq Pads

67

Snare
Bass Drum
Crash Cymbal
Hi Hat
Synth Tom
Cow Bell
Koto
Shamisen
Shamisen
Organ
Synth Bass

70

Snare

Bass Drum

Hi Hat

Synth Tom

Hi Timbale

Lo Timbale

Cow Bell

Koto

Shamisen

Shamisen

Organ

Synth Bass

73

Bass Drum

Claps

Cow Bell

Shamisen

76

Bass Drum

Claps

Cow Bell

Shamisen

79

Snare
Bass Drum
Crash Cymbal
Claps
Cow Bell
Electric Guitar
Shamisen

82

Snare
Bass Drum
Crash Cymbal
Synth Tom
Cow Bell
Electric Guitar
Shamisen

85

Snare

Bass Drum

Crash Cymbal

Claps

Cow Bell

Electric Guitar

Shamisen

Slap Bass

88

Snare

Bass Drum

Crash Cymbal

Hi Hat

Claps

Cow Bell

Electric Guitar

Shamisen

Slap Bass

91

Snare

Bass Drum

Hi Hat

Claps

Cow Bell

Electric Guitar

Shamisen

Slap Bass

92

Snare

Bass Drum

Hi Hat

Claps

Hi Timbale

Lo Timbale

Cow Bell

Electric Guitar

Shamisen

Slap Bass

3'00.9"
93.1,00
Come on boys...

93

Bass Drum

Crash Cymbal

Hi Hat

Claps

Cow Bell

Shamisen

Slap Bass

Organ

Synth Bass

Voice 2

96

Snare

Bass Drum

Hi Hat

Claps

Cow Bell

Shamisen

Organ

Synth Bass

Voice 2

99

Snare

Bass Drum

Hi Hat

Claps

Hi Timbale

Lo Timbale

Cow Bell

Shamisen

Synth Bass

Voice 2

Seq Pads

102

Snare

Bass Drum

Hi Hat

Claps

Hi Timbale

Lo Timbale

Cow Bell

Shamisen

Synth Bass

Seq Pads

105

Snare

Bass Drum

Hi Hat

Claps

Cow Bell

Shamisen

Organ

Synth Bass

Seq Pads

3'32.4"
109.1,00
We are down...

108

Snare
Bass Drum
Crash Cymbal
Hi Hat
Synth Tom
Claps
Hi Timbale
Lo Timbale
Cow Bell
Shamisen
Organ
Synth Bass
Voice 1
Seq Pads

111

Snare
Bass Drum
Hi Hat
Cow Bell
Shamisen
Organ
Synth Bass
Voice 1

114

Snare
Bass Drum
Hi Hat
Synth Tom
Hi Timbale
Lo Timbale
Cow Bell
Shamisen
Organ
Synth Bass
Voice 1

117

Snare
Bass Drum
Crash Cymbal
Hi Hat
Cow Bell
Guitar
Shamisen
Synth Bass
Strings
Voice 2

120

Snare
Bass Drum
Hi Hat
Cow Bell
Guitar
Shamisen
Synth Bass
Strings
Voice 2

4'03.9"
125.1.00
It's time to...

123

Flute
Snare
Bass Drum
Hi Hat
Cow Bell
Guitar
Shamisen
Synth Bass
Strings
Voice 2

126 23

Flute

Bass Drum

Hi Hat

Cow Bell

Shamisen

Synth Bass

Voice 1

129

Flute

Snare

Bass Drum

Hi Hat

Cow Bell

Shamisen

Synth Bass

Voice 1

4'19.6"
133.1,00
Everybody...

135

Flute

Snare

Bass Drum

Hi Hat

Cow Bell

Guitar

Shamisen

Synth Bass

Strings

Voice 2

138

Flute

Snare

Bass Drum

Hi Hat

Cow Bell

Guitar

Shamisen

Synth Bass

Strings

Voice 2

141

Bass Drum
Hi Hat
Claps
Cow Bell
Shamisen

144

Bass Drum
Hi Hat
Hi Timbale
Lo Timbale
Cow Bell
Koto
Shamisen
Shamisen
Synth Bass

147

Bass Drum

Crash Cymbal

Hi Hat

Synth Tom

Hi Timbale

Lo Timbale

Cow Bell

Koto

Shamisen

Shamisen

Synth Bass

Voice 2

150

Bass Drum

Hi Hat

Cow Bell

Shamisen

Synth Bass

Voice 2

153

Snare
Bass Drum
Hi Hat
Cow Bell
Shamisen
Synth Bass
Strings
Voice 2

156

Snare
Bass Drum
Hi Hat
Hi Timbale
Lo Timbale
Cow Bell
Electric Guitar
Shamisen
Synth Bass
Strings
Voice 2

158

Flute

Snare

Bass Drum

Crash Cymbal

Hi Hat

Cow Bell

Shamisen

Synth Bass

161

Flute

Snare

Bass Drum

Hi Hat

Claps

Cow Bell

Shamisen

Synth Bass

164

Snare
Bass Drum
Crash Cymbal
Hi Hat
Claps
Cow Bell
Electric Guitar
Shamisen

167

Snare
Bass Drum
Crash Cymbal
Hi Hat
Hi Timbale
Cow Bell
Electric Guitar
Shamisen

169

Snare

Bass Drum

Crash Cymbal

Hi Hat

Synth Tom

Cow Bell

Electric Guitar

Shamisen

Slap Bass

172

Snare

Bass Drum

Crash Cymbal

Hi Hat

Cow Bell

Electric Guitar

Shamisen

Slap Bass

173

Snare
Bass Drum
Hi Hat
Hi Timbale
Lo Timbale
Cow Bell
Electric Guitar
Shamisen
Slap Bass

5'40.3"
174.1.00
Come on boys... (vocoder)

174

Bass Drum
Crash Cymbal
Hi Hat
Cow Bell
Shamisen
Slap Bass
Synth Bass
Voice 2

177

Bass Drum
Hi Hat
Claps
Cow Bell
Shamisen
Synth Bass
Voice 2

180

Flute
Bass Drum
Hi Hat
Claps
Cow Bell
Shamisen
Synth Bass
Voice 2

183

Flute
Bass Drum
Hi Hat
Cow Bell
Shamisen
Synth Bass

6'03.9"
186.1,00
We are down...

186

Snare

Bass Drum

Crash Cymbal

Hi Hat

Cow Bell

Shamisen

Synth Bass

Voice 1

189

Snare

Bass Drum

Crash Cymbal

Hi Hat

Cow Bell

Shamisen

Organ

Synth Bass

Voice 1

192

The musical score consists of the following parts:

- Crash Cymbal:** Remains silent throughout the section.
- Organ:** Remains silent throughout the section.
- Strings:** Remains silent throughout the section.

195

Snare

Bass Drum

Hi Hat

Synth Tom

Hi Timbale

Lo Timbale

Cow Bell

Guitar

Shamisen

Synth Bass

Strings

Voice 2

198

Snare

Bass Drum

Hi Hat

Synth Tom

Cow Bell

Guitar

Shamisen

Synth Bass

Strings

Voice 2

201

Snare

Bass Drum

Crash Cymbal

Hi Hat

Synth Tom

Hi Timbale

Lo Timbale

Cow Bell

Guitar

Shamisen

Synth Bass

Strings

Voice 2

204

207

Snare

Bass Drum

Hi Hat

Synth Tom

Cow Bell

Guitar

Shamisen

Synth Bass

Strings

Voice 2

209

Snare

Bass Drum

Crash Cymbal

Hi Hat

Hi Timbale

Lo Timbale

Cow Bell

Guitar

Shamisen

Synth Bass

Strings

Voice 2

Flute

Boney M - Happy Song

♩ = 122,999969

54

57

60

63

62

128

131

134

137

140

17

2

Flute

158

161

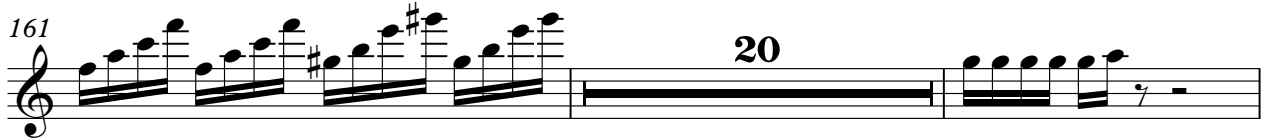

183

185

Snare

Boney M - Happy Song

♩ = 122,999969

5

11

17

23

29

35

41

47

53

59

V.S.

65

71

87

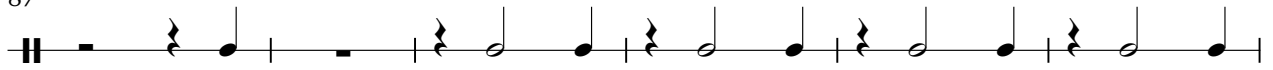

93

102

108

114

120

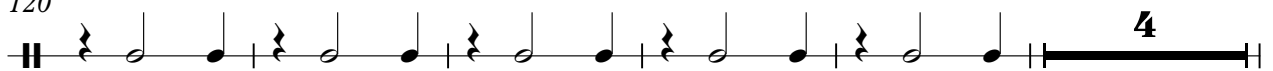

129

135

141

158

167

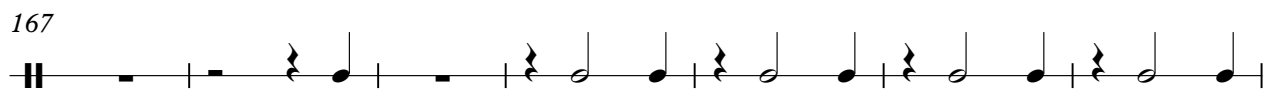

174

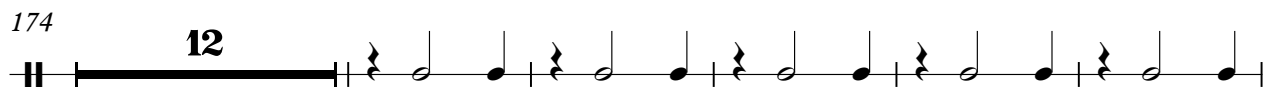

191

197

203

207

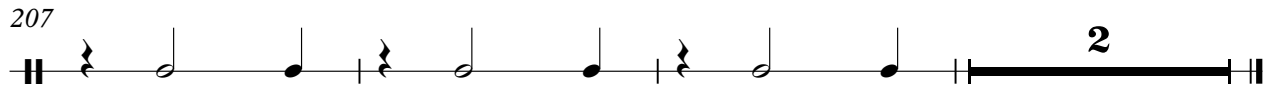

Bass Drum

Boney M - Happy Song

♩ = 122,999969

V.S.

61

67

73

79

85

91

97

103

109

115

121

127

133

139

145

151

157

163

169

175

V.S.

4

Bass Drum

181

187

193

199

205

Crash Cymbal

Boney M - Happy Song

♩ = 122,999969

5 7 7

23 7 7 3

43 3 20 13

81

88 3 15

110 7 15 15

150 8 7

169 11

186 3 3

195 7 7

Hi Hat

Boney M - Happy Song

♩ = 122,999969

5

9

13

17

21

25

29

33

37

41

V.S.

45

49

53

57

61

65

69

90

94

98

102

106

110

114

118

122

126

130

134

138

142

146

150

154

158

162

166

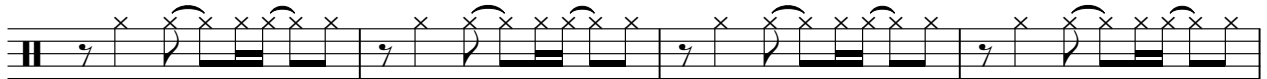

170

174

178

182

186

190

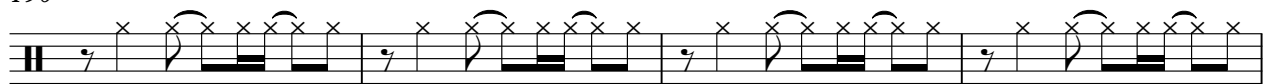

194

198

202

206

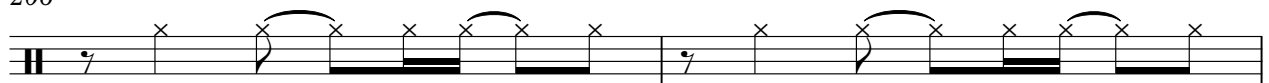

208

Synth Tom

Boney M - Happy Song

♩ = 122,999969

20 19

42 24 4 3

73 10 3 23

108 7 31

148 20 27

197 3

203 3 4

Claps

Boney M - Happy Song

♩ = 122,999969

68

73

77

80

5

91

97

103

109

32

144

18

164

13

2

Claps

178

Hi Timbale

Boney M - Happy Song

♩ = 122,999969

4/4 - 3 7

14

3 3 7

29

7 7

45

7 8

62

3 3 3

71

21 7

101

3 3 7

116

27 3

148

7 11

168

6 4 19

2

Hi Timbale

193

202

Lo Timbale

Boney M - Happy Song

♩ = 122,999969

4/4 **4** **7** **3**

14 **3** **3** **3** **3**

22 **7** **7** **7**

45 **7** **8**

63 **3** **3** **3**

71 **21** **7** **3**

104 **3** **7**

117 **27** **3** **3**

149 **7** **16**

173 **19**

2

Lo Timbale

193

202

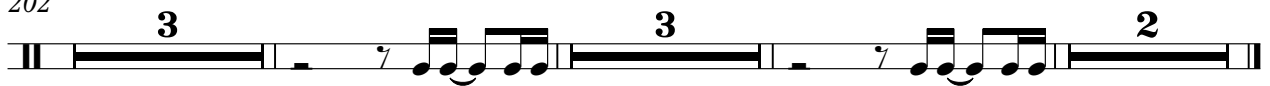

Cow Bell

Boney M - Happy Song

♩ = 122,999969

4/4

6

11

16

21

26

31

36

41

46

V.S.

Cow Bell

51

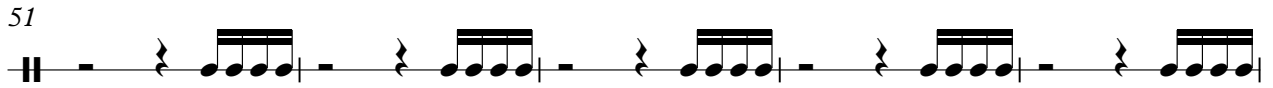

56

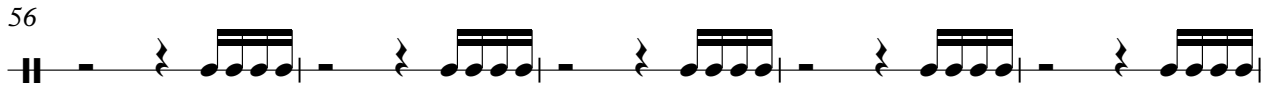

61

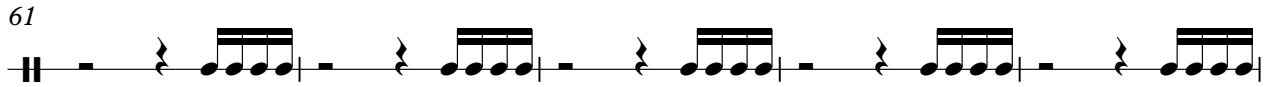

66

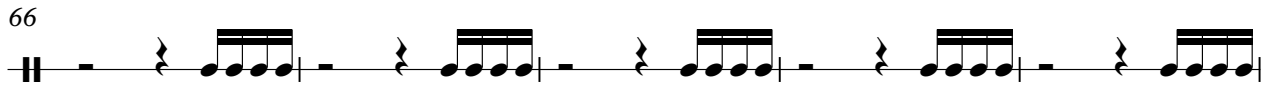

71

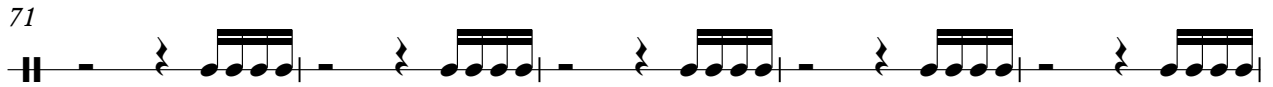

76

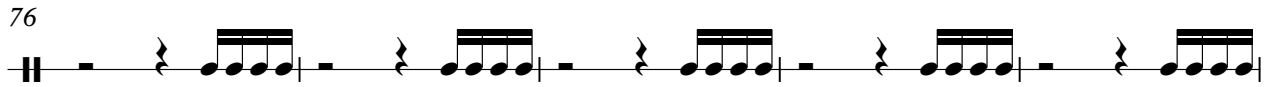

81

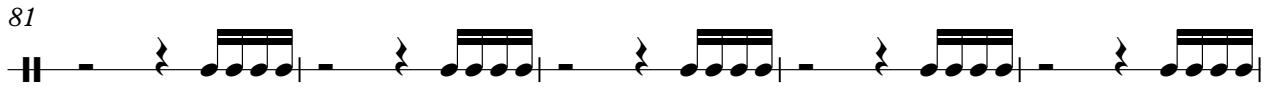

86

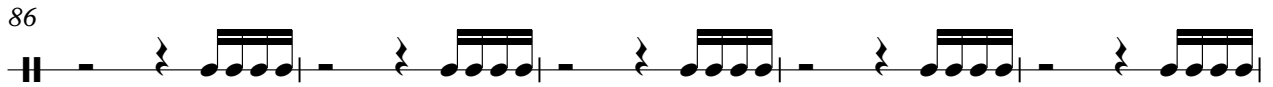

91

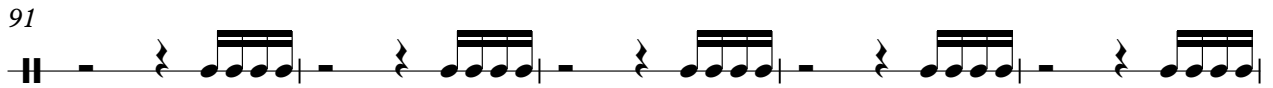

96

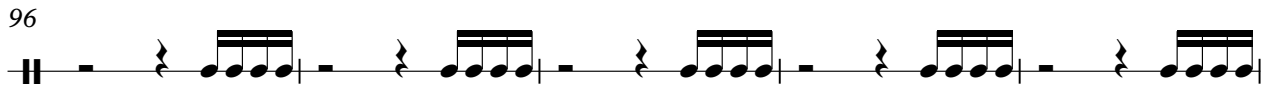

Cow Bell

101

106

111

116

121

126

131

136

141

146

151

156

161

166

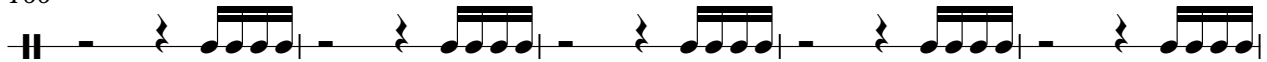

171

176

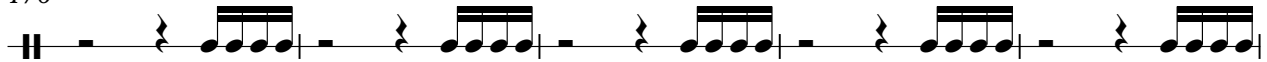

181

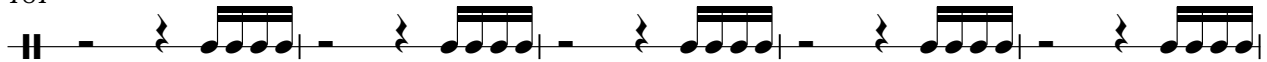

186

191

196

Cow Bell

201

206

♩ = 122,999969

53 6

54 6 7 3 7 7

55 26

83

86

89 3 3

92 6 7 3

93 64 6

157 6 7 3 7 7

158 8

2

166

Electric Guitar

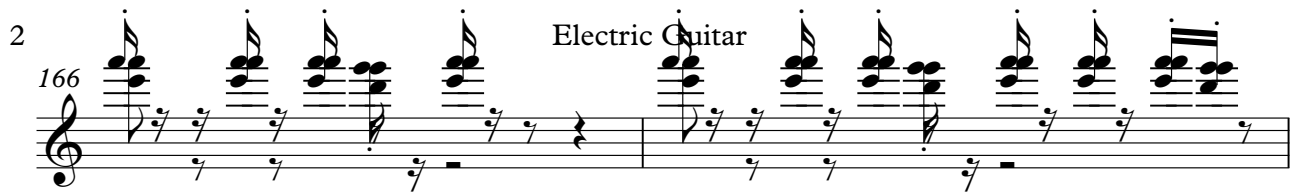

168

170

172

173

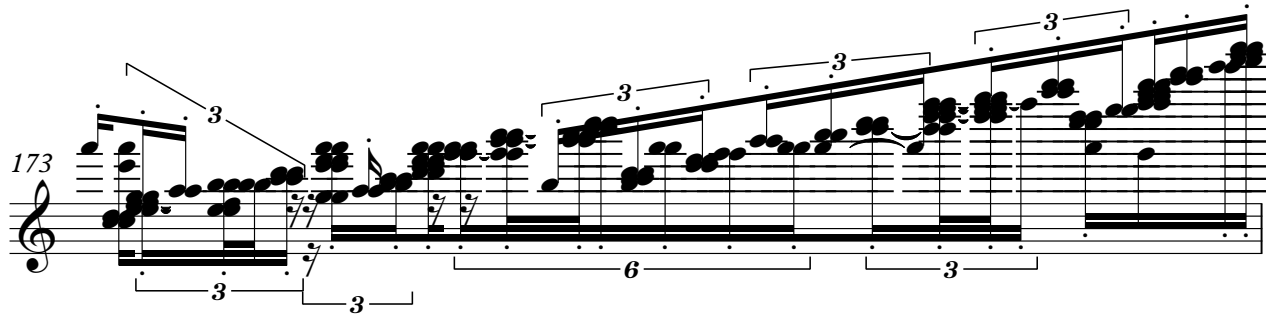

174

38

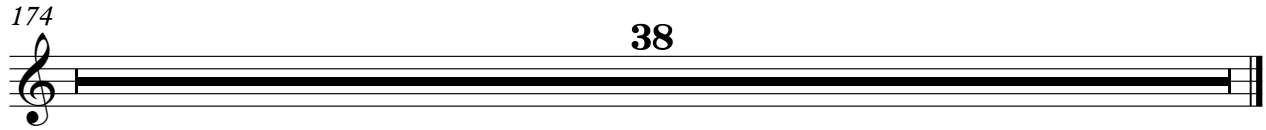

♩ = 122,999969

29

31

33

35

37 8

47

49

51

53 63

197

199

201

203

205

207

209

Koto

Boney M - Happy Song

♩ = 122,999969

5

8

11

14

17

19

21

45

67

70

74

♩ = 122,999969

4

6

8

10

12

14

16

18

20

122

124

126

128

130

132

134

136

138

140

162

164

166

168

170

172

174

176

178

180

182

184

186

188

190

192

194

196

198

200

202

204

206

208

♩ = 122,999969

5

8

11

14

17

19

21

45

67

70

74

145

148

Slap Bass

Boney M - Happy Song

♩ = 122,999969

84

87

90

92

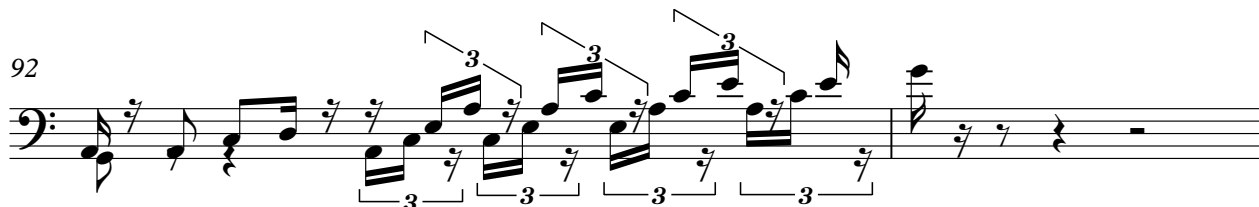

94

76

172

174

37

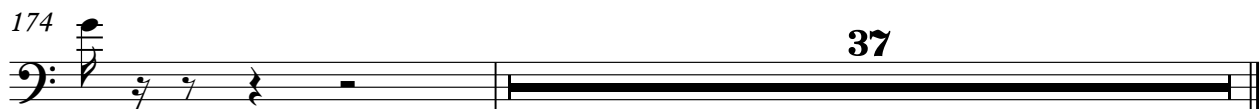

Organ

Boney M - Happy Song

♩ = 122,999969

37

44

22 23

93

9

108

5 74

190

19

Boney M - Happy Song

Synth Bass

♩ = 122,999969

5

9

13

17

21

25

29

33

36

40

V.S.

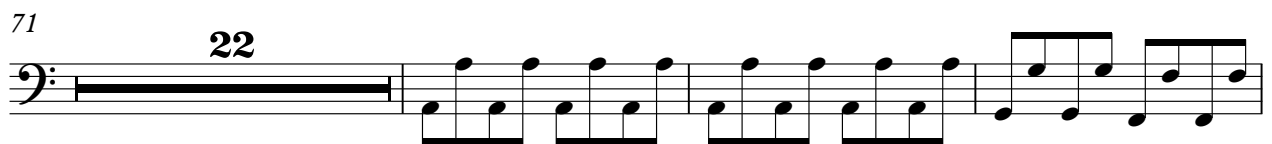
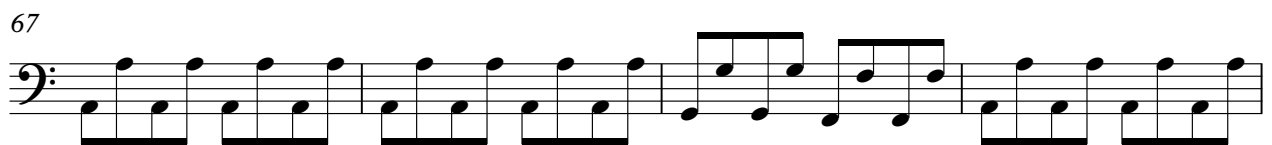
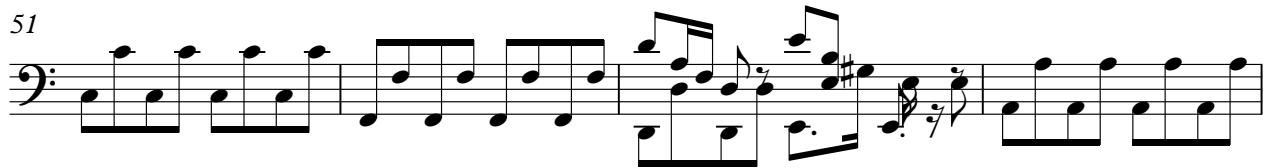
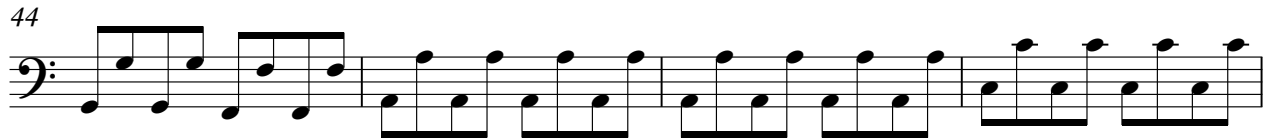

104

108

112

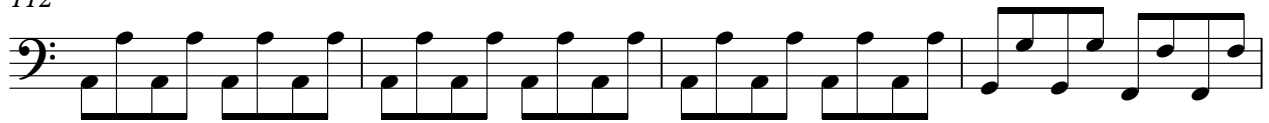

116

120

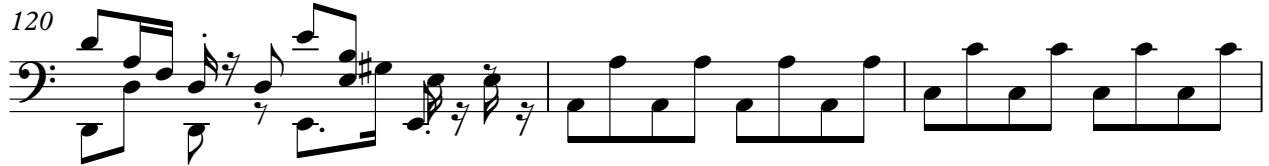

123

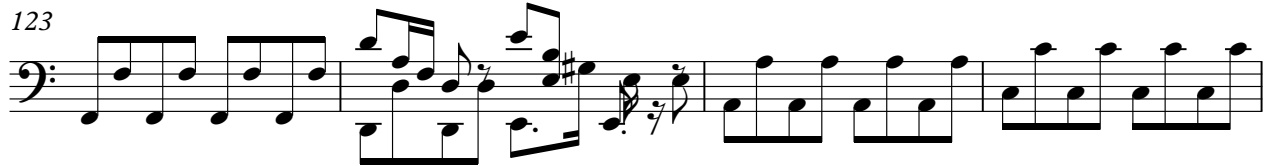

127

131

135

138

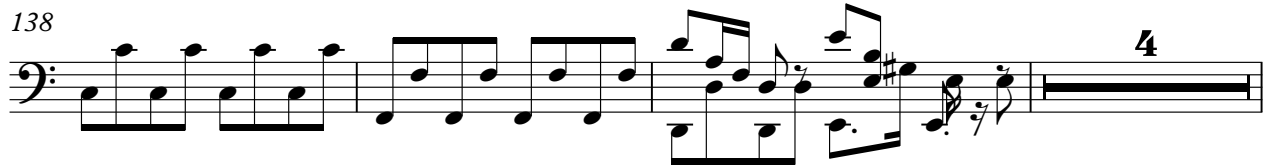

145

149

153

157

161

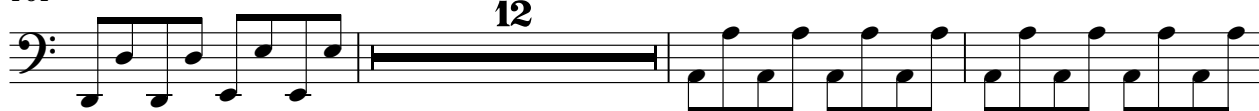

176

180

184

188

192

Synth Bass

196

199

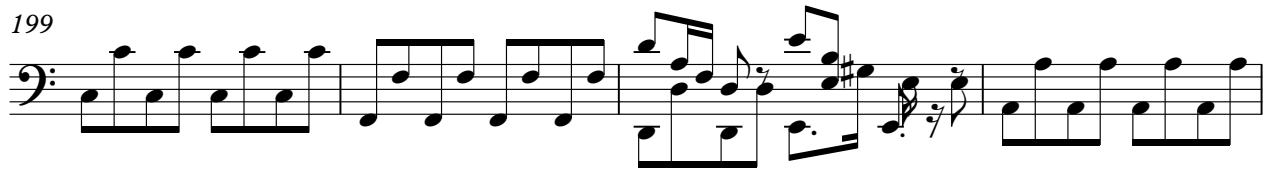

203

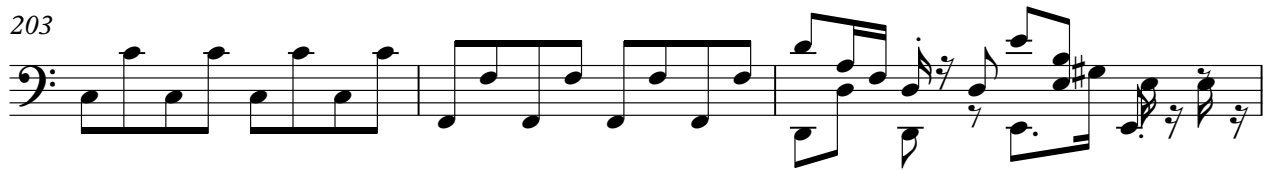

206

209

Boney M - Happy Song

Strings

♩ = 122,999969

29

35

48

54

63

122

135

141

12

157

37

199

205

2

Voice 1

Boney M - Happy Song

♩ = 122,999969

21

24

26

29

8

39

42

45

10

58

46

109

112

115

126

133

188

190

193

Boney M - Happy Song

Voice 2

♩ = 122,999969

29

32

35

38

8

49

52

39

93

95

97

99

16

117

120

123

133

136

139

149

152

155

174

176

3 3

178

180

12

194

197

200

203

206

209

♩ = 122,999969

13

16

19

22

41

65

34

101

104

107

103