

Boney M - Kalimba De Luna

♩ = 118,001060

Percussion

Jazz Guitar

Shamisen

5

Perc.

J. Gtr.

Shami.

E. Bass

Tape Smp. Brs

Pad 3

8

Perc.

J. Gtr.

Shami.

E. Bass

A.

Tape Smp. Brs

11

Perc.

J. Gtr.

Shami.

E. Bass

A.

FM

Tape Smp. Brs

14

Perc.

J. Gtr.

Shami.

E. Bass

FM

Tape Smp. Brs

17

Perc. J. Gtr. Shami. E. Bass FM Tape Smp. Brs

20

Perc. J. Gtr. Shami. E. Bass A. FM Tape Smp. Brs Orch. Hit Pad 3

23

Perc.

J. Gtr.

Shami.

E. Bass

A.

FM

Tape Smp. Brs

Orch. Hit

Pad 3

26

Perc.

J. Gtr.

Shami.

E. Bass

FM

Tape Smp. Brs

Orch. Hit

29

Perc.

J. Gtr.

Shami.

E. Bass

FM

Tape Smp. Brs

Orch. Hit

32

Perc.

J. Gtr.

Shami.

E. Bass

A.

FM

Tape Smp. Brs

Orch. Hit

Pad 3

35

Perc.

J. Gtr.

Shami.

E. Bass

A.

FM

Tape Smp. Brs

Orch. Hit

Lead 3

Pad 3

38

Perc.

J. Gtr.

Shami.

E. Bass

A.

FM

Tape Smp. Brs

Orch. Hit

Lead 3

Pad 3

41 Perc. 

J. Gtr. 

Shami. 

E. Bass 

A. 

Organ 

FM 

Tape Smp. Brs 

Orch. Hit 

Lead 3 

Pad 3 

Vc. 

44

47

50 Perc. J. Gtr. Shami. E. Bass

Tape Smp. Brs

Lead 3

52 Perc. J. Gtr. Shami. E. Bass

FM

Tape Smp. Brs

Lead 3

55

Perc.

J. Gtr.

Shami.

E. Bass

FM

Tape Smp. Brs

Orch. Hit

58

Perc.

J. Gtr.

Shami.

E. Bass

FM

Tape Smp. Brs

Orch. Hit

61

Perc.

J. Gtr.

Shami.

E. Bass

A.

FM

Tape Smp. Brs

Orch. Hit

Lead 3

Pad 3

64

67

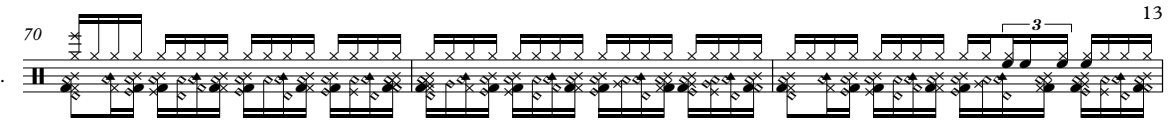
70 Perc. 

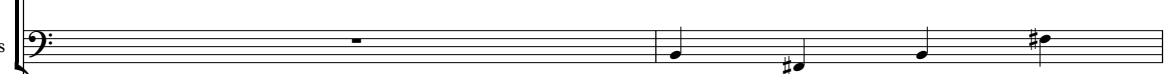
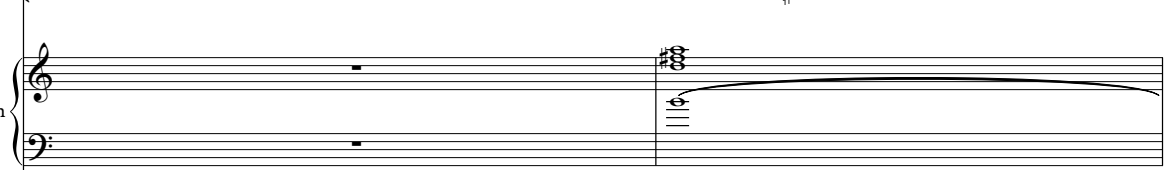

73 Perc. 
J. Gtr. 
E. Bass 
Organ 
FM 
Tape Smp. Brs 
Orch. Hit 
Vc. 

75 Perc. 
J. Gtr. 
E. Bass 
Organ 
FM 
Tape Smp. Brs 
Orch. Hit 
Vc. 

77

Perc.

J. Gtr.

E. Bass

Organ

FM

Tape Smp. Brs

Orch. Hit

Vc.

80

Perc.

J. Gtr.

E. Bass

Organ

FM

Tape Smp. Brs

Orch. Hit

Vc.

83

Perc.

J. Gtr.

E. Bass

Organ

FM

Tape Smp. Brs

Orch. Hit

Vc.

86

Perc.

J. Gtr.

E. Bass

Organ

FM

Tape Smp. Brs

Orch. Hit

Vc.

89

Perc.

J. Gtr.

E. Bass

Organ

FM

Tape Smp. Brs

Orch. Hit

Vc.

92

Perc.

J. Gtr.

E. Bass

Organ

FM

Tape Smp. Brs

Orch. Hit

Vc.

95

98

101

104

Boney M - Kalimba De Luna

Percussion

♩ = 118,001060

5

8

10

12

14

16

18

20

22

V.S.

Percussion

24

26

28

30

32

34

36

38

40

42

Percussion

44

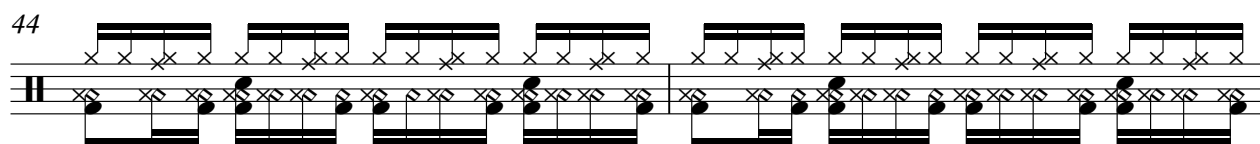

46

48

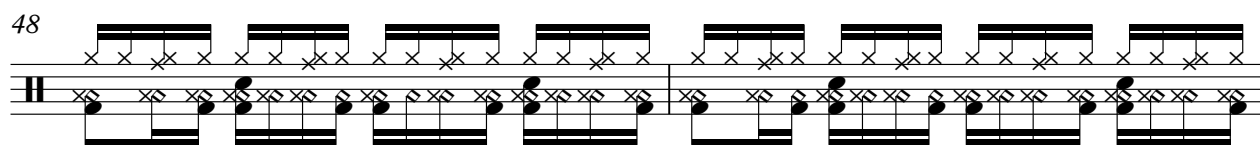

50

52

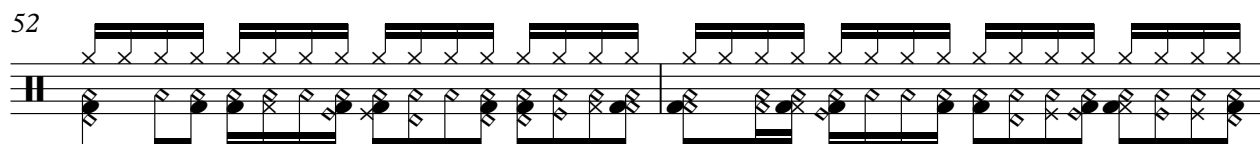

54

56

58

60

62

V.S.

Percussion

64

66

68

70

72

73

74

76

78

80

82

84

86

88

90

92

94

96

98

100

V.S.

6

Percussion

102

104

105

♩ = 118,001060

4

6

8

10

12

14

16

18

20

22

24

26

28

30

32

34

36

38

40

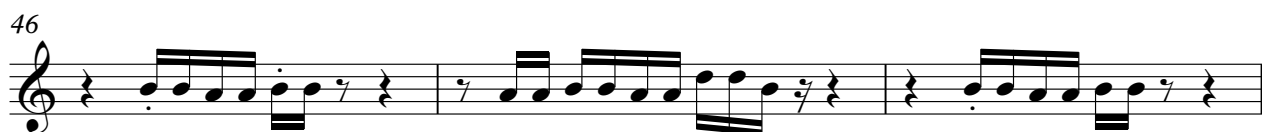

V.S.

66

68

74

77

80

83

86

89

92

95

98

101

104

♩ = 118,001060

4

6

8

10

12

14

16

18

20

50

52

54

56

58

60

62

64

66

68

V.S.

69 37

Boney M - Kalimba De Luna

Electric Bass

♩ = 118,001060

4

9

14

19

24

29

34

39

44

49

V.S.

52

56

61

66

74

79

85

90

95

101

104

Boney M - Kalimba De Luna

Alto

♩ = 118,001060

8

14

8

34

8

41

20

66

37

Rock Organ

Boney M - Kalimba De Luna

♩ = 118,001060

40

46

24

24

75

82

89

96

V.S.

102

♩ = 118,001060

12

16

20

28

32

37

41

45

49

54

58

62

66

70

77

81

85

89

93

97

101

104

Tape Sampler Keyboard [Brass] Boney M - Kalimba De Luna

♩ = 118,001060

4

8

11

14

17

20

V.S.

23

26

29

32

35

38

41

44

47

50

53

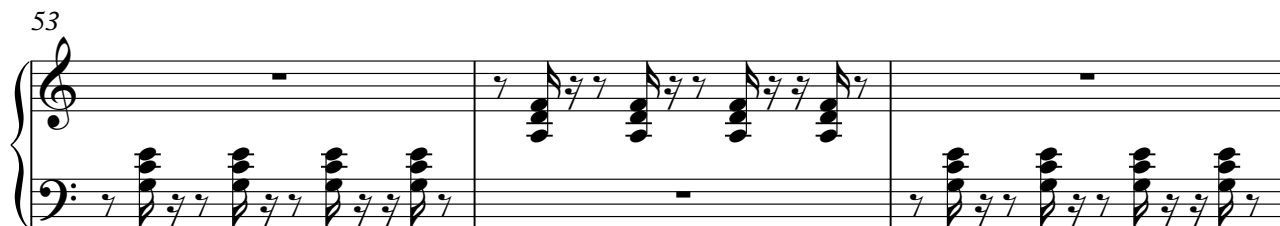

56

59

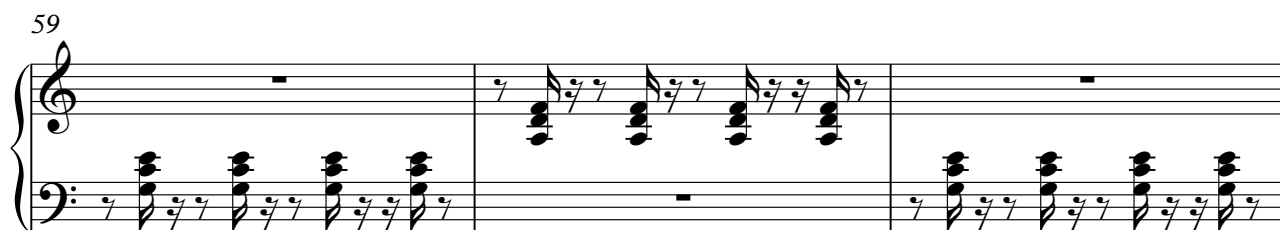

62

65

68

74

77

80

83

86

89

92

95

98

101

104

♩ = 118,001060

19

24

32

38

43

46

50

62

67

Boney M - Kalimba De Luna

Lead 3 (Calliope)

♩ = 118,001060

36

39

41

51

62

64

66

68

69

37

Pad 3 (Polysynth)

Boney M - Kalimba De Luna

♩ = 118,001060

4

14

21

26

7

37

42

19

65

70

35

Violoncello

Boney M - Kalimba De Luna

♩ = 118,001060

40

44

47

24

74

77

80

84

87

91

95

V.S.

2

Violoncello

99

102

104
