

Moby - We are all made of stars

♩ = 112,000061

Percussion

Jazz Guitar

Jazz Guitar

Jazz Guitar

Electric Guitar

Electric Guitar

Electric Guitar

Alto

Synth Bass

Reverse Cymbals

Tape Sampler Keyboard [Strings]

(c) 2009 A&M Records Inc. All rights reserved.

Orchestra Hit

Lead 1 (Square)

Pad 3 (Polysynth)

FX 1 (Rain)

♩ = 112,000061

FX 1 (Rain)

4

Perc.

J. Gtr.

S. Bass

Tape Smp. Str.

Orch. Hit

More growing numbers

7

Perc.

J. Gtr.

S. Bass

Tape Smp. Str.

Orch. Hit

Growing inspeed

10

Perc.

J. Gtr.

S. Bass

Tape Smp. Str.

Orch. Hit

Can't fight the future

Can fight what I see

13

Perc.

J. Gtr.

E. Gtr.

S. Bass

Rev. Cym.

Tape Smp. Str.

Orch. Hit

FX 1

Peoplethey comtogether

16

Perc.

J. Gtr.

E. Gtr.

S. Bass

Tape Smp. Str.

Orch. Hit

FX 1

Peoplethey fall apart

No one can stop us now

19

Perc.

J. Gtr.

E. Gtr.

S. Bass

Tape Smp. Str.

Orch. Hit

FX 1

'Cause we are all made of stars

22

Perc.

J. Gtr.

E. Gtr.

S. Bass

Tape Smp. Str.

Orch. Hit

FX 1

Efforts of lovers

Left in my mind

25

Perc.

J. Gtr.

J. Gtr.

S. Bass

Tape Smp. Str

Orch. Hit

28

Perc.

J. Gtr.

J. Gtr.

E. Gtr.

S. Bass

Rev. Cym.

Tape Smp. Str

Orch. Hit

FX 1

31

Perc.

J. Gtr.

J. Gtr.

E. Gtr.

S. Bass

Tape Smp. Str.

Orch. Hit

FX 1

Peoplethey fall apart

34

Perc.

J. Gtr.

E. Gtr.

S. Bass

Tape Smp. Str.

Orch. Hit

FX 1

No one can stop us now 'Cause we are all madeof stars

37

40

43

Perc.

J. Gtr.

E. Gtr.

S. Bass

Tape Smp. Str.

Orch. Hit

FX 1

'Cause we are all made of stars

46

Perc.

J. Gtr.

E. Gtr.

S. Bass

Tape Smp. Str.

Orch. Hit

Pad 3

FX 1

Slows us light come come Someone come

49

Perc. J. Gtr. J. Gtr. E. Gtr. S. Bass Tape Smp. Str. Orch. Hit Pad 3 FX 1

come come Even love is a goin' 'round

Perc.

J. Gtr.

S. Bass

Tape Smp. Str.

Orch. Hit

Lead 1

Pad 3

FX 1

FX 1

Ydætter knowwhat is goin' 'round Slowlyrebuilding

55

Perc. J. Gtr. E. Gtr. S. Bass Tape Smp. Str. Orch. Hit Pad 3 FX 1

I feel it in me

57

Perc. J. Gtr. E. Gtr. S. Bass Tape Smp. Str. Orch. Hit Pad 3 FX 1

Growing in numbers

59

Perc.

J. Gtr.

E. Gtr.

S. Bass

Tape Smp. Str.

Orch. Hit

Pad 3

FX 1

Angrowing in peace

Musical score for Percussion, J. Gtr., E. Gtr., S. Bass, Rev. Cym., Tape Smp. Str., Orch. Hit, Pad 3, and FX 1. The score includes lyrics: "People together".

The score consists of the following parts:

- Perc.**: Percussion part with rhythmic patterns.
- J. Gtr.**: Jazz guitar part with melodic lines and chords.
- E. Gtr.**: Electric guitar part with a melodic line.
- S. Bass**: Bass line with a steady rhythmic pattern.
- Rev. Cym.**: Reverb cymbal part with a melodic line.
- Tape Smp. Str.**: Tape sample string part.
- Orch. Hit**: Orchestral hit part.
- Pad 3**: Pad part with a melodic line.
- FX 1**: FX part with a melodic line.

Lyrics: People together

64

67

70

Perc.

J. Gtr.

E. Gtr.

S. Bass

Tape Smp. Str.

Orch. Hit

Pad 3

FX 1

Peoplϑthey contogether

Andpeoplϑthey fall apart

73

Perc.

J. Gtr.

E. Gtr.

S. Bass

Tape Smp. Str.

Orch. Hit

FX 1

No one can stop us now

76

Perc.

J. Gtr.

E. Gtr.

S. Bass

Tape Smp. Str.

Orch. Hit

FX 1

'Cause we are all madøfstars Peoplethey come together

79

Perc.

J. Gtr.

E. Gtr.

A.

S. Bass

Tape Smp. Str.

Orch. Hit

FX 1

Andpeoplethey fall apart

82

Perc.

J. Gtr.

E. Gtr.

A.

S. Bass

Tape Smp. Str.

Orch. Hit

FX 1

No one can stop us now

'Cause we are all made of stars

85

Perc.

J. Gtr.

E. Gtr.

A.

S. Bass

Tape Smp. Str.

Orch. Hit

FX 1

'Cause we are all made of stars

88

Perc.

J. Gtr.

E. Gtr.

A.

S. Bass

Tape Smp. Str.

Orch. Hit

FX 1

'Cause we are all made of stars

'Cause we are all made of stars

91

Perc.

J. Gtr.

E. Gtr.

A.

S. Bass

Tape Smp. Str.

Orch. Hit

FX 1

'Cause we are all made of stars

94

97

Moby - We are all made of stars

Percussion

♩ = 112,000061

5

9

13

17

21

25

29

33

37

V.S.

41

45

49

56

60

64

68

72

76

80

♩ = 112,000061

4

7

9

12

15

20

23

25

28

31

V.S.

36

41

46

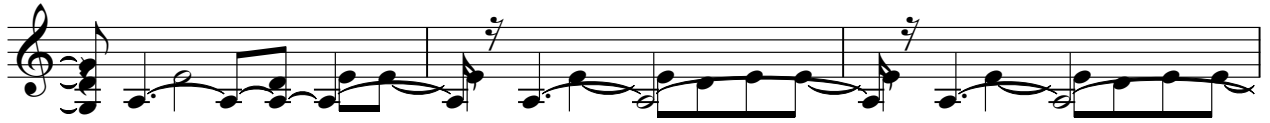

49

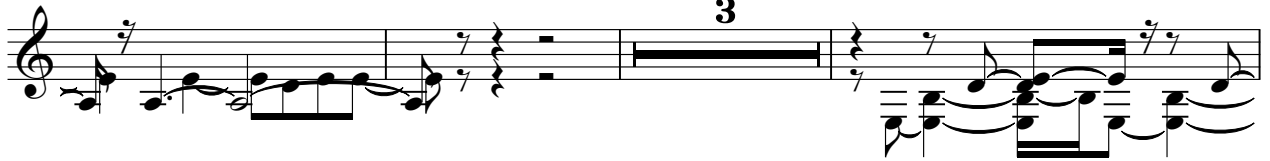

55

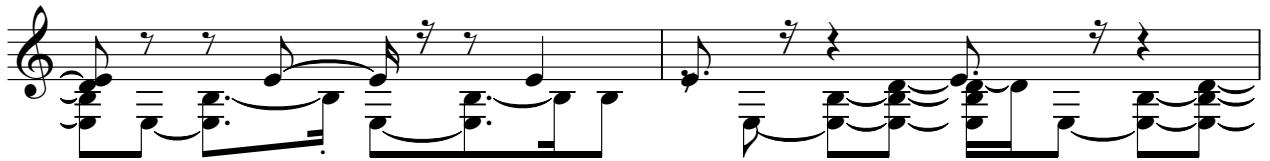

57

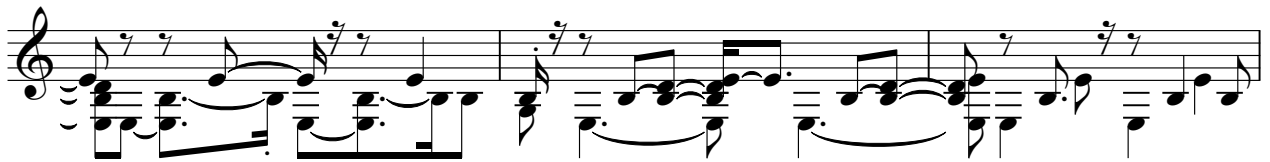

60

63

68

73

78

83

88

93

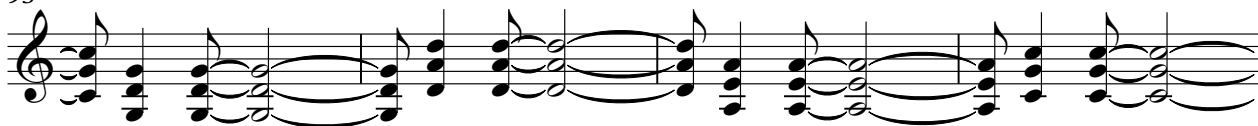

97

102

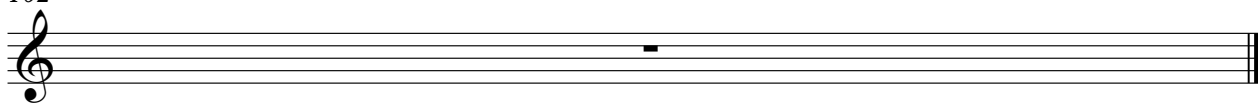

Jazz Guitar Moby - We are all made of stars

♩ = 112,000061

47

50

51

102

Electric Guitar Moby - We are all made of stars

♩ = 112,000061

12

17

21

6

31

35

39

43

46

13

Electric Guitar Moby - We are all made of stars

♩ = 112,000061

47

51

10

39

102

Electric Guitar Moby - We are all made of stars

♩ = 112,000061

53

57

61

39

102

Alto Moby - We are all made of stars

♩ = 112,000061

77

81

85

89

93

97

102

Synth Bass Moby - We are all made of stars

♩ = 112,000061

2

7

11

15

19

23

27

31

35

39

V.S.

43

47

51

55

59

63

67

71

75

79

83

87

91

95

98

102

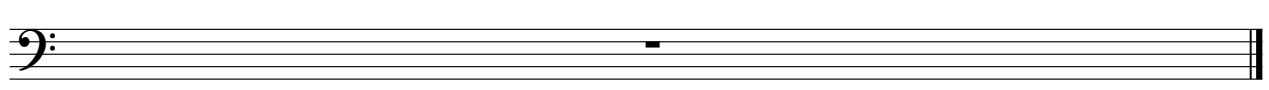

Moby - We are all made of stars
Reverse Cymbals

♩ = 112,000061

11 14

29

30

61

39

102

Moby - We are all made of stars

Tape Sampler Keyboard [Strings]

♩ = 112,000061

(c) 2002 by Moby, Moby Records

Moby - We are all made of stars

12

Carthage see People together People fall part No one stops 'Cause we're all stars Effort of us Left my mind

26

Line reaches Westward and People together People fall part No one stops 'Cause we're all stars People together

40

People fall part No one stops 'Cause we're all stars Slowly light come Someone come

50

Even in a grain of sand You know in a grain of sand Slowly building feel time Growing numbers

60

And in a grain of sand People together People fall part No one stops 'Cause we're all stars People together

71

And people fall part No one stops now

76

'Cause we're all stars People together And people fall part

81

No one stops now 'Cause we're all stars

86

'Cause we're all stars 'Cause we're all stars 'Cause we're all stars

V.S.

2

Tape Sampler Keyboard [Strings]

91

'Cause we all stars

96

99

102

Orchestra Hit Moby - We are all made of stars

♩ = 112,000061

4

10

15

20

25

31

36

40

44

48

V.S.

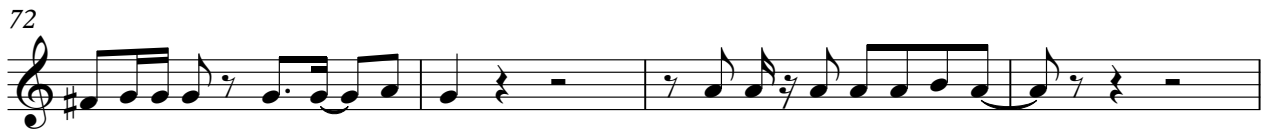

102

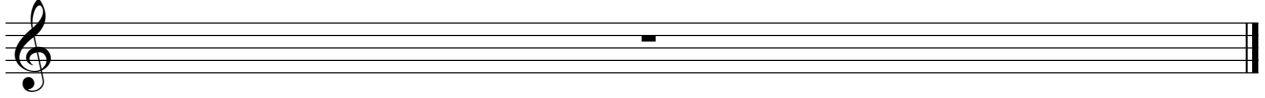

Moby - We are all made of stars

Lead 1 (Square)

♩ = 112,000061

50

53

47

102

Moby - We are all made of stars

Pad 3 (Polysynth)

♩ = 112,000061

44

47

50

53

56

59

62

67

71

102

2

2

29

FX 1 (Rain) Moby - We are all made of stars

♩ = 112,000061

12

17

22

7

33

38

43

49

57

64

69

V.S.

74

79

84

89

94

98

102

FX 1 (Rain) Moby - We are all made of stars

♩ = 112,000061

50

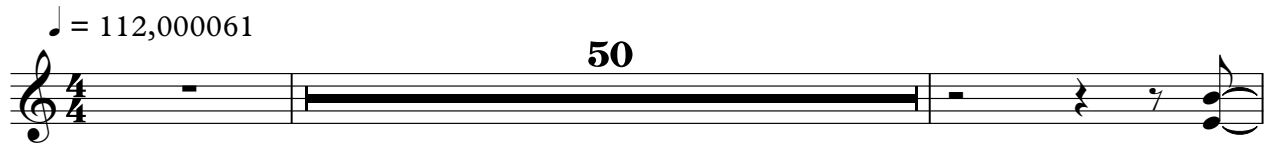

53

47

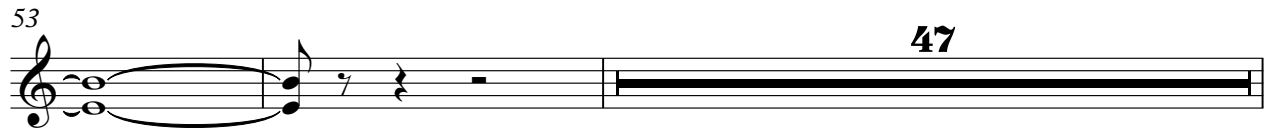

102

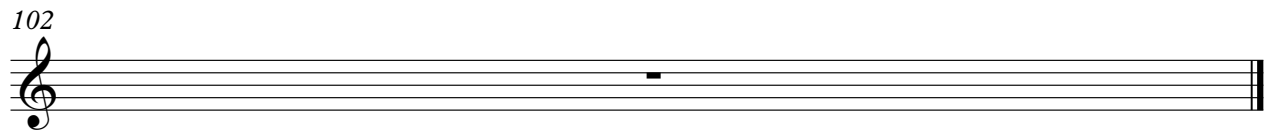
