

Boney M - Malaika

♩ = 126,000130

Clarinet in B♭

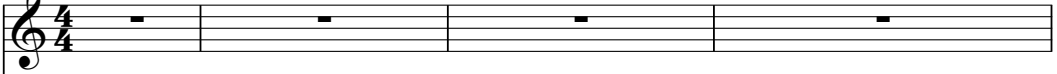

Tuba

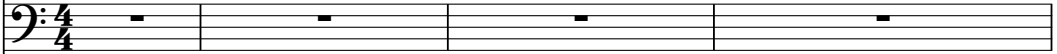

Electric Guitar

Electric Bass

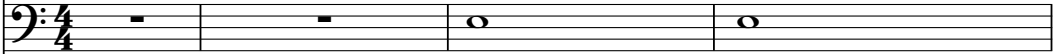

Alto

Pad 1 (New Age)

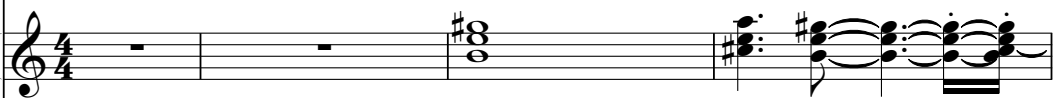

♩ = 126,000130

Viola

2

5

8

11

Cl.

Perc.

E. Gtr.

E. Bass

Vla.

14

Cl.

Perc.

E. Gtr.

E. Bass

Vla.

16

Cl.
Perc.
E. Gtr.
E. Bass
Vla.

18

Cl.
Perc.
E. Gtr.
E. Bass
Vla.

20

Cl.
Perc.
E. Gtr.
E. Bass
Vla.

22

Cl.
Perc.
E. Gtr.
E. Bass
Vla.

24

Cl.
Perc.
E. Gtr.
E. Bass
Vla.

25

Cl.
Tba.
Perc.
E. Gtr.
E. Bass
Pad 1
Vla.

26

Cl.

Tba.

Perc.

E. Gtr.

E. Bass

Pad 1

Vla.

27

Cl.

Tba.

Perc.

E. Gtr.

E. Bass

Pad 1

Vla.

28

Cl.
Tba.
Perc.
E. Gtr.
E. Bass
Pad 1
Vla.
Vla.

29

Cl.
Tba.
Perc.
E. Gtr.
E. Bass
Pad 1
Vla.

30

Cl.
Tba.
Perc.
E. Gtr.
E. Bass
Pad 1
Vla.

31

Cl.
Tba.
Perc.
E. Gtr.
E. Bass
Pad 1
Vla.

32

Cl.

Tba.

Perc.

E. Gtr.

E. Bass

Pad 1

Vla.

33

Cl.

Tba.

Perc.

E. Gtr.

E. Bass

Pad 1

Vla.

35

Cl.
Tba.
Perc.
E. Gtr.
E. Bass
Pad 1
Vla.

37

Cl.
Tba.
Perc.
E. Gtr.
E. Bass
Pad 1
Vla.

39

Cl.
Tba.
Perc.
E. Gtr.
E. Bass
Pad 1
Vla.

41

Cl.
Tba.
Perc.
E. Gtr.
E. Bass
Pad 1
Vla.

43

Cl.
Perc.
E. Gtr.
E. Bass
Vla.

45

Cl.
Perc.
E. Gtr.
E. Bass
Vla.

47

Cl.
Perc.
E. Gtr.
E. Bass
Vla.

49

Cl.
Perc.
E. Gtr.
E. Bass
Vla.

51

Cl.
Perc.
E. Gtr.
E. Bass
Vla.

53

Cl.
Perc.
E. Gtr.
E. Bass
Vla.

55

Cl.

Perc.

E. Gtr.

E. Bass

Vla.

56

Cl.

Perc.

E. Gtr.

E. Bass

Vla.

57

Cl.
Tba.
Perc.
E. Gtr.
E. Bass
Pad 1
Vla.

59

Cl.
Tba.
Perc.
E. Gtr.
E. Bass
Pad 1
Vla.

60

Cl.

Tba.

Perc.

E. Gtr.

E. Bass

Pad 1

Vla.

62

Cl.

Tba.

Perc.

E. Gtr.

E. Bass

Pad 1

Vla.

63

Cl.
Tba.
Perc.
E. Gtr.
E. Bass
Pad 1
Vla.

64

Cl.
Tba.
Perc.
E. Gtr.
E. Bass
Pad 1
Vla.

65

Cl.
Tba.
Perc.
E. Gtr.
E. Bass
Pad 1
Vla.

66

Cl.
Tba.
Perc.
E. Gtr.
E. Bass
Pad 1
Vla.

67

Cl.

Tba.

Perc.

E. Gtr.

E. Bass

Pad 1

Vla.

68

Cl.

Tba.

Perc.

E. Gtr.

E. Bass

Pad 1

Vla.

69

Cl.

Tba.

Perc.

E. Gtr.

E. Bass

Pad 1

Vla.

70

Cl.

Tba.

Perc.

E. Gtr.

E. Bass

Pad 1

Vla.

71

Cl.

Tba.

Perc.

E. Gtr.

E. Bass

Pad 1

Vla.

Detailed description of the musical score: The score is for a multi-instrument ensemble. It begins at measure 71. The Clarinet (Cl.) part is in the treble clef, featuring a melodic line with several triplet eighth notes and slurs. The Trombone (Tba.) part is in the bass clef, playing a rhythmic accompaniment with triplets. The Percussion (Perc.) part is in the middle clef, showing a complex rhythmic pattern with many triplets and slurs. The Electric Guitar (E. Gtr.) part is in the treble clef, playing a rhythmic accompaniment with triplets. The Electric Bass (E. Bass) part is in the bass clef, playing a rhythmic accompaniment with triplets. The Pad 1 part is in the treble clef, playing a melodic line with slurs. The Viola (Vla.) part is in the bass clef, playing a melodic line with slurs.

73

Cl.

Tba.

Perc.

E. Gtr.

E. Bass

A.

Pad 1

Vla.

75

Cl.

Perc.

E. Bass

A.

Pad 1

Vla.

77

Cl.

Perc.

E. Bass

A.

Vla.

80

Cl.

Perc.

E. Gtr.

E. Bass

A.

Pad 1

Vla.

Detailed description of the musical score: The score is for page 26, starting at measure 80. It features seven staves. The Clarinet (Cl.) part is in treble clef with a key signature of one sharp (F#) and a 4/4 time signature. It plays a melodic line with eighth and quarter notes. The Percussion (Perc.) part is in a drum set notation, featuring a steady eighth-note pattern on the snare and bass drums, with a triplet of eighth notes in the second measure and a triplet of sixteenth notes in the third measure. The Electric Guitar (E. Gtr.) part is in treble clef and is mostly silent, with a few chords in the third measure. The Electric Bass (E. Bass) part is in bass clef, playing a melodic line with eighth and quarter notes, including a triplet of eighth notes in the third measure. The Alto Saxophone (A.) part is in treble clef with a key signature of one sharp and a 4/4 time signature, mirroring the Clarinet part. The Pad 1 part is in treble clef and is mostly silent, with a few notes in the third measure. The Viola (Vla.) part is in bass clef and plays a sustained, harmonic accompaniment with long notes and some triplets.

83

Cl. Perc. E. Gtr. E. Bass A. Pad 1 Vla.

Cl.

Perc.

E. Gtr.

E. Bass

A.

Pad 1

Vla.

87

Cl.

Perc.

E. Gtr.

E. Bass

A.

Pad 1

Vla.

89

Cl.

Perc.

E. Gtr.

E. Bass

A.

Pad 1

Vla.

91

Cl.

Perc.

E. Gtr.

E. Bass

A.

Pad 1

Vla.

93

Cl.

Perc.

E. Gtr.

E. Bass

A.

Pad 1

Vla.

95

Cl.

Perc.

E. Gtr.

E. Bass

A.

Pad 1

Vla.

97

Cl.

Perc.

E. Gtr.

E. Bass

A.

Pad 1

Vla.

99

Cl.

Perc.

E. Gtr.

E. Bass

A.

Pad 1

Vla.

101

Cl.

Perc.

E. Gtr.

E. Bass

A.

Pad 1

Vla.

103

Boney M - Malaika

Clarinet in B \flat

$\text{♩} = 126,000130$

V.S.

43

46

49

52

55

58

61

64

67

70

74

77

80

84

87

91

94

98

101

Boney M - Malaika

Tuba

♩ = 126,000130

24

27

31

34

37

40

15

58

61

64

66

V.S.

2

69

Tuba

3 3 3 3

72

33

Boney M - Malaika

Percussion

♩ = 126,000130

5

8

11

14

17

19

21

23

25

27

V.S.

2

Percussion

29

31

33

35

38

41

43

46

49

51

Percussion

54

57

59

62

64

66

68

70

72

74

V.S.

78

81

84

87

90

93

96

99

102

Boney M - Malaika

Electric Guitar

♩ = 126,000130

5

10

13

16

19

22

25

27

29

V.S.

31

33

35

37

39

42

45

48

51

54

57

60

62

64

66

68

70

72

73

82

85

88

91

94

97

99

101

103

Boney M - Malaika

Electric Bass

♩ = 126,000130

2

8

11

14

17

20

23

26

28

30

V.S.

33

35

37

39

41

43

45

47

49

51

53

55

57

59

61

63

65

67

69

72

V.S.

76

81

85

88

92

95

98

101

103

Boney M - Malaika

Alto

♩ = 126,000130

2 67

74

77

80

84

87

91

94

98

101 3

Pad 1 (New Age)

Boney M - Malaika

♩ = 126,000130

2

8 16

27

31 3

36

39 16

58

62 3

65

68 3

V.S.

Pad 1 (New Age)

71

74

83

87

90

93

97

101

Viola

Boney M - Malaika

♩ = 126,000130

2

10

17

23

27

31

36

40

44

48

V.S.

51

55

59

63

67

71

76

81

86

91

95

100

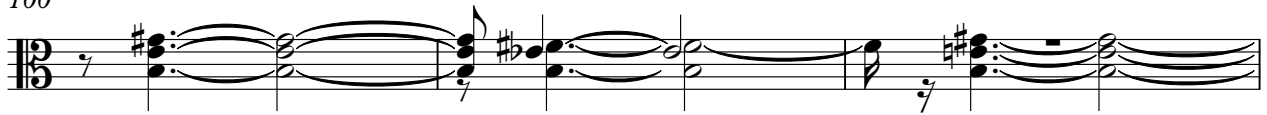

103

