

Boney M - Rasputin

0.0"
1.1,00
RASPUTIN - Boney M.

♩ = 122,000069

Drums

Acoustic Guitar

Melody

Electric Guitar

Overdriven Guitar

Bass

Background Vocals

♩ = 122,000069

Strings

4

Drums

Electric Guitar

Bass

6

Drums

Electric Guitar

Bass

Strings

8

Drums

Acoustic Guitar

Electric Guitar

Bass

Strings

10

Drums

Acoustic Guitar

Bass

Strings

12 3

Drums

Acoustic Guitar

Bass

Strings

14

Drums

Acoustic Guitar

Bass

Strings

16

Drums

Acoustic Guitar

Melody

Bass

Strings

There

18

Drums

Melody

Electric Guitar

Bass

lived a cer tain man in Rus sia long a go He was big

20

Drums

Melody

Electric Guitar

Bass

Strings

and strong, In his eyes a flam ing glow Most

22

Drums

Melody

Electric Guitar

Bass

Strings

peo ple looked at him with ter ror andwith fear But to Mos

24

Drums

Melody

Electric Guitar

Bass

Strings

cow chicks He was such a love ly dear

26

Drums

Melody

Electric Guitar

Bass

Strings

He could preach the bi ble like a prea cher

28

Drums

Melody

Electric Guitar

Bass

Strings

Full of ec sta cy and fire

30

Drums

Melody

Electric Guitar

Bass

Strings

But he al so was the kind of tea cher

32

Drums

Melody

Electric Guitar

Bass

Strings

Wo men would de sire

34

Drums

Melody

Electric Guitar

Bass

Background Vocals

Strings

Ra Ra Ras pu tin Lov er of the Rus sian queen

36

Drums

Melody

Electric Guitar

Bass

Background Vocals

Strings

There was a cat that real ly was gone

38

Drums

Melody

Electric Guitar

Bass

Background Vocals

Strings

Ra Ra Ras pu tin Rus sia's grea test love ma chine

40

Drums

Melody

Electric Guitar

Bass

Background Vocals

Strings

It was a shame how he carried on

42

Drums

Electric Guitar

Bass

Strings

44

Drums

Electric Guitar

Bass

Strings

46

Drums

Acoustic Guitar

Electric Guitar

Bass

Strings

48

Drums

Acoustic Guitar

Bass

Strings

50

Drums

Acoustic Guitar

Bass

Strings

52

Drums

Acoustic Guitar

Bass

Strings

54

Drums

Acoustic Guitar

Melody

Electric Guitar

Bass

Strings

He ruled the Russian land and

56

Drums

Melody

Electric Guitar

Bass

ne ver mindthe Czar But the Ka sa chok Hdanced real

58

Drums

Melody

Electric Guitar

Bass

Strings

ly wunder bar In all af fairs of state he was

60

Drums

Melody

Electric Guitar

Bass

Strings

the man to please But he was real great When he had

62

Drums

Melody

Electric Guitar

Bass

Strings

a girl to squeeze For the queen he

64

Drums

Melody

Electric Guitar

Bass

was no whee ler dea ler Though she'd heard the things he'd

66

Drums

Melody

Electric Guitar

Bass

Strings

done She be lieved he

68

Drums

Melody

Electric Guitar

Bass

was a ho ly hea ler Who would heal her son

70

Drums

Melody

Electric Guitar

Bass

Background Vocals

Strings

Ra Ra Ras pu tin

72

Drums

Melody

Electric Guitar

Bass

Background Vocals

Strings

Lover of the Russian queen There was a cat that real

74

Drums

Melody

Electric Guitar

Bass

Background Vocals

Strings

ly was gone Ra Ra Ras pu tin

76

Drums

Melody

Electric Guitar

Bass

Background Vocals

Strings

Rus sia's grea test love ma chine It was a shame how

78

Drums

Melody

Electric Guitar

Bass

Background Vocals

Strings

he car riedon

81

Drums

Electric Guitar

Overdriven Guitar

Bass

Strings

85

Drums

Electric Guitar

Overdriven Guitar

Bass

Strings

88

Drums

Melody

Hey! Hey! Hey! Hey! Hey! Hey! Hey! Hey!

Electric Guitar

Bass

Strings

90

Drums

Melody

Hey! Hey! Hey! Hey! Hey! Hey! Hey! Hey!

Electric Guitar

Bass

Strings

92

Drums

Melody

Hey! Hey! Hey! Hey! Hey! Hey! Hey! Hey!

Electric Guitar

Bass

Strings

94

Drums

Acoustic Guitar

Melody

Hey! Hey! Hey! Hey! Hey! Hey! Hey! Hey!

Electric Guitar

Hey!

Bass

Strings

96

Drums

Acoustic Guitar

Bass

Strings

98

Drums

Acoustic Guitar

Bass

Strings

100

Drums

Acoustic Guitar

Bass

Strings

102

Drums

Acoustic Guitar

Melody

Bass

Strings

"This

104

Drums

Melody

Electric Guitar

Bass

man's just got to go!" dec lared his e ne mies But the la

106

Drums

Melody

Electric Guitar

Bass

Strings

dies begged "Don't you try to do it, please" No

108

Drums

Melody

Electric Guitar

Bass

Strings

doubt this Ras pu tin had lots of hid den charms Thoughe was

110

Drums

Melody

Electric Guitar

Bass

Strings

a brute They just fell in to his arms

112

Drums

Melody

Then one night some men of high er stan ding

Electric Guitar

Bass

Strings

114

Drums

Melody

Set a trap, they're not to blame

Electric Guitar

Bass

Strings

116

Drums

Melody

"Come to vi sit us" they kept de man ding

Electric Guitar

Bass

Strings

118

Drums

Melody

And really came

Electric Guitar

Bass

Strings

120

Drums

Melody

Ra Ra Rasputin Lover of the Russian queen

Electric Guitar

Bass

Background Vocals

Strings

122

Drums

Melody

Electric Guitar

Bass

Background Vocals

Strings

They put some poi son in to his wine

124

Drums

Melody

Electric Guitar

Bass

Background Vocals

Strings

Ra Ra Ras pu tin Rus sia's grea test love ma chine

126

Drums

Melody

Electric Guitar

Bass

Background Vocals

Strings

He drank it all and he said "I feel fine"

128

Drums

Melody

Electric Guitar

Bass

Background Vocals

Strings

Ra Ra Ras pu tin Lov er of the Rus sian queen

130

Drums

Melody

Electric Guitar

Bass

Background Vocals

Strings

They did n't quit, they wan ted his head

132

Drums

Melody

Electric Guitar

Bass

Background Vocals

Strings

Ra Ra Ras pu tin Rus sia's grea test love ma chine

134

Drums

Melody

Electric Guitar

Bass

Background Vocals

Strings

And so they shot him till he was dead

136

Drums

Acoustic Guitar

Melody

Electric Guitar

Overdriven Guitar

Bass

Background Vocals

Strings

Boney M - Rasputin

Drums

♩ = 122,000069

4/4

4

7

9

11

13

15

17

19

22

V.S.

25

27

30

33

35

37

39

42

44

46

48

50

52

54

56

59

62

64

67

70

V.S.

72

74

76

79

84

88

90

92

94

96

98

100

102

104

106

109

112

114

117

120

V.S.

122

124

126

129

131

133

135

Acoustic Guitar

Boney M - Rasputin

♩ = 122,000069

8

12

16

28

47

51

55

40

98

102

34

Boney M - Rasputin

Melody

$\text{♩} = 122,000069$
16

There lived a certain man in Russia long ago He was big

20

and strong, In his eyes a flaming glow Most people looked at him with ter

23

ror and with fear But to Moscow which he was such a lovely dear He could be the

27

bible like preacher Full of ecstasy and fire But he also was kind of teacher

32

Women would desire Ra Ra Rasputin Lover of the Russian queen

36

There was a cat that really was one Ra Ra Rasputin Russia's greatest love machine

40

It was a shame how he carried on

12

54

He ruled the Russian land and never in the Czar But the Ka sachok the real

58

lywudebar In all affairs of state he was the most pleasant but he was really when had

62

a girl squeeze For the one who was the dealer Though he had things done

67

She believed was a holy healer Who would heal her son Ra Ra Ras pu tin

72

Lover of the Russian queen There was a cat that really was one Ra Ra Ras pu tin

76

Russia's greatest love machine It was a shame how he carried on

88

Hey! Hey! Hey! Hey! Hey! Hey! Hey! Hey! Hey! Hey! Hey! Hey!

91

Hey! Hey! Hey! Hey! Hey! Hey! Hey! Hey! Hey! Hey! Hey! Hey!

94

Hey! Hey! Hey! Hey! Hey! Hey! Hey! Hey! "This

104

man's just gotta go!" declares enemies But the dibs! Don't hurry to do please No

108

doubt this Ra pu tin had lots of hidden chambers. They were a brutal fell in to his arms

112

Then on his home memorized highest standing Set a trap they're motto blame "Come to visit

117

us he kept demanding And he really came Ra Ra Ras pu tin

121

Lover of the Russian queen They som poison in to his wine Ra Ra Ras pu tin

125

Russian's greatest love machine He drank all and he said I feel fine" Ra Ra Ras pu tin

129

Lover of the Russian queen They didn't quit they wanted his head Ra Ra Ras pu tin

133

Russian's greatest love machine And they shot him till he was dead

Boney M - Rasputin

Electric Guitar

♩ = 122,000069

V.S.

47

8

58

62

66

70

74

78

83

3

87

91

95

8

106

110

114

118

122

126

130

134

Overdriven Guitar

Boney M - Rasputin

♩ = 122,000069

82

86

50

Boney M - Rasputin

Bass

♩ = 122,000069

4

7

10

13

16

19

22

25

28

V.S.

31

34

37

40

43

46

49

52

55

58

61

64

67

70

73

76

79

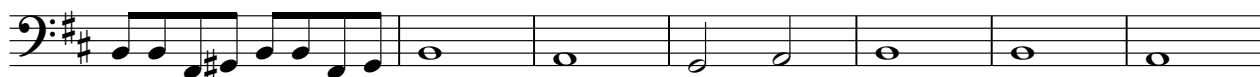

86

90

93

V.S.

96

99

102

105

108

111

114

117

120

123

Background Vocals
Boney M - Rasputin

♩ = 122,000069

33

36

39

42

29

73

76

78

41

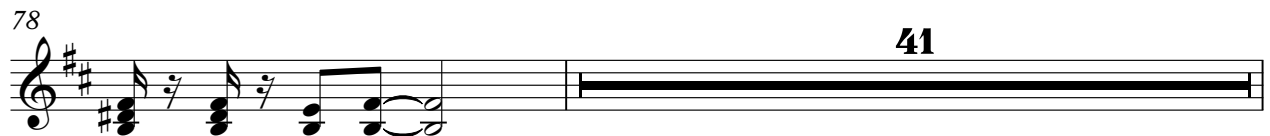

Background Vocals

120

123

126

129

132

134

Strings

Boney M - Rasputin

♩ = 122,000069

5

8

12

16

22

29

35

3

2

2

Strings

41

44

47

51

55

62

68

74

79

84

Strings

89

92

95

99

103

109

116

122

127

131

4

Strings

135
