

Boney M - Sunny

♩ = 118,002220

Alto Saxophone

Percussion

Jazz Guitar

Electric Guitar

Electric Bass

Orchestra Hit

Viola

Solo

6

Perc.

J. Gtr.

E. Gtr.

E. Bass

Vla.

Solo

9

11

13

Perc.

J. Gtr.

E. Gtr.

E. Bass

Orch. Hit

Vla.

Solo

15

Alto Sax.

Perc.

J. Gtr.

E. Gtr.

E. Bass

Solo

18

Alto Sax.
Perc.
J. Gtr.
E. Gtr.
E. Bass
Solo

21

Alto Sax.
Perc.
J. Gtr.
E. Gtr.
E. Bass
Solo

24

Alto Sax.
Perc.
J. Gtr.
E. Gtr.
E. Bass
Solo

27

Alto Sax.
Perc.
J. Gtr.
E. Gtr.
E. Bass
Vla.
Solo

30

Alto Sax.
Perc.
J. Gtr.
E. Gtr.
E. Bass
Vla.
Solo

32

Alto Sax.
Perc.
J. Gtr.
E. Gtr.
E. Bass
Solo

34

Alto Sax.
Perc.
J. Gtr.
E. Gtr.
E. Bass
Vla.
Solo

37

Alto Sax.
Perc.
J. Gtr.
E. Gtr.
E. Bass
Vla.
Solo

39

Alto Sax.

Perc.

J. Gtr.

E. Gtr.

E. Bass

Vla.

Solo

41

Alto Sax.

Perc.

J. Gtr.

E. Gtr.

E. Bass

Vla.

Solo

43

Alto Sax.  Musical notation for Alto Saxophone, featuring a melodic line with eighth and quarter notes, a half note, and a dotted half note.

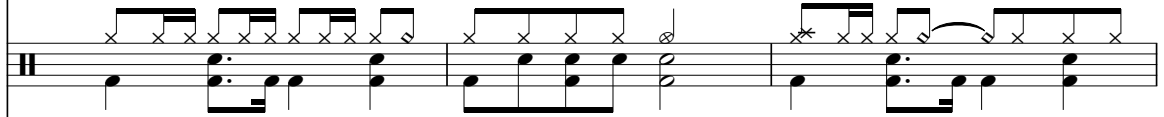
Perc.  Musical notation for Percussion, showing a complex rhythmic pattern with various note values and rests.

J. Gtr.  Musical notation for Jazz Guitar, featuring a complex rhythmic pattern with eighth and sixteenth notes.

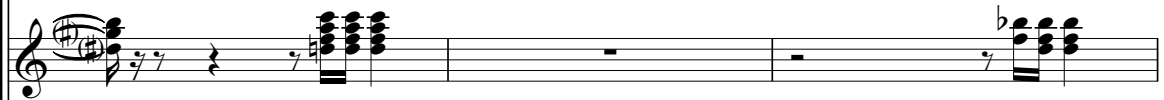
E. Gtr.  Musical notation for Electric Guitar, featuring a complex rhythmic pattern with eighth and sixteenth notes.

E. Bass  Musical notation for Electric Bass, featuring a melodic line with eighth and quarter notes.

Orch. Hit  Musical notation for Orchestral Hit, featuring a complex rhythmic pattern with eighth and sixteenth notes.

Vla.  Musical notation for Viola, featuring a complex rhythmic pattern with eighth and sixteenth notes.

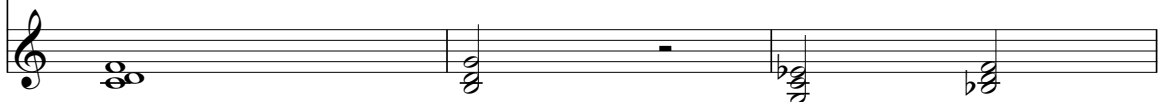
Solo  Musical notation for Solo, featuring a complex rhythmic pattern with eighth and sixteenth notes.

46

49

Alto Sax.

Perc.

J. Gtr.

E. Gtr.

E. Bass

Orch. Hit

Vla.

Solo

- Alto Sax.**: Treble clef, playing a melodic line with notes G4, A4, B4, C5, B4, A4, G4.
- Perc.**: Drum set notation with a steady eighth-note pattern.
- J. Gtr.**: Treble clef, playing a rhythmic accompaniment with chords and single notes.
- E. Gtr.**: Treble clef, playing a rhythmic accompaniment with chords and single notes.
- E. Bass**: Bass clef, playing a melodic line with notes G2, A2, B2, C3, B2, A2, G2.
- Orch. Hit**: Treble clef, playing a single chord at the end of the first measure.
- Vla.**: Bass clef, playing a rhythmic accompaniment with chords and single notes.
- Solo**: Treble clef, playing a melodic line with notes G4, A4, B4, C5, B4, A4, G4.

54

Alto Sax.
Perc.
J. Gtr.
E. Gtr.
E. Bass
Orch. Hit
Vla.
Solo

56

Alto Sax.
Perc.
J. Gtr.
E. Gtr.
E. Bass
Vla.
Solo

61

Alto Sax.
Perc.
J. Gtr.
E. Gtr.
E. Bass
Orch. Hit
Vla.
Solo

63

Perc.
J. Gtr.
E. Gtr.
E. Bass
Orch. Hit
Vla.
Solo

66

Perc. J. Gtr. E. Gtr. E. Bass Orch. Hit Vla. Solo

69

Perc. J. Gtr. E. Gtr. E. Bass Vla. Solo

71

73

75

77

79

Alto Sax. Perc. J. Gtr. E. Gtr. E. Bass Solo

82

Alto Sax. Perc. J. Gtr. E. Gtr. E. Bass Solo

85

Alto Sax.

Perc.

J. Gtr.

E. Gtr.

E. Bass

Solo

88

Alto Sax.

Perc.

J. Gtr.

E. Gtr.

E. Bass

Solo

91

Alto Sax.

Perc.

J. Gtr.

E. Gtr.

E. Bass

Orch. Hit

Vla.

Solo

96

- Alto Sax.**: Treble clef, playing a melodic line with a dotted quarter note, an eighth note, and a half note.
- Perc.**: Drum set notation with various rhythmic patterns and accents.
- J. Gtr.**: Treble clef, playing a rhythmic accompaniment with chords and eighth notes.
- E. Gtr.**: Treble clef, playing a lead guitar part with chords and melodic fragments.
- E. Bass**: Bass clef, playing a walking bass line with eighth and quarter notes.
- Orch. Hit**: Treble clef, playing a series of chords with a 'hit' effect.
- Vla.**: Bass clef, playing a complex rhythmic pattern with many sixteenth notes.
- Solo**: Treble clef, playing a solo line with chords and melodic phrases.

100

Alto Sax.

Perc.

J. Gtr.

E. Gtr.

E. Bass

Orch. Hit

Vla.

Solo

Boney M - Sunny

Alto Saxophone

♩ = 118,002220

14

19

24

29

35

40

45

51

56

60

17

Alto Saxophone

79

84

89

95

99

Boney M - Sunny

Percussion

♩ = 118,002220

2

6

9

12

15

18

21

24

27

30

V.S.

33

36

39

42

46

49

52

55

58

62

Percussion

65

68

71

Measure 71: Continues the rhythmic pattern with a consistent bass line.

74

78

81

84

87

90

94

V.S.

4

Percussion

97

99

♩ = 118,002220

6

10

14

18

21

25

29

32

35

38

41

44

47

50

53

56

59

62

65

68

V.S.

100

Electric Guitar

Boney M - Sunny

♩ = 118,002220

6

10

14

18

22

26

31

35

39

42

85

90

94

98

Boney M - Sunny

Electric Bass

♩ = 118,002220

6

10

14

18

22

26

30

34

38

42

V.S.

46

50

54

58

62

66

70

74

78

82

86

90

94

98

Orchestra Hit

Boney M - Sunny

♩ = 118,002220

10

15

30

49

54

62

67

73

77

14

94

98

Viola

Boney M - Sunny

♩ = 118,002220
6

10

15 14 3

34

39

44

50

57

61

64

V.S.

Viola

68

71

74

77

79

14

95

97

99

Boney M - Sunny

Solo

♩ = 118,002220
6

11

17

23

28

33

40

47

53

59

V.S.

65

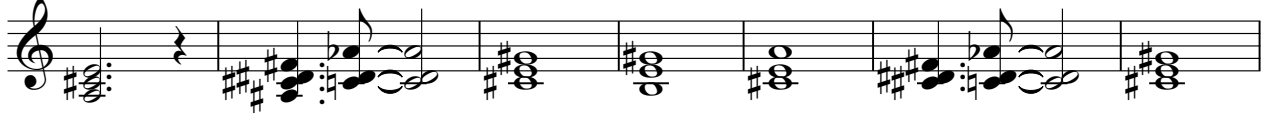

72

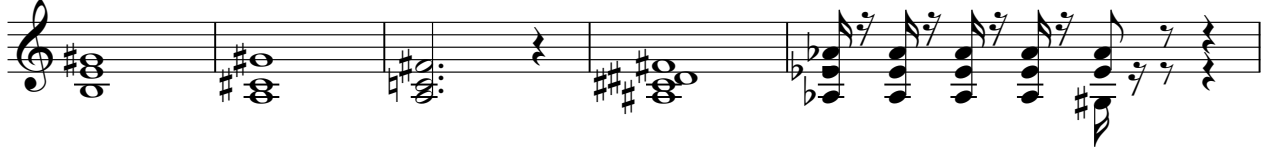

77

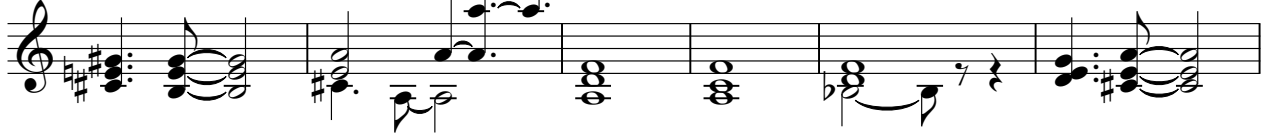

83

90

95

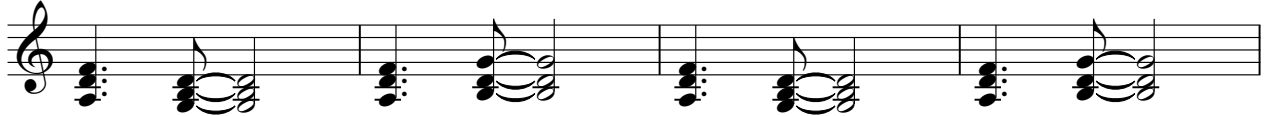

99

