

Moby - Go

♩ = 120,000000

♩ = 126,000130

Strings

8

Piano

Strings

Go

13

Piano

Strings

Go

Yeah

18

Strings

Go

Drums

Piano

Strings

Go

Yeah

Drums

Strings

Go

Yeah

Drums

Strings

Yeah

32

Drums

Piano

Strings

Go

34

Drums

Strings

Yeah

36

Drums

Strings

Go

38

Drums

Strings

40

Drums

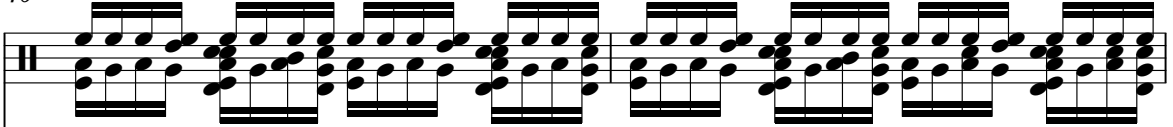

Piano

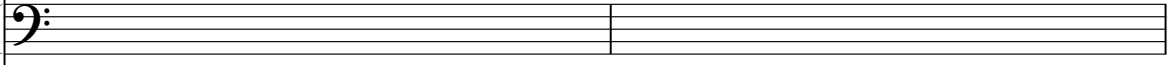

Strings

Go

42

Drums

Strings

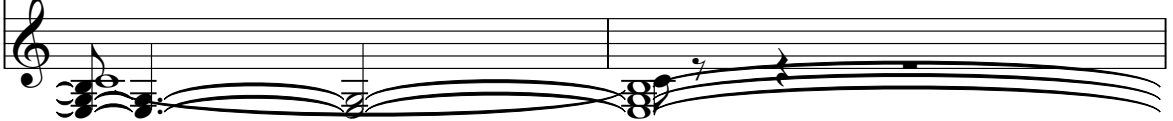

44

Drums

Strings

Yeah

46

Drums

48

Drums

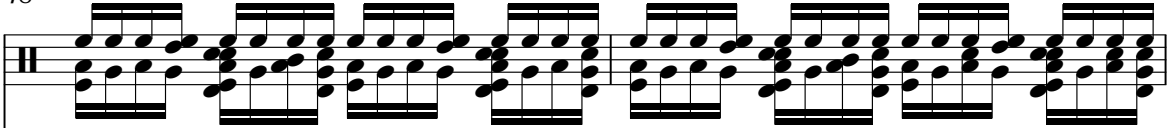

Piano

50

Drums

52

Drums

54

Drums

Organ

Yeah

56

Drums

Organ

Go

6

58

Drums

Organ

Yeah

60

Drums

Organ

Go

62

Drums

Organ

Strings

64

Drums

Piano

Organ

Strings

Go

66

Drums

Organ

Strings

8

68

Drums

Organ

Strings

Go

70

Drums

Organ

Strings

72

Drums

Piano

Organ

Strings

Go

74

Drums

Organ

Strings

76

Drums

Organ

Strings

Go

78

Drums

Organ

Whale

Whale

Yeah

80

Drums

Organ

Whale

Whale

Go

82

Drums

Organ

Whale

Whale

Yeah

84

Drums

Organ

Whale

Whale

Go

86

Drums

Piano

Strings

Go

91

Drums

Strings

Go

94

Drums

Organ

Strings

Yeah

96

Drums

Piano

Organ

Strings

Go

98

Drums

Organ

Strings

Yeah

100

Drums

Organ

Strings

Go

102

Drums

Organ

Yeah

104

Drums

Organ

Go

106

Drums

Organ

Yeah

108

Drums

Organ

Go

110

Drums

Piano

Organ

111

Drums

Piano

Organ

112

Drums

Piano

Organ

113

Drums

Piano

Organ

114

Drums

Piano

Organ

115

Drums

Piano

Organ

116

Drums

Piano

Organ

117

Drums

Piano

Organ

118

Drums

Piano

Organ

20

119

Drums

Piano

Organ

Yeah

120

Drums

Piano

Organ

121

Drums

Piano

Organ

122

Drums

Piano

Organ

123

Drums

Piano

Organ

124

Drums

Piano

Organ

125

Drums

Piano

Organ

126

Drums

Piano

Organ

127

Drums

Piano

Organ

128

Drums

Piano

Organ

Yeah

129

Drums

Piano

Organ

130

Drums

Organ

Strings

132

Drums

Piano

Organ

Strings

Yeah

134

Drums

Organ

Strings

136

Drums

Organ

Strings

Yeah

138

Drums

Organ

Strings

140

Drums

Piano

Organ

Strings

Yeah

142

Drums

Organ

Strings

144

Drums

Organ

Strings

146

Drums

Organ

Whale

Whale

148

Drums

Organ

Whale

Whale

150

Drums

Organ

Whale

Whale

Yeah

152

Drums

Organ

Whale

Whale

154

Drums

156

Drums

Piano

158

Drums

160

Drums

Yeah

32

162

Drums

164

Drums

Piano

Yeah

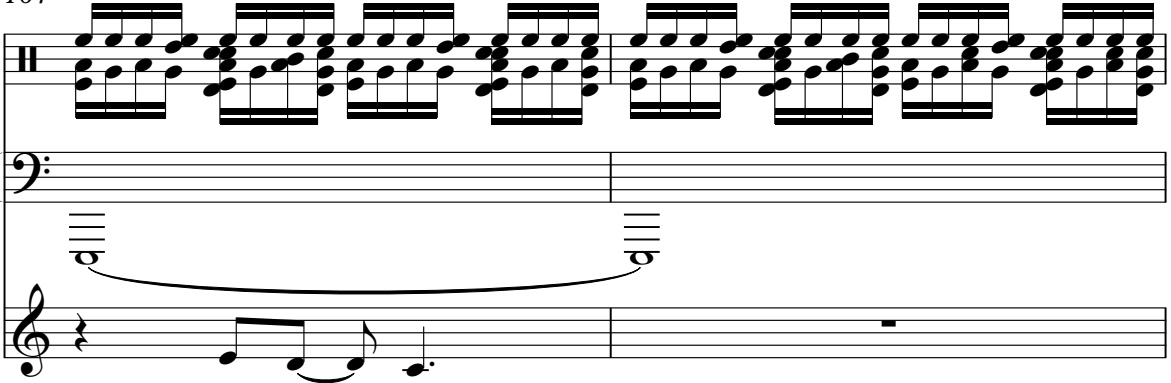

166

Drums

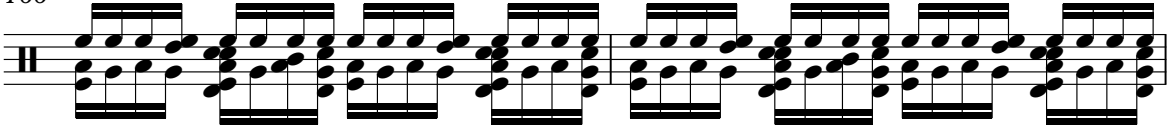

168

Drums

Strings

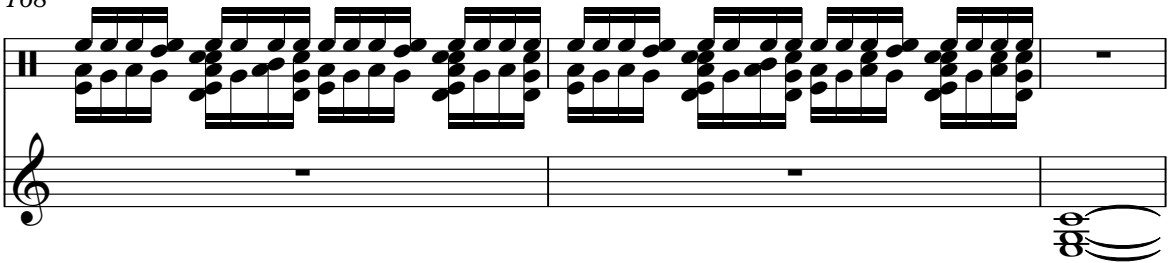

171

Piano

Strings

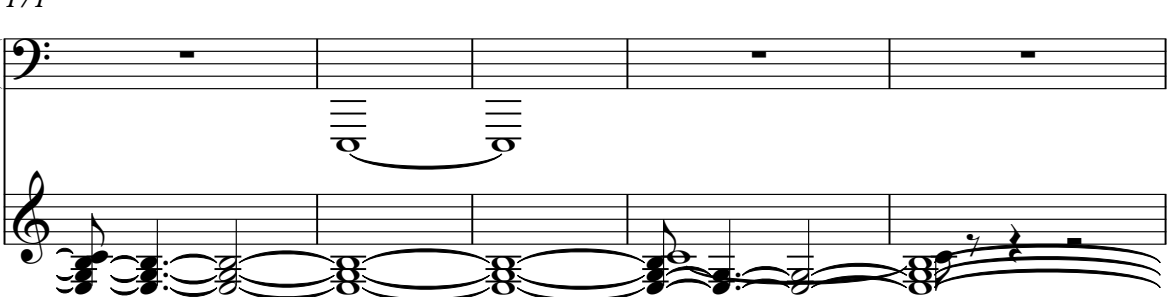

176

Drums

Organ

Strings

179

Drums

Piano

Organ

Strings

181

Drums

Piano

Organ

Strings

183

Drums

Organ

Strings

Yeah

185

Drums

Organ

Strings

187

Drums

Piano

Organ

Strings

Yeah

189

Drums

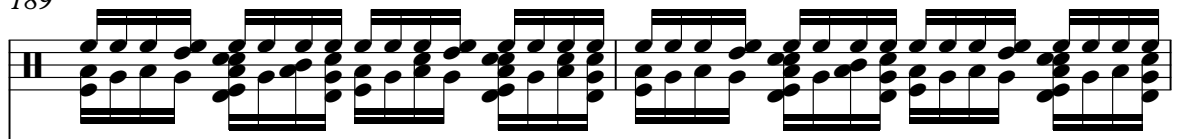

Piano

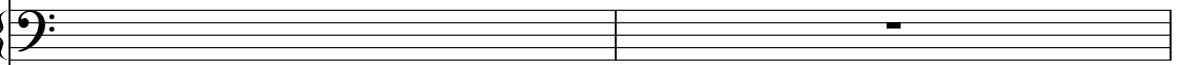

Organ

Strings

191

Drums

Organ

Strings

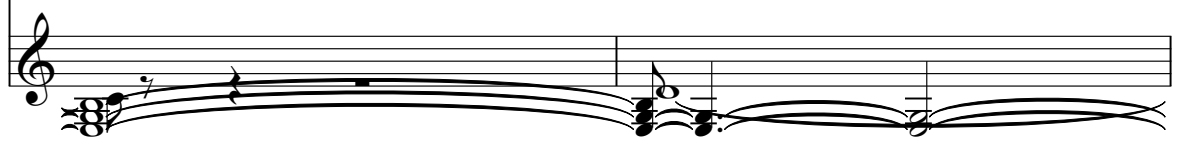

193

Drums

Organ

Strings

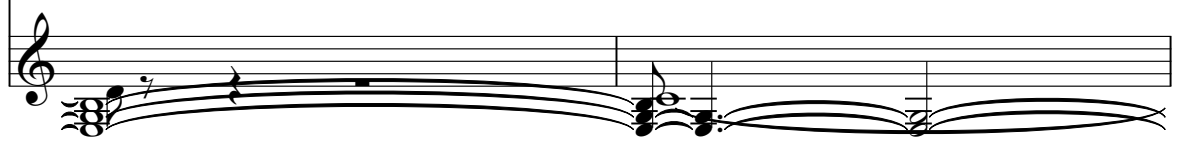

195

Drums

Piano

Organ

Strings

Measures 195 and 196. The Drums part shows a complex, multi-layered rhythmic pattern. The Piano part is mostly silent. The Organ part has a melodic line in the right hand and a bass line in the left hand. The Strings part has a long, sustained note with a tremolo effect.

197

Drums

Piano

Organ

Strings

Measures 197 and 198. The Drums part continues with the complex rhythmic pattern. The Piano part is mostly silent. The Organ part has a melodic line in the right hand and a bass line in the left hand. The Strings part has a long, sustained note with a tremolo effect.

38

199

Drums

Organ

Strings

Yeah

201

Drums

Organ

Strings

203

Drums

Piano

Organ

Strings

Yeah

205

Drums

Piano

Organ

Strings

40

207

Drums

Organ

Strings

Yeah

209

Drums

Organ

Strings

Yeah

Drums

Moby - Go

♩ = 120,000000 ♩ = 126,000130
4 17

25

30

32

34

36

38

40

42

44

V.S.

46

48

50

52

54

56

58

60

62

64

66

68

70

72

74

76

78

80

82

84

V.S.

87

93

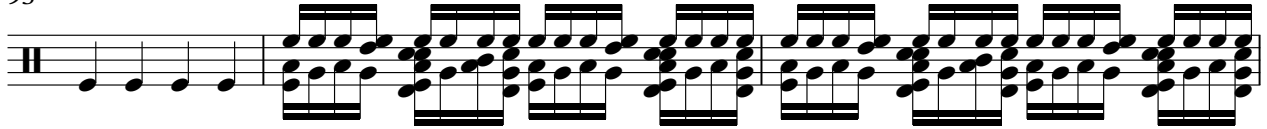

96

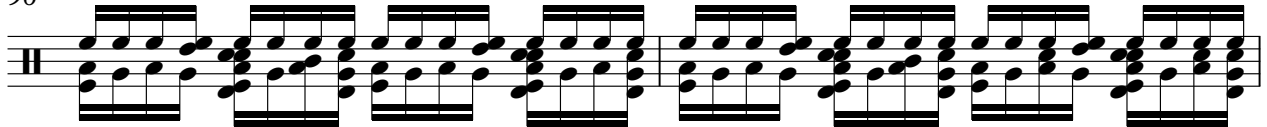

98

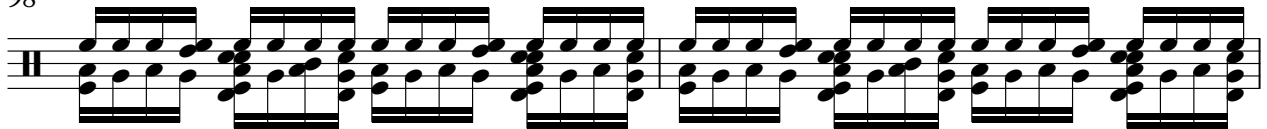

100

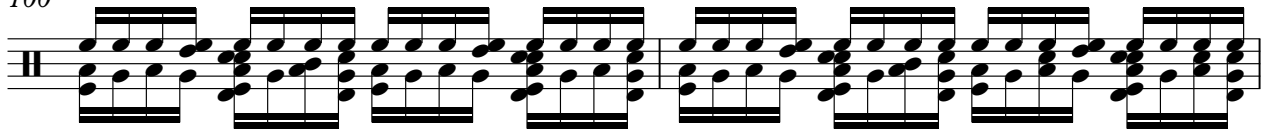

102

104

106

108

110

112

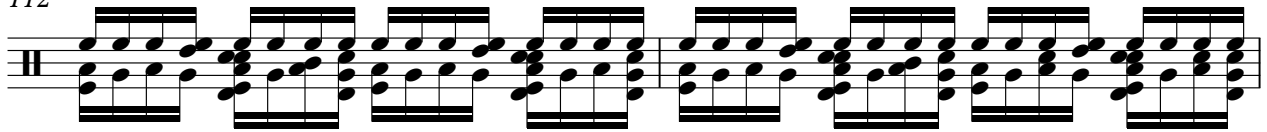

114

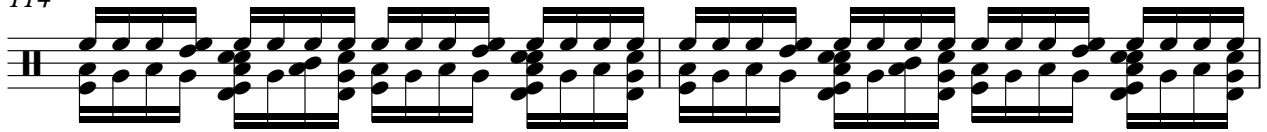

116

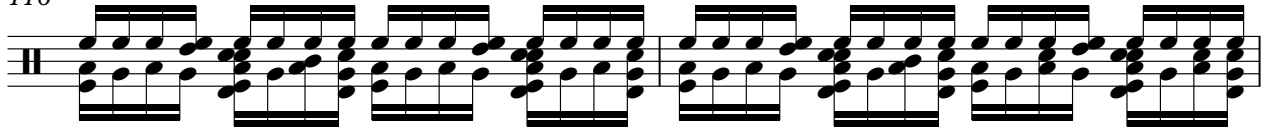

118

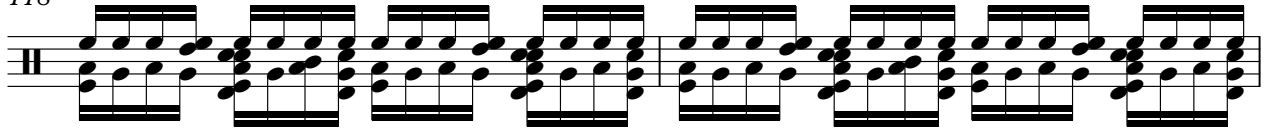

120

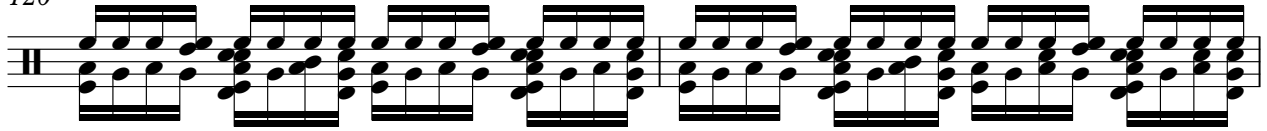

122

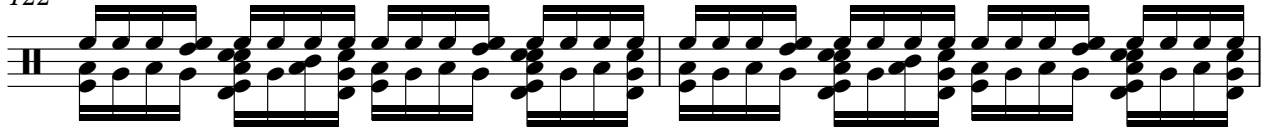

124

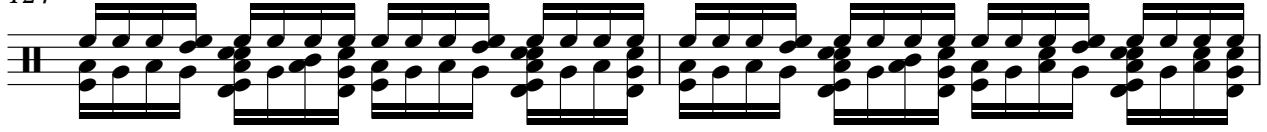

126

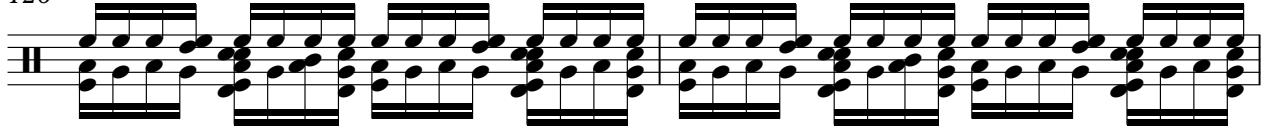

128

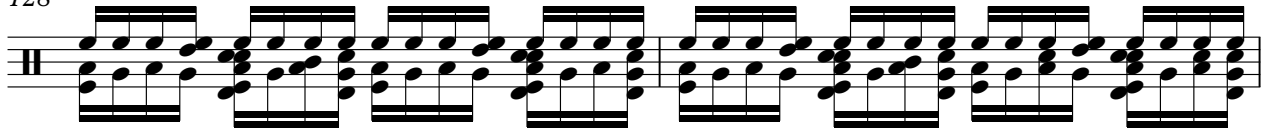

130

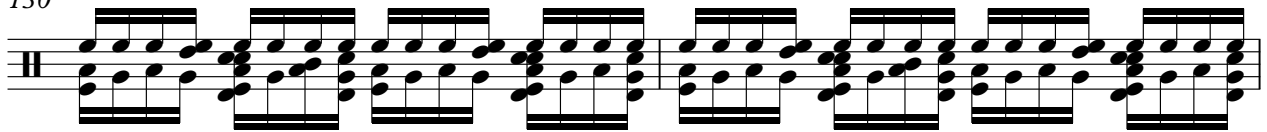

V.S.

132

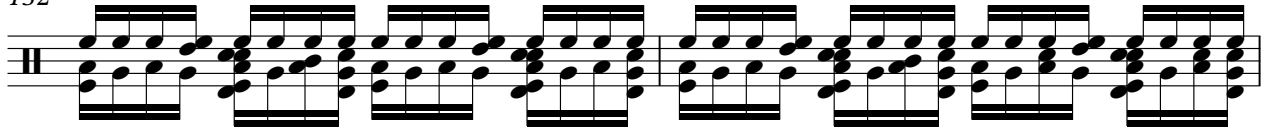

134

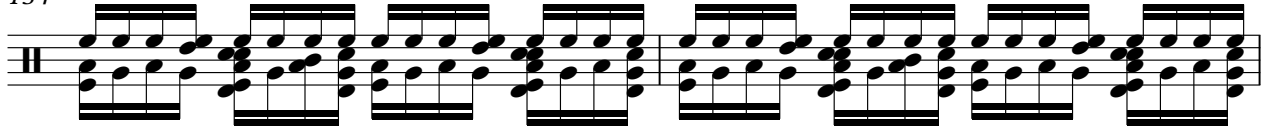

136

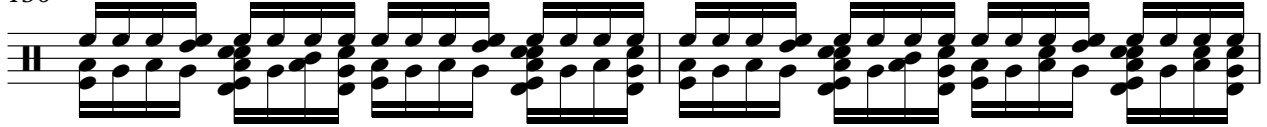

138

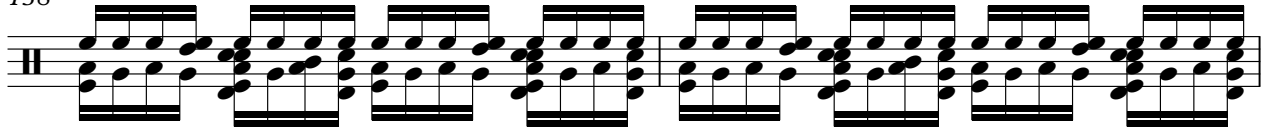

140

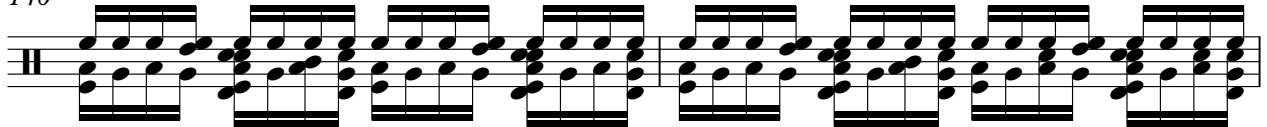

142

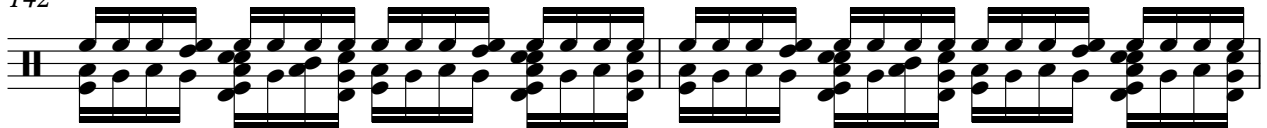

144

146

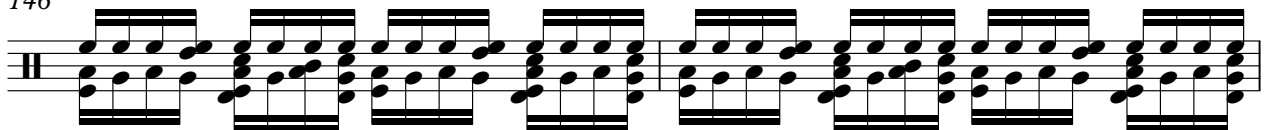

148

150

152

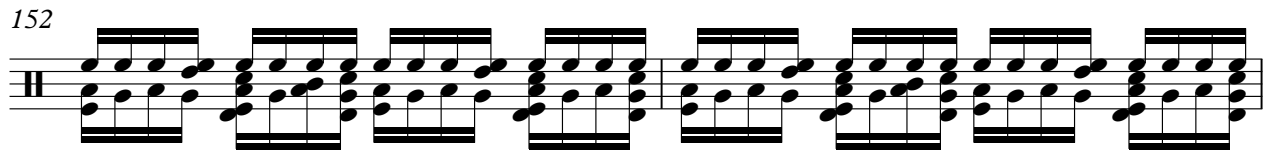

154

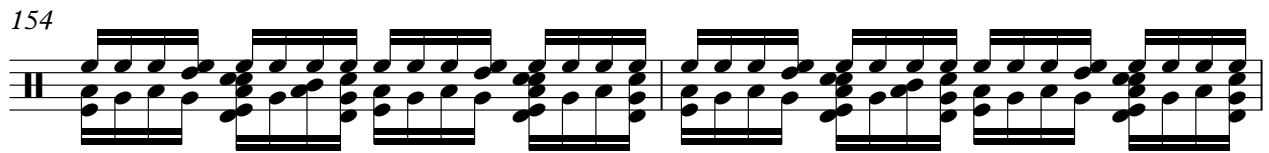

156

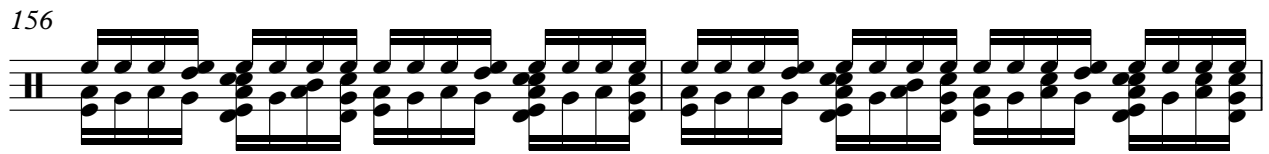

158

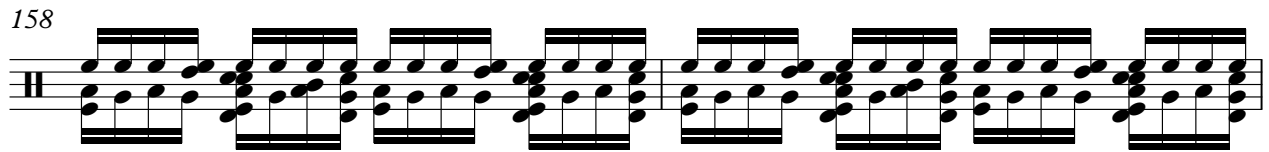

160

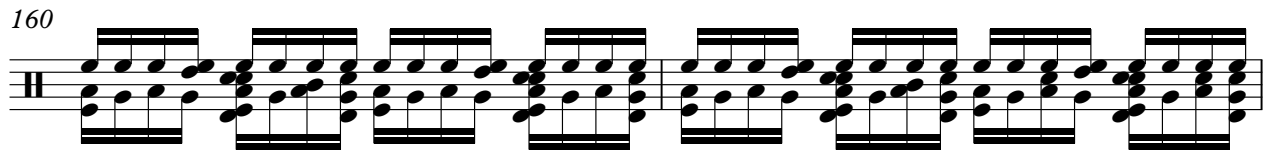

162

164

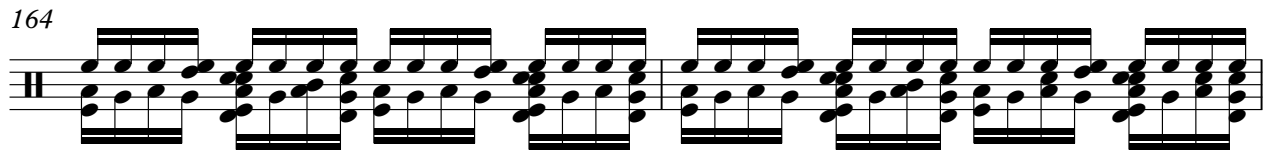

166

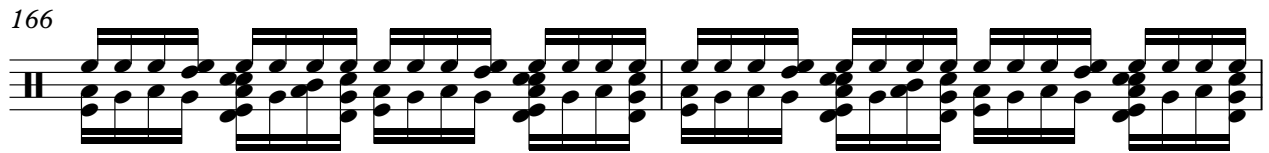

168

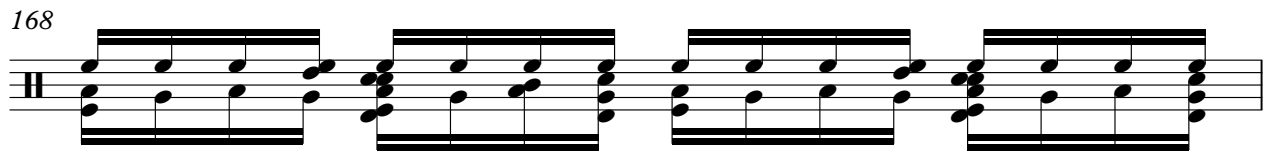

169

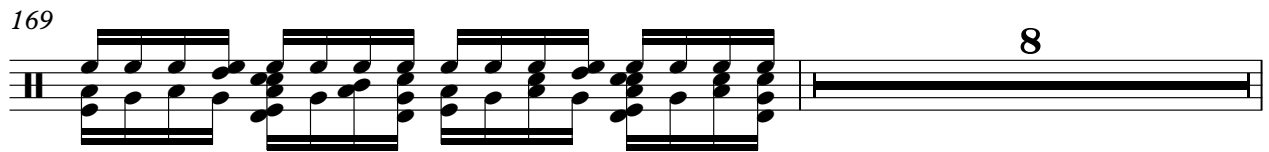

178

180

182

184

186

188

190

192

194

196

198

200

202

204

206

208

209

116

117

118

120

121

122

123

124

125

126

127

128

4

Piano

129

2

2

Diagram showing musical notation for measures 129-133. The treble staff contains chords with fingerings 1, 2, 3, 4, 5. The bass staff contains chords with fingerings 1, 2, 3, 4, 5. A double bar line with the number '2' is placed above the treble staff and below the bass staff in measure 132. Below the bass staff, there are two pairs of notes with a slur and a '6' below each, indicating a sixteenth-note pair.

134

6

14

Diagram showing musical notation for measures 134-137. The bass staff contains chords with fingerings 1, 2, 3, 4, 5. A double bar line with the number '6' is placed above the staff in measure 134. A double bar line with the number '14' is placed above the staff in measure 137. Below the staff, there are two pairs of notes with a slur and a '6' below each, indicating a sixteenth-note pair.

158

6

6

6

Diagram showing musical notation for measures 158-161. The bass staff contains chords with fingerings 1, 2, 3, 4, 5. Double bar lines with the number '6' are placed above the staff in measures 158, 160, and 161. Below the staff, there are two pairs of notes with a slur and a '6' below each, indicating a sixteenth-note pair.

180

6

6

Diagram showing musical notation for measures 180-183. The bass staff contains chords with fingerings 1, 2, 3, 4, 5. Double bar lines with the number '6' are placed above the staff in measures 181 and 183. Below the staff, there are two pairs of notes with a slur and a '6' below each, indicating a sixteenth-note pair.

196

6

8

Diagram showing musical notation for measures 196-199. The bass staff contains chords with fingerings 1, 2, 3, 4, 5. Double bar lines with the number '6' and '8' are placed above the staff in measures 197 and 199. Below the staff, there are two pairs of notes with a slur and a '6' below each, indicating a sixteenth-note pair.

Organ

Moby - Go

♩ = 120,000000 ♩ = 126,000130

V.S.

70

73

76

79

82

85

95

98

101

104

107

110

113

116

119

122

125

128

131

134

137

140

143

146

149

152

178

181

184

187

190

193

196

199

202

205

8

Organ

208

4

4

Strings

Moby - Go

♩ = 120,000000 ♩ = 126,000130

4

11

16

22

28

34

39

44

16

62

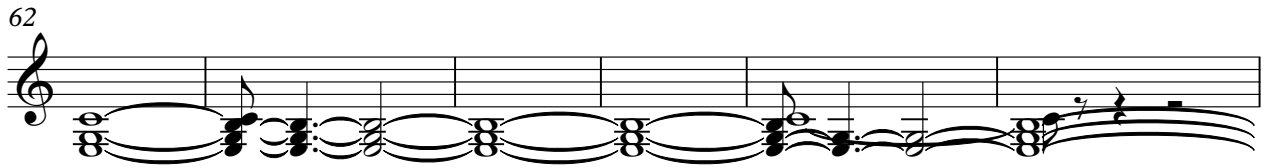

68

74

86

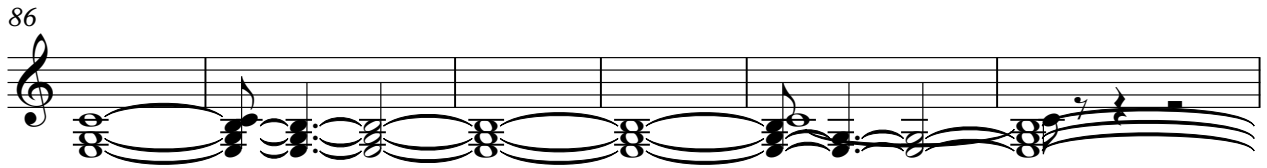

92

98

102

135

140

146

175

180

186

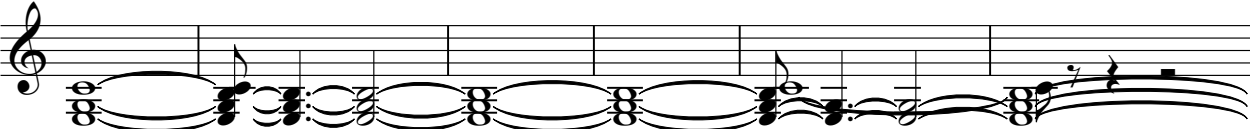

192

198

203

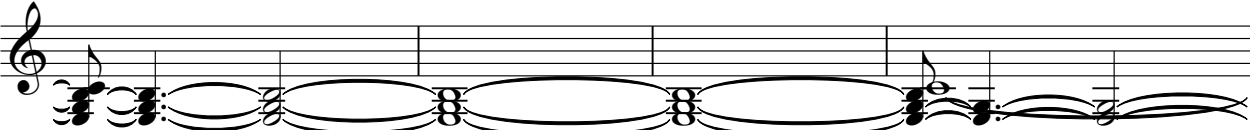

207

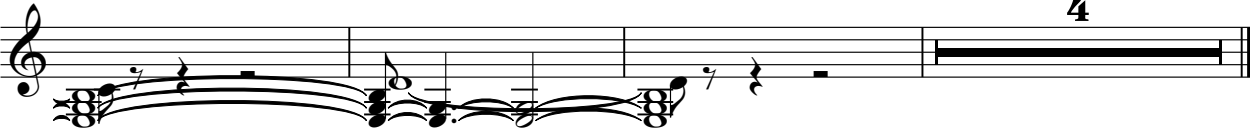

Whale

Moby - Go

♩ = 120,000000 ♩ = 126,000130

4 73

82

60

148

60

Go

Moby - Go

♩ = 120,000000 ♩ = 126,000130

4 4 7

18 3 3 3

30 3 3 3

42 15 3 3

65 3 3 3 3

77 3 3 3

89 3 3 3

101 3 3

109 104

Yeah

Moby - Go

♩ = 120,000000 ♩ = 126,000130

2

Yeah

184

201

208
