

Bonjovi - Bon Jovi It`s hard letting you go

♩ = 85,000046

E-Mail: WWST@gmx.net

ID: WWST-0001

Internet: <http://come.to/WWST>

Electric Guitar

Soprano

Synth Drums

Sequenced by: Stefan

♩ = 85,000046

A World Wide Sequencing-Team Production

© 1999 by WWST

5

ID: WWST-0001

S.

Syn. Drums

Sequenced by: Stefan

A World Wide Sequencing-Team Production

7

ID: WWST-0001

S.

Syn. Drums

Sequenced by: Stefan

A World Wide Sequencing-Team Production

8

ID: WWST-0001

S.

Syn. Drums

Sequenced by: Stefan

A World Wide Sequencing-Team Production

9

E-Mail: WWST@gmx.net

ID: WWST-0001

S.

Syn. Drums

Sequenced by: Stefan

A World Wide Sequencing-Team Production

10

E-Mail: WWST@gmx.net

ID: WWST-0001

S.

Syn. Drums

Sequenced by: Stefan

A World Wide Sequencing-Team Production

11

E-Mail: WWST@gmx.net

ID: WWST-0001

S.

Syn. Drums

Sequenced by: Stefan

A World Wide Sequencing-Team Production

12

E-Mail: WWST@gmx.net

ID: WWST-0001

S.

Syn. Drums

Sequenced by: Stefan

A World Wide Sequencing-Team Production

13

E-Mail: WWST@gmx.net

ID: WWST-0001

S.

Syn. Drums

Sequenced by: Stefan

A World Wide Sequencing-Team Production

14

E-Mail: WWST@gmx.net

ID: WWST-0001

S.

Syn. Drums

Sequenced by: Stefan

A World Wide Sequencing-Team Production

15

E-Mail: WWST@gmx.net

ID: WWST-0001

S.

Syn. Drums

Sequenced by: Stefan

A World Wide Sequencing-Team Production

16

E-Mail: WWST@gmx.net

ID: WWST-0001

S.

Syn. Drums

Sequenced by: Stefan

A World Wide Sequencing-Team Production

17

E-Mail: WWST@gmx.net

ID: WWST-0001

S.

Syn. Drums

Sequenced by: Stefan

A World Wide Sequencing-Team Production

18

E-Mail: WWST@gmx.net

ID: WWST-0001

Internet: <http://come.to/WWST>

S.

Syn. Drums

Sequenced by: Stefan

A World Wide Sequencing-Team Production

19

E-Mail: WWST@gmx.net

ID: WWST-0001

Internet: <http://come.to/WWST>

S.

Syn. Drums

Sequenced by: Stefan

A World Wide Sequencing-Team Production

20

E-Mail: WWST@gmx.net

ID: WWST-0001

Internet: <http://come.to/WWST>

S.

Syn. Drums

Sequenced by: Stefan

A World Wide Sequencing-Team Production

21

E-Mail: WWST@gmx.net

ID: WWST-0001

Internet: <http://come.to/WWST>

S.

Syn. Drums

Sequenced by: Stefan

A World Wide Sequencing-Team Production

22

E-Mail: WWST@gmx.net

ID: WWST-0001

Internet: http://come.to/WWST

S.

Syn. Drums

Sequenced by: Stefan

A World Wide Sequencing-Team Production

23

E-Mail: WWST@gmx.net

ID: WWST-0001

Internet: http://come.to/WWST

S.

Syn. Drums

Sequenced by: Stefan

A World Wide Sequencing-Team Production

24

E-Mail: WWST@gmx.net

ID: WWST-0001

Internet: http://come.to/WWST

S.

Syn. Drums

Sequenced by: Stefan

A World Wide Sequencing-Team Production

25

E-Mail: WWST@gmx.net

ID: WWST-0001

Internet: http://come.to/WWST

S.

Syn. Drums

Sequenced by: Stefan

A World Wide Sequencing-Team Production

26

E-Mail: WWST@gmx.net

ID: WWST-0001

Internet: <http://come.to/WWST>

S.

Syn. Drums

Sequenced by: Stefan

A World Wide Sequencing-Team Production

27

E-Mail: WWST@gmx.net

ID: WWST-0001

Internet: <http://come.to/WWST>

S.

Syn. Drums

Sequenced by: Stefan

A World Wide Sequencing-Team Production

28

E-Mail: WWST@gmx.net

ID: WWST-0001

Internet: http://come.to/WWST

S.

Syn. Drums

Sequenced by: Stefan

A World Wide Sequencing-Team Production

29

E-Mail: WWST@gmx.net

ID: WWST-0001

Internet: http://come.to/WWST

S.

Syn. Drums

Sequenced by: Stefan

A World Wide Sequencing-Team Production

E-Mail: WWST@gmx.net

Sequenced by: Stefan

A World Wide Sequencing-Team Production

30

E-Mail: WWST@gmx.net

Syn. Drums

Sequenced by: Stefan

A World Wide Sequencing-Team Production

32

E-Mail: WWST@gmx.net

ID: WWST-0001

Internet: <http://come.to/WWST>

S.

Syn. Drums

Sequenced by: Stefan

A World Wide Sequencing-Team Production

34

35

E-Mail: WWST@gmx.net

ID: WWST-0001

Internet: http://come.to/WWST

S.

Syn. Drums

Sequenced by: Stefan

A World Wide Sequencing-Team Production

36

E-Mail: WWST@gmx.net

ID: WWST-0001

Internet: http://come.to/WWST

S.

Syn. Drums

Sequenced by: Stefan

A World Wide Sequencing-Team Production

37

E-Mail: WWST@gmx.net

ID: WWST-0001

Internet: http://come.to/WWST

S.

Syn. Drums

Sequenced by: Stefan

A World Wide Sequencing-Team Production

38

E-Mail: WWST@gmx.net

ID: WWST-0001

Internet: http://come.to/WWST

S.

Syn. Drums

Sequenced by: Stefan

A World Wide Sequencing-Team Production

39

E-Mail: WWST@gmx.net

ID: WWST-0001

Internet: http://come.to/WWST

S.

Syn. Drums

Sequenced by: Stefan

A World Wide Sequencing-Team Production

40

E-Mail: WWST@gmx.net

ID: WWST-0001

Internet: http://come.to/WWST

S.

Syn. Drums

Sequenced by: Stefan

A World Wide Sequencing-Team Production

41

E-Mail: WWST@gmx.net

ID: WWST-0001

Internet: http://come.to/WWST

S.

Syn. Drums

Sequenced by: Stefan

A World Wide Sequencing-Team Production

42

E-Mail: WWST@gmx.net

ID: WWST-0001

Internet: http://come.to/WWST

S.

Syn. Drums

Sequenced by: Stefan

A World Wide Sequencing-Team Production

43

E-Mail: WWST@gmx.net

ID: WWST-0001

Internet: http://come.to/WWST

S.

Syn. Drums

Sequenced by: Stefan

A World Wide Sequencing-Team Production

44

E-Mail: WWST@gmx.net

ID: WWST-0001

Internet: http://come.to/WWST

S.

Syn. Drums

Sequenced by: Stefan

A World Wide Sequencing-Team Production

45

E-Mail: WWST@gmx.net

ID: WWST-0001

Internet: <http://come.to/WWST>

S.

Syn. Drums

Sequenced by: Stefan

A World Wide Sequencing-Team Production

46

E-Mail: WWST@gmx.net

ID: WWST-0001

Internet: <http://come.to/WWST>

S.

Syn. Drums

Sequenced by: Stefan

A World Wide Sequencing-Team Production

47

E-Mail: WWST@gmx.net

ID: WWST-0001

Internet: http://come.to/WWST

S.

Syn. Drums

Sequenced by: Stefan

A World Wide Sequencing-Team Production

48

E-Mail: WWST@gmx.net

ID: WWST-0001

Internet: http://come.to/WWST

S.

Syn. Drums

Sequenced by: Stefan

A World Wide Sequencing-Team Production

49

E-Mail: WWST@gmx.net

ID: WWST-0001

Internet: http://come.to/WWST

S.

Syn. Drums

Sequenced by: Stefan

A World Wide Sequencing-Team Production

50

E-Mail: WWST@gmx.net

ID: WWST-0001

Internet: http://come.to/WWST

S.

Syn. Drums

Sequenced by: Stefan

A World Wide Sequencing-Team Production

51

E-Mail: WWST@gmx.net

ID: WWST-0001

Internet: http://come.to/WWST

S.

Syn. Drums

Sequenced by: Stefan

A World Wide Sequencing-Team Production

52

E-Mail: WWST@gmx.net

ID: WWST-0001

Internet: http://come.to/WWST

S.

Syn. Drums

Sequenced by: Stefan

A World Wide Sequencing-Team Production

53

E-Mail: WWST@gmx.net

ID: WWST-0001

Internet: http://come.to/WWST

S.

Syn. Drums

Sequenced by: Stefan

A World Wide Sequencing-Team Production

54

E-Mail: WWST@gmx.net

ID: WWST-0001

Internet: http://come.to/WWST

S.

Sequenced by: Stefan

A World Wide Sequencing-Team Production

55

E-Mail: WWST@gmx.net

ID: WWST-0001

Internet: http://come.to/WWST

S.

Sequenced by: Stefan

A World Wide Sequencing-Team Production

56

E-Mail: WWST@gmx.net

ID: WWST-0001

Internet: http://come.to/WWST

S.

Sequenced by: Stefan

A World Wide Sequencing-Team Production

57

E-Mail: WWST@gmx.net

ID: WWST-0001

Internet: <http://come.to/WWST>

S.

Sequenced by: Stefan

A World Wide Sequencing-Team Production

58

E-Mail: WWST@gmx.net

S.

Sequenced by: Stefan

A World Wide Sequencing-Team Production

60

E-Mail: WWST@gmx.net

ID: WWST-0001

Internet: http://come.to/WWST

S.

Sequenced by: Stefan

A World Wide Sequencing-Team Production

61

E-Mail: WWST@gmx.net

ID: WWST-0001

Internet: http://come.to/WWST

S.

Syn. Drums

Sequenced by: Stefan

A World Wide Sequencing-Team Production

62

E-Mail: WWST@gmx.net

ID: WWST-0001

Internet: <http://come.to/WWST>

S.

Syn. Drums

Sequenced by: Stefan

A World Wide Sequencing-Team Production

63

E-Mail: WWST@gmx.net

ID: WWST-0001

Internet: <http://come.to/WWST>

S.

Syn. Drums

Sequenced by: Stefan

A World Wide Sequencing-Team Production

64

E-Mail: WWST@gmx.net

ID: WWST-0001

Internet: http://come.to/WWST

S.

Syn. Drums

Sequenced by: Stefan

A World Wide Sequencing-Team Production

65

E-Mail: WWST@gmx.net

ID: WWST-0001

Internet: http://come.to/WWST

S.

Syn. Drums

Sequenced by: Stefan

A World Wide Sequencing-Team Production

66

E-Mail: WWST@gmx.net

ID: WWST-0001

Internet: <http://come.to/WWST>

E. Gtr.

S.

Sequenced by: Stefan

A World Wide Sequencing-Team Production

Double bar line symbol

67

E-Mail: WWST@gmx.net

ID: WWST-0001

Internet: <http://come.to/WWST>

E. Gtr.

S.

Sequenced by: Stefan

A World Wide Sequencing-Team Production

68

E-Mail: WWST@gmx.net

ID: WWST-0001

Internet: <http://come.to/WWST>

E. Gtr.

S.

Sequenced by: Stefan

A World Wide Sequencing-Team Production

69

E-Mail: WWST@gmx.net

ID: WWST-0001

Internet: <http://come.to/WWST>

E. Gtr.

S.

Sequenced by: Stefan

A World Wide Sequencing-Team Production

70

E-Mail: WWST@gmx.net

ID: WWST-0001

Internet: <http://come.to/WWST>

E. Gtr.

S.

Sequenced by: Stefan

A World Wide Sequencing-Team Production

71

E-Mail: WWST@gmx.net

ID: WWST-0001

Internet: <http://come.to/WWST>

E. Gtr.

S.

Sequenced by: Stefan

A World Wide Sequencing-Team Production

72

E-Mail: WWST@gmx.net

ID: WWST-0001

Internet: <http://come.to/WWST>

E. Gtr.

S.

Sequenced by: Stefan

A World Wide Sequencing-Team Production

73

E-Mail: WWST@gmx.net

ID: WWST-0001

Internet: <http://come.to/WWST>

E. Gtr.

S.

Sequenced by: Stefan

A World Wide Sequencing-Team Production

74

E-Mail: WWST@gmx.net

ID: WWST-0001

Internet: <http://come.to/WWST>

E. Gtr.

S.

Sequenced by: Stefan

A World Wide Sequencing-Team Production

75

E-Mail: WWST@gmx.net

ID: WWST-0001

Internet: <http://come.to/WWST>

E. Gtr.

S.

Sequenced by: Stefan

A World Wide Sequencing-Team Production

76

E-Mail: WWST@gmx.net

ID: WWST-0001

Internet: http://come.to/WWST

E. Gtr.

S.

Sequenced by: Stefan

A World Wide Sequencing-Team Production

77

E-Mail: WWST@gmx.net

ID: WWST-0001

Internet: http://come.to/WWST

E. Gtr.

S.

Sequenced by: Stefan

A World Wide Sequencing-Team Production

78
E. Gtr. 

S. 

Sequenced by: Stefan 

A World Wide Sequencing-Team Production

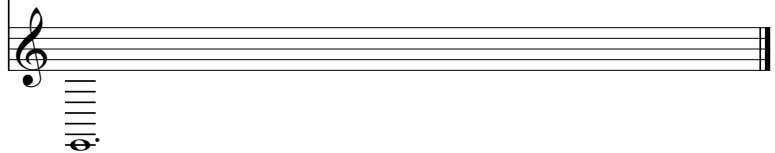

Bonjovi - Bon Jovi It's hard letting you go

E-Mail: WWST@gmx.net

♩ = 85,000046

8

11

14

17

20

23

26

29

32

35

© 1999 by WWST

V.S.

38

41

44

48

52

55

58

61

64

68

72

75

Bonjovi - Bon Jovi It's hard letting you go

ID: WWST-0001

♩ = 85,000046

12

5

8

11

14

17

19

21

23

25

27

53

55

57

61

63

65

67

69

71

73

75

77

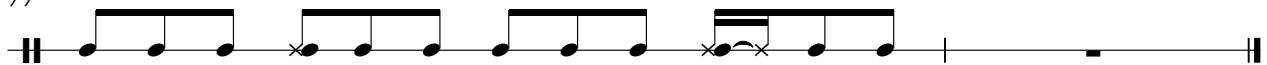

Bonjovi - Bon Jovi It`s hard letting you go

Internet: <http://come.to/WWST>

$\text{♩} = 85,000046$

17

19

20

21

22

23

24

25

26

27

© 1999 by WWST

V.S.

42

43

44

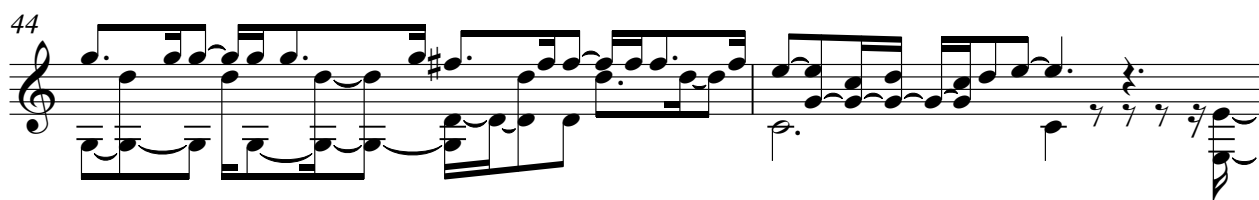

46

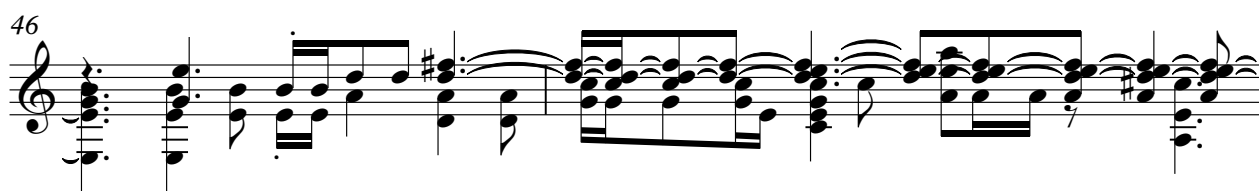

48

50

52

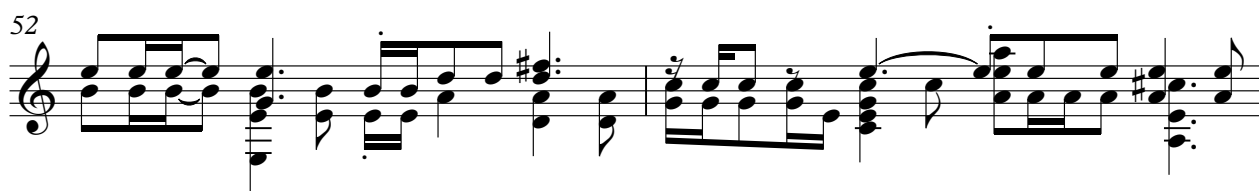

54

56

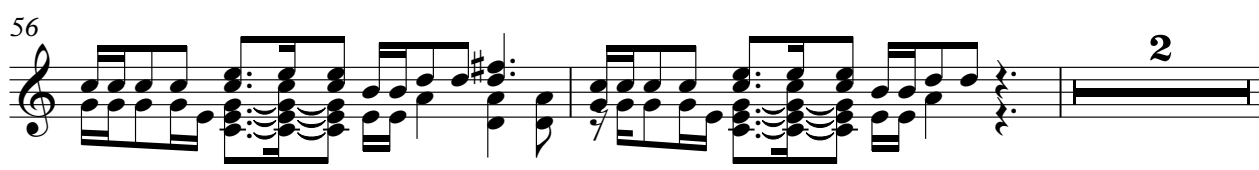

Soprano Bonjovi - Bon Jovi It`s hard letting you go

♩ = 85,000046

5

11

17

23

29

4

38

44

49

53

58

2

Soprano

64

69

73

76

Synth Drums Bonjovi - Bon Jovi It's hard letting you go

♩ = 85,000046

5

9

12

15

18

21

24

27

3

© 1999 by WWST

Bonjovi - Bon Jovi It's hard letting you go

Sequenced by: Stefan

♩ = 85,000046

6

12

18

24

30

36

42

47

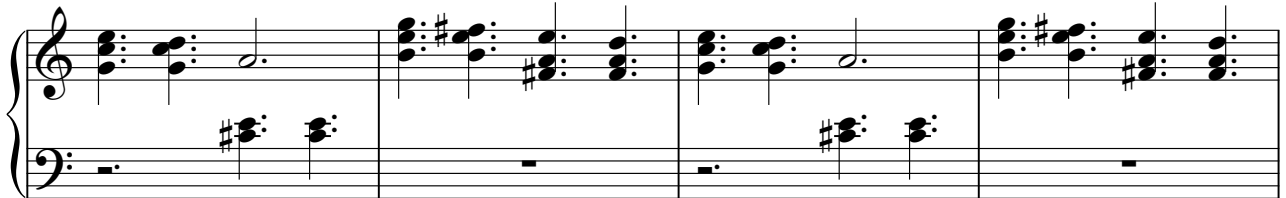

51

56

62

67

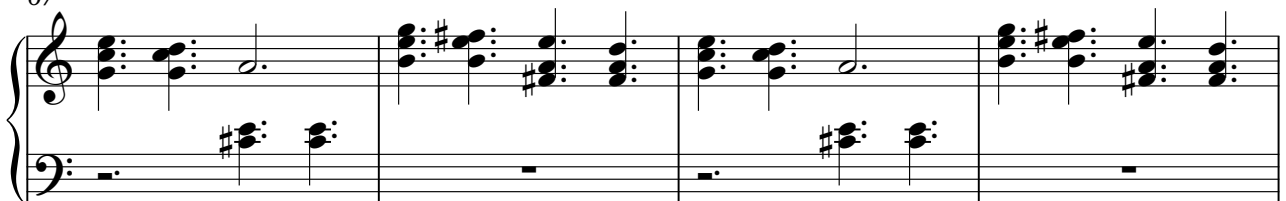

71

75

Bonjovi - Bon Jovi It's hard letting you go
A World Wide Sequencing-Team Production

♩ = 85,000046

8

14

20

26

32

38

44

50

56

© 1999 by WWST

V.S.

62

68

73
