

# Bonnie Tyler - Faster Than The Speed Of The Night

0.0"  
1.1,00  
composed by Jim Steinman

♩ = 96,000000

High Voice Ah

Drums & Percussion

Power Guitar

Bonnie's Voice

Fast Piano

filling string pad

Hit in Intro

Background Choir

Bass

♩ = 96,000000

3

Fast Piano

2

5

Drums & Percussion

Power Guitar

Fast Piano

filling string pad

Hit in Intro

7

Drums & Percussion

Power Guitar

Fast Piano

filling string pad

Hit in Intro

9

Drums & Percussion

Power Guitar

Fast Piano

filling string pad

Bass

11

Drums & Percussion

Power Guitar

Fast Piano

filling string pad

Bass

12

Drums & Percussion

Power Guitar

Fast Piano

filling string pad

Bass

13

Drums & Percussion

Power Guitar

Bonnie's Voice

Fast Piano

filling string pad

Bass

15

Drums & Percussion

Power Guitar

Bonnie's Voice

Fast Piano

filling string pad

Bass

16

Drums & Percussion

Power Guitar

Bonnie's Voice

Fast Piano

filling string pad

Bass

17

Drums & Percussion

Power Guitar

Bonnie's Voice

Fast Piano

filling string pad

Bass

18

Drums & Percussion

Power Guitar

Bonnie's Voice

Fast Piano

filling string pad

Bass

20

Drums & Percussion

Power Guitar

Bonnie's Voice

Fast Piano

filling string pad

Bass

22

Drums & Percussion

Bonnie's Voice

Fast Piano

filling string pad

Bass

Drums & Percussion

Bonnie's Voice

Fast Piano

filling string pad

Bass

Drums & Percussion

Bonnie's Voice

Fast Piano

filling string pad

Background Choir

Bass

27

Drums & Percussion

Bonnie's Voice

Fast Piano

filling string pad

Background Choir

Bass

29

Drums & Percussion

Fast Piano

filling string pad

Background Choir

Bass

31

Drums & Percussion

Power Guitar

Bonnie's Voice

Fast Piano

filling string pad

Background Choir

Bass

33

Drums & Percussion

Power Guitar

Bonnie's Voice

Fast Piano

filling string pad

Bass

35

Drums & Percussion

Power Guitar

Bonnie's Voice

Fast Piano

filling string pad

Bass

36

Drums & Percussion

Power Guitar

Bonnie's Voice

Fast Piano

filling string pad

Bass

37

Drums & Percussion

Power Guitar

Bonnie's Voice

Fast Piano

filling string pad

Bass

39

Drums & Percussion

Power Guitar

Bonnie's Voice

Fast Piano

filling string pad

Bass

41

Drums & Percussion

Bonnie's Voice

Fast Piano

filling string pad

Bass

43

Drums & Percussion

Bonnie's Voice

Fast Piano

filling string pad

Bass

44

Drums & Percussion

Bonnie's Voice

Fast Piano

filling string pad

Background Choir

Bass

45

Drums & Percussion

Bonnie's Voice

Fast Piano

filling string pad

Background Choir

Bass

47

Drums & Percussion

Bonnie's Voice

Fast Piano

filling string pad

Background Choir

Bass

49

Drums & Percussion

Bonnie's Voice

Fast Piano

filling string pad

Background Choir

Bass

50

Drums & Percussion

Bonnie's Voice

Fast Piano

filling string pad

Background Choir

Bass

51

Drums & Percussion

Bonnie's Voice

Fast Piano

filling string pad

Background Choir

Bass

52

Drums & Percussion

Bonnie's Voice

Fast Piano

filling string pad

Background Choir

Bass

54

Drums & Percussion

Bonnie's Voice

Fast Piano

filling string pad

Background Choir

Bass

55

Drums & Percussion

Power Guitar

Bonnie's Voice

Fast Piano

filling string pad

Background Choir

Bass

57

Drums & Percussion

Power Guitar

Bonnie's Voice

Fast Piano

filling string pad

Background Choir

Bass

59

Drums & Percussion

Power Guitar

Fast Piano

filling string pad

Bass

60

Drums & Percussion

Power Guitar

Bonnie's Voice

Fast Piano

filling string pad

Background Choir

Bass

62

Drums & Percussion

Power Guitar

Fast Piano

filling string pad

Bass

64

Drums & Percussion

Power Guitar

Fast Piano

filling string pad

Bass

66

Drums & Percussion

Fast Piano

Bass

68

Drums & Percussion

Fast Piano

Bass

70

Drums & Percussion

Bonnie's Voice

Fast Piano

filling string pad

Background Choir

Bass

71

Drums & Percussion

Bonnie's Voice

Fast Piano

filling string pad

Background Choir

Bass

72

Drums & Percussion

Bonnie's Voice

Fast Piano

filling string pad

Background Choir

Bass

74

Drums & Percussion

Bonnie's Voice

Fast Piano

filling string pad

Background Choir

Bass

76

Drums & Percussion

Bonnie's Voice

Fast Piano

filling string pad

Background Choir

Bass

77

Drums & Percussion

Bonnie's Voice

Fast Piano

filling string pad

Background Choir

Bass

79

Drums & Percussion

Bonnie's Voice

Fast Piano

filling string pad

Bass

80

Drums & Percussion

Power Guitar

Fast Piano

filling string pad

Bass

81

Drums & Percussion

Power Guitar

Fast Piano

filling string pad

Bass

82 27

Drums & Percussion

Power Guitar

Fast Piano

filling string pad

Bass

83

Drums & Percussion

Power Guitar

Bonnie's Voice

Fast Piano

filling string pad

Bass

85

Drums & Percussion

Power Guitar

Bonnie's Voice

Fast Piano

filling string pad

Bass

86

Drums & Percussion

Power Guitar

Bonnie's Voice

Fast Piano

filling string pad

Bass

87

Drums & Percussion

Power Guitar

Bonnie's Voice

Fast Piano

filling string pad

Bass

88

Drums & Percussion

Power Guitar

Bonnie's Voice

Fast Piano

filling string pad

Bass

90

Drums & Percussion

Power Guitar

Bonnie's Voice

Fast Piano

filling string pad

Bass

92

Drums & Percussion

Bonnie's Voice

Fast Piano

filling string pad

Bass

94

Drums & Percussion

Bonnie's Voice

Fast Piano

filling string pad

Bass

95

Drums & Percussion

Bonnie's Voice

Fast Piano

filling string pad

Background Choir

Bass

96

Drums & Percussion

Bonnie's Voice

Fast Piano

filling string pad

Background Choir

Bass

98 33

Drums & Percussion

Bonnie's Voice

Fast Piano

filling string pad

Background Choir

Bass

100

Drums & Percussion

Bonnie's Voice

Fast Piano

filling string pad

Background Choir

Bass

101

Drums & Percussion

Bonnie's Voice

Fast Piano

filling string pad

Background Choir

Bass

102

Drums & Percussion

Bonnie's Voice

Fast Piano

filling string pad

Background Choir

Bass

103

Drums & Percussion

Bonnie's Voice

Fast Piano

filling string pad

Background Choir

Bass

105

Drums & Percussion

Bonnie's Voice

Fast Piano

filling string pad

Background Choir

Bass

106

Drums & Percussion

Power Guitar

Bonnie's Voice

Fast Piano

filling string pad

Background Choir

Bass

108

Drums & Percussion

Power Guitar

Bonnie's Voice

Fast Piano

filling string pad

Background Choir

Bass

110

Drums & Percussion

Power Guitar

Fast Piano

filling string pad

Bass

111

Drums & Percussion

Power Guitar

Bonnie's Voice

Fast Piano

filling string pad

Background Choir

Bass

113

Drums & Percussion

Power Guitar

Fast Piano

filling string pad

Bass

115

Drums & Percussion

Power Guitar

Bonnie's Voice

Fast Piano

filling string pad

Bass

117

Drums & Percussion

Bonnie's Voice

Fast Piano

Background Choir

Bass

119

Drums & Percussion

Bonnie's Voice

Fast Piano

Background Choir

Bass

120

Drums & Percussion

Bonnie's Voice

Fast Piano

Bass

121

Drums & Percussion

Bonnie's Voice

Fast Piano

Background Choir

Bass

122

Drums & Percussion

Bonnie's Voice

Fast Piano

Background Choir

Bass

124

Drums & Percussion

Bonnie's Voice

Fast Piano

Background Choir

Bass

126

Drums & Percussion

Bonnie's Voice

Fast Piano

Background Choir

Bass

128

Drums & Percussion

Bonnie's Voice

Fast Piano

Bass

129

High Voice Ah

Drums & Percussion

Bonnie's Voice

Fast Piano

Background Choir

Bass

131

High Voice Ah

Drums & Percussion

Bonnie's Voice

Fast Piano

Background Choir

Bass

132

High Voice Ah

Drums & Percussion

Bonnie's Voice

Fast Piano

filling string pad

Background Choir

Bass

134

High Voice Ah

Drums & Percussion

Power Guitar

Bonnie's Voice

Fast Piano

filling string pad

Background Choir

Bass

136

High Voice Ah

Drums & Percussion

Power Guitar

Fast Piano

filling string pad

Bass

138

High Voice Ah

Drums & Percussion

Power Guitar

Fast Piano

filling string pad

Bass

140

High Voice Ah

Drums & Percussion

Power Guitar

Fast Piano

filling string pad

Bass

142

High Voice Ah

Drums & Percussion

Power Guitar

Fast Piano

filling string pad

Bass

144

High Voice Ah

Drums & Percussion

Power Guitar

Fast Piano

filling string pad

Bass

146

Drums & Percussion

Power Guitar

Fast Piano

Bass

148

Drums & Percussion

Power Guitar

Fast Piano

Bass

150

Drums & Percussion

Power Guitar

Fast Piano

Bass

152 

Drums & Percussion

Power Guitar 

Fast Piano 

Bass 

154 

Power Guitar

Fast Piano 

Bass 

156 

Power Guitar

Fast Piano 

Bass 

158 

Power Guitar

Fast Piano 

Bass 

160  
Power Guitar

Fast Piano

Bass

165  
High Voice Ah

173  
High Voice Ah

181  
High Voice Ah

189  
High Voice Ah

197  
High Voice Ah

205  
High Voice Ah

213  
High Voice Ah

219

High Voice Ah

High Voice Ah Bonnie Tyler - Faster Than The Speed Of The Night

♩ = 96,000000

20 3

28 10

43 31 3 12

91 36

132

139

143 79

(c) 1983 Bonnie Tyler

# Bonnie Tyler - Faster Than The Speed Of The Night

## Drums & Percussion

♩ = 96,000000

4

9

14

19

23

26

30

34

39

43

(c) 1983 Bonnie Tyler

V.S.

Drums & Percussion

46

49

52

55

58

61

64

71

74

77

Drums & Percussion

3

V.S.

112

115

120

123

126

129

132

135

138

140

Drums & Percussion

143

146

149

152

70

Power Guitar Bonnie Tyler - Faster Than The Speed Of The Night

♩ = 96,000000

4

9

13

17

21

32

36

39

13

(c) 1983 Bonnie Tyler

116

**19**

138

142

145

147

149

151

153

155

157

V.S.

159

160

63

Bonnie's Voice Bonnie Tyler - Faster Than The Speed Of The Night

♩ = 96,000,000

12

15

18

21

24

27

32

35

37

(c) 1983 Bonnie Tyler

2  
40 **Bonnie's Voice**

43

46

49

51

53

55

57 2

61 8

71

Bonnie's Voice

73

76

78

84

87

90

94

97

100

102

V.S.

4

Bonnie's Voice

104

106

108

112

118

122

126

130

134

Fast Piano

# Bonnie Tyler - Faster Than The Speed Of The Night

♩ = 96,000000

3

5

7

9

11

13

15

17

(c) 1983 Bonnie Tyler

V.S.

19

22

26

30

32

34

36

38

41

45

49

55

60

64

66

68

71

75

80

84

86

88

90

94

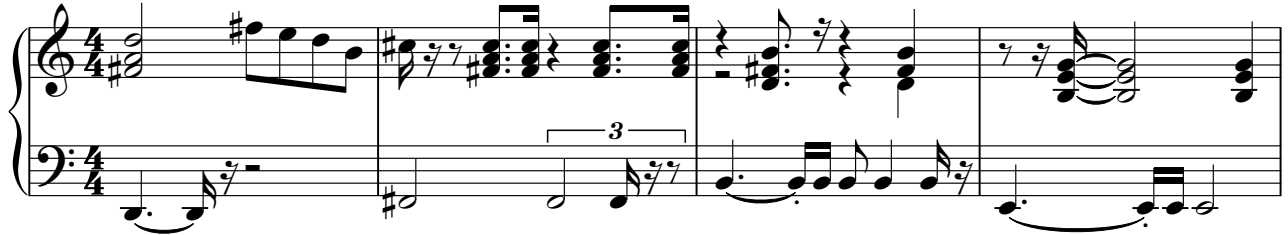

98

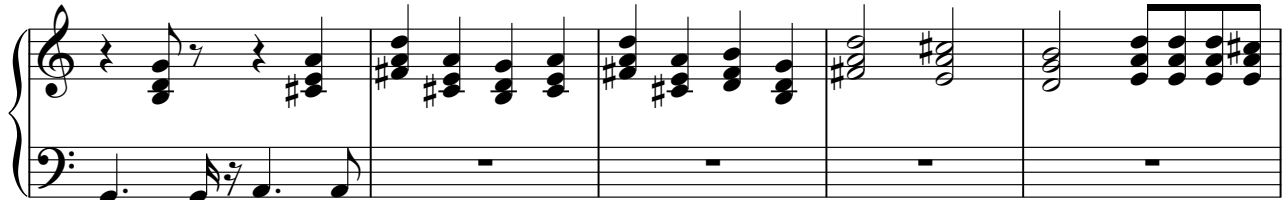

103

109

115

117

119

121

123

125

127

129

V.S.

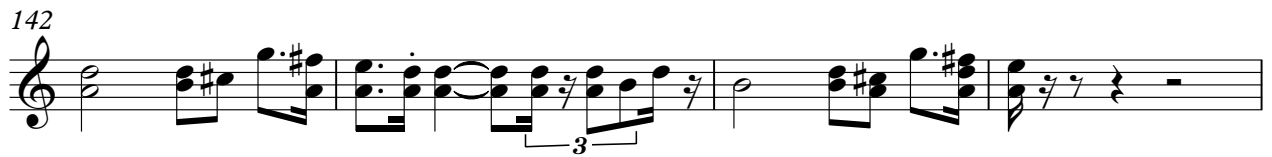

156

158

160

filling string pad Bonnie Tyler - Faster Than The Speed Of The Night

♩ = 96,000000

4

8

12

17

22

25

29

(c) 1983 Bonnie Tyler

filling string pad

33

38

43

46

50

54

59

64

74

80

86

91

95

99

103

107

112

115

17

133

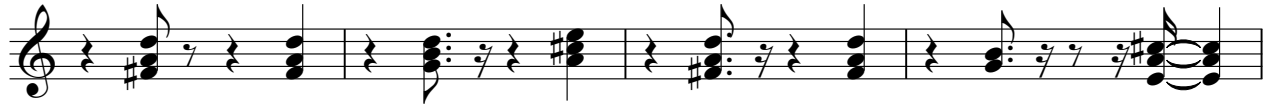

137

140

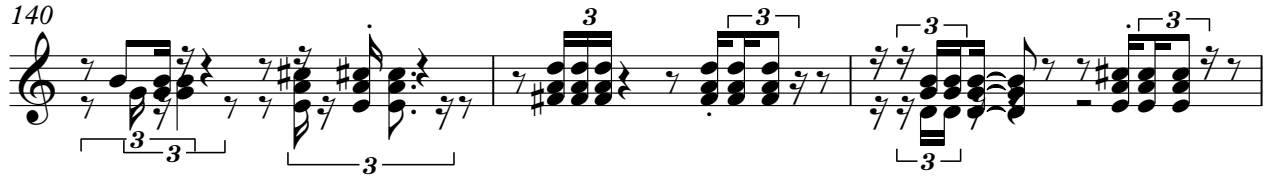

143

Hit in Intro Bonnie Tyler - Faster Than The Speed Of The Night

♩ = 96,000000

4 #8 #8 13 3 4

22

3 10

40

31 3

78

12

93

130

(c) 1983 Bonnie Tyler

# Bonnie Tyler - Faster Than The Speed Of The Night

## Background Choir

♩ = 96,000000

20

26

31 8

44 2

50

53 3

56 3 2

60 3 3 3 8

70

75 12

(c) 1983 Bonnie Tyler

92

2

99

102

105

108

112

119

123

127

131

134

89

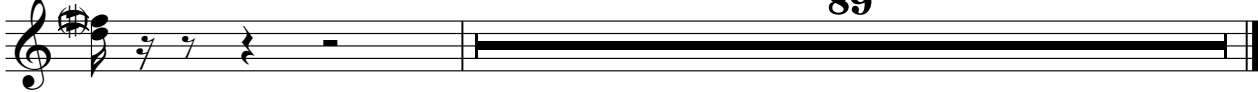

# Bonnie Tyler - Faster Than The Speed Of The Night

Bass

♩ = 96,000000

8

13

18

23

28

33

38

43

46

50

© 1983 Bonnie Tyler

V.S.

V.S.

139

144

149

154

159
