

Bonnie Tyler - Holding Out For A Hero 1

♩ = 200,000000 ♪ = 150,000000
0332HOFH

Alto Saxophone

Percussion

Electric Guitar

Soprano

Harpisichord

Synth Bass

Tape Sampler Keyboard [Brass]

♩ = 200,000000 ♪ = 150,000000

Orchestra Hit

Violoncello

Solo

Solo

Solo

Gunshot

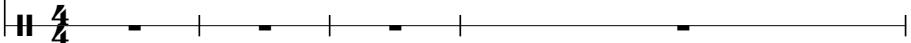

5

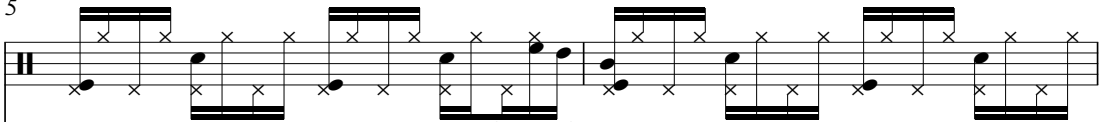
Perc. 

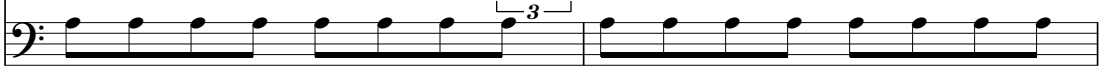
S. Bass 

7

Perc. 

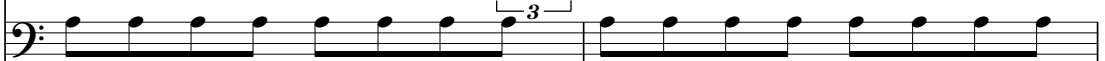
S. Bass 

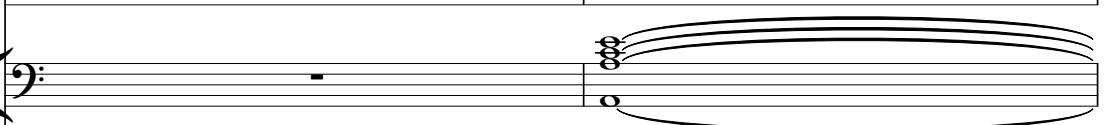
Vc. 

Solo 

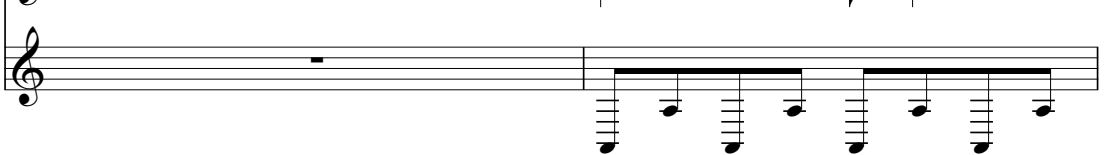
Solo 

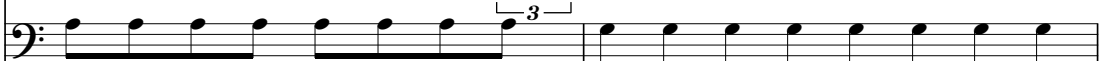

9

Perc. 

S. Bass 

Vc. 

Solo 

Solo 

11

Perc.

S. Bass

Vc.

Solo

Solo

13

Perc.

S. Bass

Vc.

Solo

Solo

15

Perc.

S.

S. Bass

Vc.

Solo

Solo

17

19

21

23

25

Alto Sax.

Perc.

S. Bass

Solo

Solo

27

Alto Sax.

Perc.

S. Bass

Solo

Solo

29

Alto Sax.

Perc.

S. Bass

Solo

Solo

31

Alto Sax. Perc. S. S. Bass Solo Solo

33

Alto Sax. Perc. S. S. Bass Solo Solo

35

Alto Sax.
Perc.
S.
S. Bass
Solo
Solo

37

Alto Sax.
Perc.
S.
S. Bass
Solo
Solo

39

Alto Sax.

Perc.

S.

S. Bass

Solo

Solo

Gun.

41

Alto Sax.

Perc.

S. Bass

Solo

Solo

Gun.

43

Alto Sax.

Perc.

S. Bass

Solo

Solo

45

Alto Sax.

Perc.

S. Bass

Solo

Solo

47

Alto Sax.

Perc.

S. Bass

Solo

Solo

Solo

48

50

52

Alto Sax.

Perc.

S.

S. Bass

Solo

Solo

54

Alto Sax.

Perc.

S.

S. Bass

Solo

Solo

55

Alto Sax.

Perc.

S.

S. Bass

Solo

Solo

Solo

56

Alto Sax.

Perc.

S.

S. Bass

Vc.

Solo

Solo

Solo

58

Perc.

S.

S. Bass

Vc.

Solo

Solo

60

Perc.

S.

S. Bass

Vc.

Solo

Solo

62

Perc.

S.

S. Bass

Vc.

Solo

Solo

Solo

6 3

64

Alto Sax.

Perc.

E. Gtr.

S. Bass

Solo

Solo

Solo

Gun.

66

Alto Sax.

Perc.

E. Gtr.

S. Bass

Solo

Solo

68

Alto Sax.

Perc.

E. Gtr.

S. Bass

Solo

Solo

70

Alto Sax.

Perc.

E. Gtr.

S. Bass

Solo

Solo

72

Alto Sax.

Perc.

S.

S. Bass

Solo

Solo

74

Alto Sax. Perc. S. S. Bass Tape Smp. Brs. Solo Solo

76

Alto Sax. Perc. S. S. Bass Tape Smp. Brs. Solo Solo

78

Alto Sax.

Perc.

S.

S. Bass

Solo

Solo

80

Alto Sax.

Perc.

S.

S. Bass

Solo

Solo

Solo

6 6

81

Alto Sax.
Perc.
Hpsd.
S. Bass
Tape Smp. Brs
Solo
Solo
Gun.

83

Alto Sax.
Perc.
Hpsd.
S. Bass
Tape Smp. Brs
Solo

85

Alto Sax.

Perc.

Hpsd.

S. Bass

Solo

87

Alto Sax.

Perc.

Hpsd.

S. Bass

Solo

88

Alto Sax.

Perc.

Hpsd.

S. Bass

Tape Smp. Brs

Solo

Solo

6 6 3

89

Alto Sax.

Perc.

S.

Hpsd.

S. Bass

Tape Smp. Brs

Solo

Solo

Gun.

91

Alto Sax.

Perc.

S.

Hpsd.

S. Bass

Tape Smp. Brs

Solo

Detailed description of the musical score: The score is for a jazz ensemble. It consists of two systems of staves. The first system covers measures 89-90, and the second system covers measures 91-92. The instruments are: Alto Saxophone (melodic lines), Percussion (rhythmic patterns with 'x' marks), Soprano Saxophone (chords), Harpsichord (melodic lines), Soprano Bass (bass line), Tape Samples/Brass (staccato notes), Solo (melodic lines), and Gun (silence with occasional marks). A double bar line is located between the two systems. The key signature has one sharp (F#) and the time signature is 4/4.

93

Alto Sax.
Perc.
S.
Hpsd.
S. Bass
Solo

95

Alto Sax.
Perc.
S.
Hpsd.
S. Bass
Tape Smp. Brs
Solo

97

Alto Sax.

Perc.

S. Bass

Tape Smp. Brs

Solo

Solo

6 6 6 6

98

Alto Sax.

Perc.

S. Bass

Tape Smp. Brs

Solo

Solo

100

Alto Sax.

Perc.

S. Bass

Solo

102

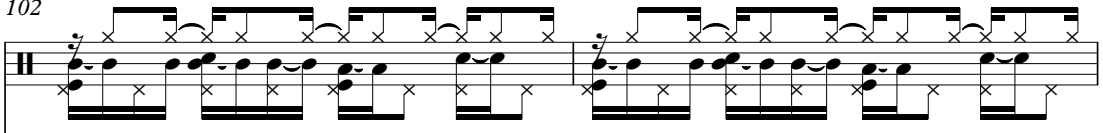
Perc. 

S. Bass 

Solo 

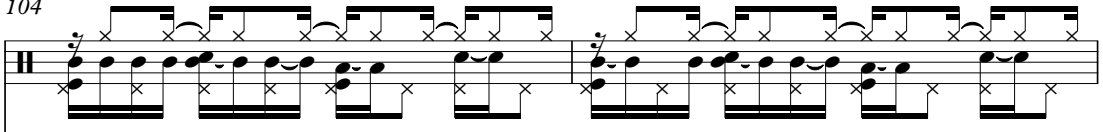

104

Perc. 

S. Bass 

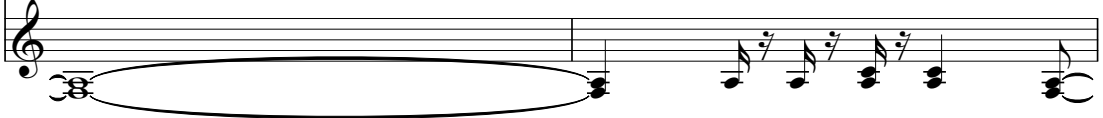
Solo 

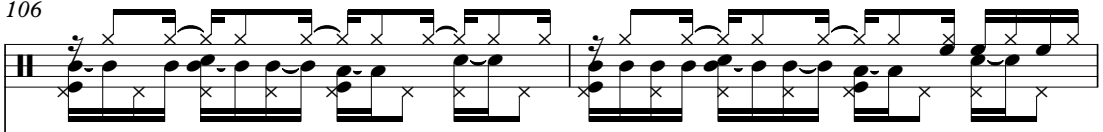

106

Perc. 

S. Bass 

Solo 

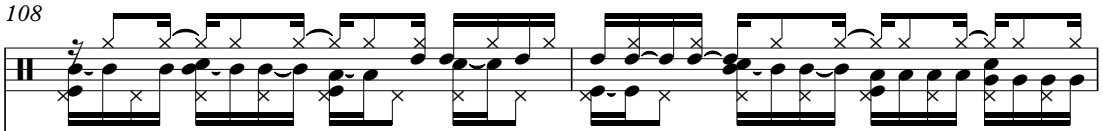

108

Perc. 

S. Bass 

Solo 

110

Perc.

S. Bass

Tape Smp. Brs

Orch. Hit

Solo

==

112

Perc.

S. Bass

Tape Smp. Brs

Orch. Hit

Solo

==

114

Perc.

S. Bass

Tape Smp. Brs

Orch. Hit

Solo

116

Perc.

S. Bass

Tape Smp. Brs

Orch. Hit

Solo

118

Alto Sax.

Perc.

S. Bass

Orch. Hit

Solo

120

Alto Sax.

Perc.

S. Bass

Orch. Hit

Solo

122

Alto Sax.

Perc.

S. Bass

Orch. Hit

Solo

124

Alto Sax.

Perc.

S. Bass

Tape Smp. Brs

Orch. Hit

Solo

126

Alto Sax.
Perc.
S. Bass
Tape Smp. Brs
Orch. Hit
Solo

128

Alto Sax.
Perc.
S. Bass
Tape Smp. Brs
Orch. Hit
Solo

130

Alto Sax.
Perc.
S. Bass
Tape Smp. Brs
Orch. Hit
Solo

132

Alto Sax.
Perc.
S.
S. Bass
Tape Smp. Brs
Orch. Hit
Solo

134

136

138

Alto Sax.

Perc.

S.

S. Bass

Tape Smp. Brs

Orch. Hit

Solo

Solo

Gun.

140

Alto Sax.

Perc.

S.

S. Bass

Solo

Gun.

142

Alto Sax.
Perc.
S.
S. Bass
Tape Smp. Brs
Solo

144

Alto Sax.
Perc.
S.
S. Bass
Tape Smp. Brs
Solo

146

Alto Sax.
Perc.
S.
S. Bass
Tape Smp. Brs
Solo
Solo

6 6

147

Alto Sax.
Perc.
S.
S. Bass
Tape Smp. Brs
Solo
Solo
Gun.

149

Alto Sax.

Perc.

S.

S. Bass

Tape Smp. Brs

Solo

151

Alto Sax.

Perc.

S.

S. Bass

Tape Smp. Brs

Solo

153

Alto Sax.
Perc.
S.
S. Bass
Tape Smp. Brs
Solo

155

Alto Sax.
Perc.
Hpsd.
S. Bass
Solo
Gun.

157

Alto Sax. Perc. S. Hpsd. S. Bass Solo

159

Perc. S. Hpsd. S. Bass Solo

161

163

165

167

Perc.

S.

S. Bass

Solo

169

Perc.

S.

S. Bass

Solo

170

Perc.

S.

S. Bass

Tape Smp. Brs

Solo

Solo

6

171

Alto Saxophone

Bonnie Tyler - Holding Out For A Hero 1

♩ = 200,000000 ♩ = 150,000000
0332HOFH

2

7

16

27

32

37

42

46

50

54

7

Alto Saxophone

126

130

138

143

148

152

156

171

Bonnie Tyler - Holding Out For A Hero 1

Percussion

♩ = 200,000000 ♩ = 150,000000

5

7

9

11

13

15

17

19

21

V.S.

Percussion

23

25

27

29

31

33

35

37

39

41

43

45

47

49

51

53

55

57

59

61

V.S.

63

65

67

69

71

73

75

77

79

81

83

85

87

89

91

93

95

97

99

101

V.S.

123

125

127

129

131

133

135

137

139

141

V.S.

143

145

147

149

151

153

155

157

159

161

163

165

167

169

171

Electric Guitar

Bonnie Tyler - Holding Out For A Hero 1

♩ = 200,000000 ♪ = 150,000000

2

7

56

65

68

70

100

171

2

Bonnie Tyler - Holding Out For A Hero 1

Soprano

♩ = 200,000000 ♩ = 150,000000

2

7 8

21 8

35 9

50

54

60 8

74

78 9

90

95

36

134

136

142

148

152

3

159

3

164

3

168

3

171

2

Harpsichord

Bonnie Tyler - Holding Out For A Hero 1

♩ = 200,000000 ♩ = 150,000000

2

7 73

82

84

86

88

90

92

94

96 58

2

Harpsichord

155

157

159

161

171

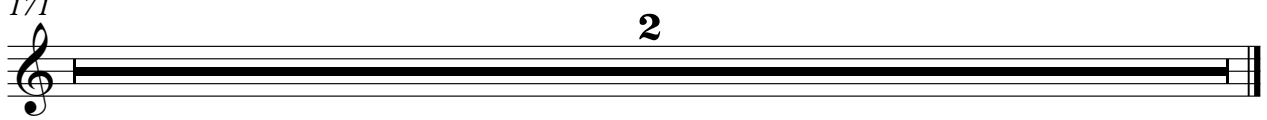

Synth Bass

Bonnie Tyler - Holding Out For A Hero 1

♩ = 200,000000 ♪ = 150,000000

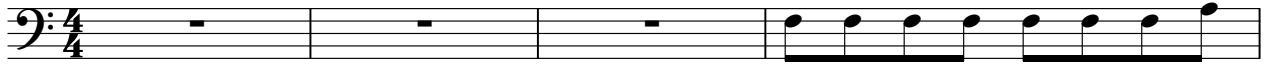

V.S.

40

44

48

52

56

60

64

68

72

76

80

84

88

92

96

100

104

108

112

116

V.S.

120

124

128

132

136

140

144

148

152

156

160

164

168

171

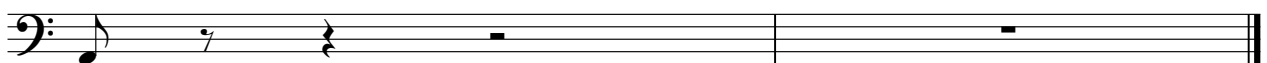

Tape Sampler Keyboard [Brass] Bonnie Tyler - Holding Out For A Hero 1

♩ = 200,000000 ♩ = 150,000000

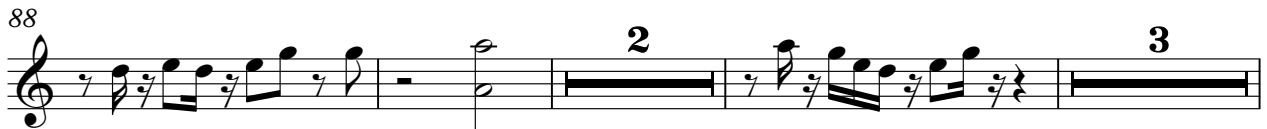
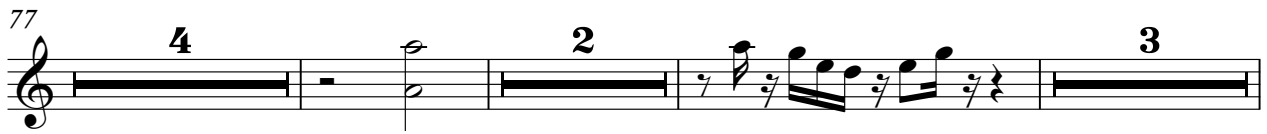
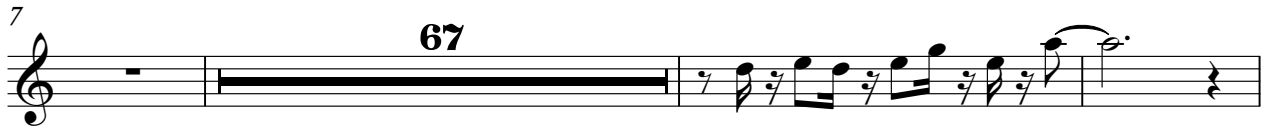
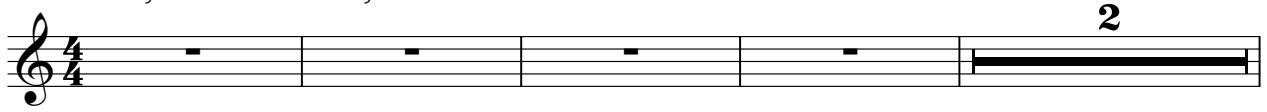

124

128

132

139

146

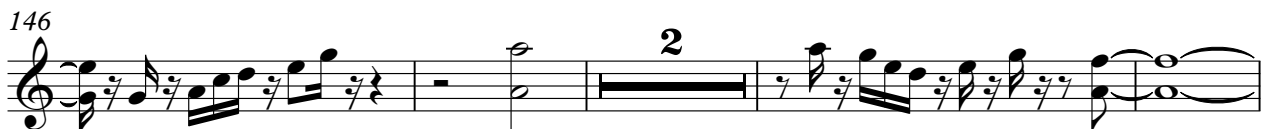

152

170

♩ = 200,000000 ♩ = 150,000000

2

7 103

113

116

120

124

129

133

138 32 2

Violoncello

Bonnie Tyler - Holding Out For A Hero 1

♩ = 200,000000 ♩ = 150,000000

2

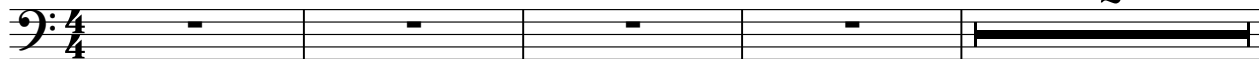

A single musical staff in bass clef with a 4/4 time signature. It contains a whole rest followed by a fermata.

7

16

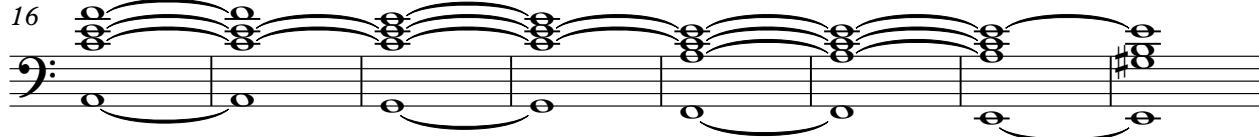

24 32

61 107

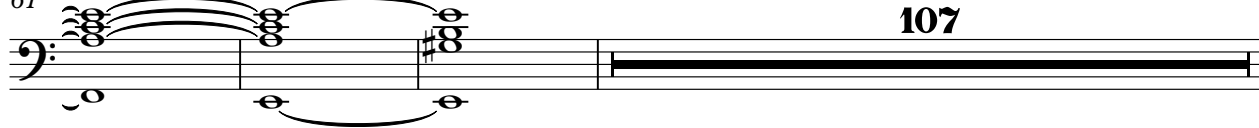

171 2

Bonnie Tyler - Holding Out For A Hero 1

Solo

♩ = 200,000000 ♩ = 150,000000

V.S.

48

52

56

61

65

69

73

77

80

90

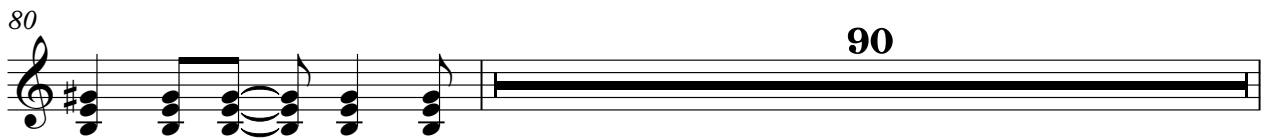

171

2

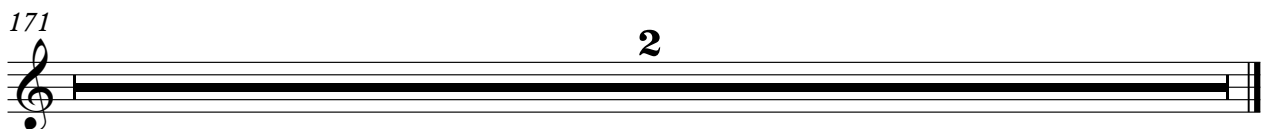

Bonnie Tyler - Holding Out For A Hero 1

Solo

♩ = 200,000000 ♩ = 150,000000

7

11

15

19

23

27

31

35

39

V.S.

V.S.

123

127

131

135

139

143

147

151

155

159

163

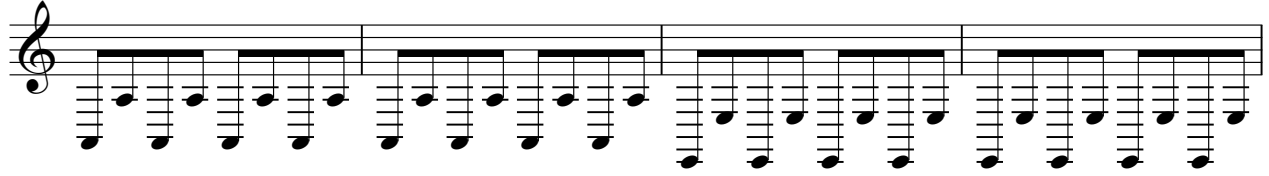

167

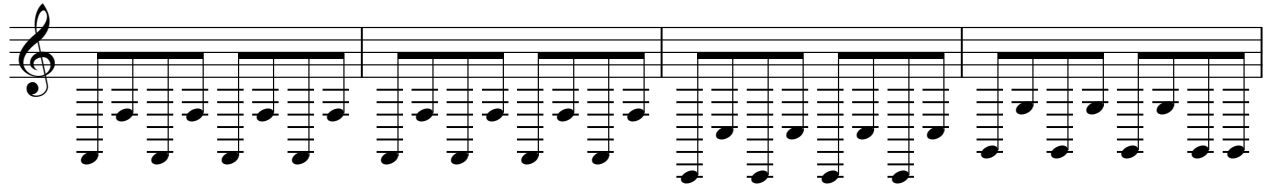

171

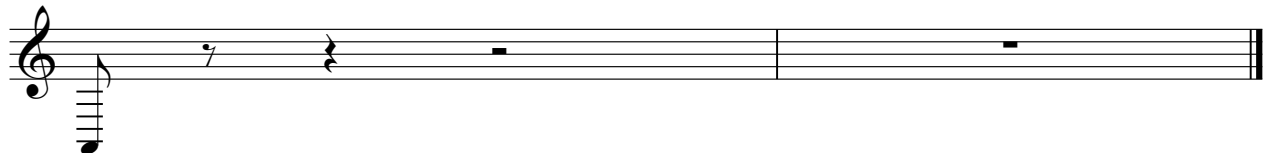

Bonnie Tyler - Holding Out For A Hero 1

Solo

♩ = 200,000000 ♪ = 150,000000

2

7 15 6 3

25 14 6 6

47 3 6 6 6 6

55 6 3 6

63 6 3 15

80 6 6 6

88 6 6 3

89 7

2
97

Solo

6 6 6 6

98

39

3 6

139

6

6 6

147

14

3 6

163

6

6 6

171

Gunshot

Bonnie Tyler - Holding Out For A Hero 1

♩ = 200,000000 ♩ = 150,000000
