

Modern Talking - Brother Louie

♩ = 112,000061

Drums

Piano

♩ = 112,000061

Guitar

Strings

Bass

Syn.brass

2

5

Drums

Piano

Guitar

Strings

Bass

Syn.brass

7

Drums

Piano

Guitar

Strings

Bass

Syn.brass

9

Drums

Piano

Guitar

Strings

Bass

Syn.brass

11

Drums

Piano

Guitar

Strings

Bass

Syn.brass

13

Drums

Piano

Guitar

Strings

Bass

15

Drums

Piano

Guitar

Strings

Bass

17

Drums

Piano

Guitar

Strings

Bass

19

Drums

Piano

Guitar

Strings

Bass

Syn.brass

21

Drums

Piano

Guitar

Strings

Bass

Syn.brass

23

Drums

Piano

Guitar

Strings

Bass

25

Drums

Piano

Guitar

Strings

Bass

Syn.brass

27

Drums

Piano

Guitar

Strings

Bass

Syn.brass

29

Drums

Piano

Guitar

Strings

Bass

Syn.brass

31

Drums

Piano

Guitar

Strings

Bass

Syn.brass

33

Drums

Piano

Guitar

Strings

Bass

Syn.brass

35

Drums

Piano

Guitar

Strings

Bass

37

Drums

Piano

Guitar

Strings

Bass

39

Drums

Piano

Guitar

Strings

Bass

41

Drums

Piano

Guitar

Strings

Bass

47

49

Drums

Piano

Guitar

Strings

Bass

Syn.brass

51

Drums

Piano

Guitar

Strings

Bass

53

Drums

Piano

Guitar

Strings

Bass

3

55

Drums

Piano

Guitar

Strings

Bass

57

Drums

Piano

Guitar

Strings

Bass

59

Drums

Piano

Guitar

Strings

Bass

Syn.brass

61

Drums

Piano

Guitar

Strings

Bass

Syn.brass

3

3

63

Drums

Piano

Guitar

Strings

Bass

65

Drums

Piano

Guitar

Strings

Bass

Syn.brass

67

Drums

Piano

Guitar

Strings

Bass

Syn.brass

69

Drums

Piano

Guitar

Strings

Bass

Syn.brass

71

Drums

Piano

Guitar

Strings

Bass

Syn.brass

73

Drums

Piano

Guitar

Strings

Bass

Syn.brass

75

Drums

Piano

Guitar

Strings

Bass

Syn.brass

77

Drums

Piano

Guitar

Strings

Bass

79

Drums

Piano

Guitar

Strings

Bass

81

Drums

Piano

Guitar

Strings

Bass

82

Drums

Piano

Guitar

Strings

Bass

84

Drums

Piano

Guitar

Strings

Bass

86

Drums

Piano

Guitar

Strings

Bass

87

Drums

Piano

Guitar

Strings

Bass

89

Drums

Piano

Guitar

Strings

Bass

91

Drums

Piano

Guitar

Strings

Bass

93

Drums

Piano

Guitar

Strings

Bass

Syn.brass

95

Drums

Piano

Guitar

Strings

Bass

Syn.brass

97

99

Drums

Piano

Guitar

Strings

Bass

Syn.brass

101

Drums

Piano

Guitar

Strings

Bass

102

Drums

Piano

Guitar

Strings

Bass

103

Drums

Piano

Guitar

Strings

Bass

105

Drums

Piano

Guitar

Strings

Bass

107

Drums

Piano

Guitar

Strings

Bass

109

111

Drums

Piano

Guitar

Strings

Bass

Syn.brass

113

115

Drums

Piano

Guitar

Strings

Bass

Syn.brass

Modern Talking - Brother Louie

Drums

♩ = 112,000061
3

7

11

15

19

23

27

31

35

39

V.S.

Drums

43

47

51

55

59

63

67

71

75

79

Drums

83

87

91

95

99

103

107

111

114

Modern Talking - Brother Louie

Piano

♩ = 112,000061

10

19

27

34

40

V.S.

46

52

59

67

73

81

87

95

100

105

109

112

115

Modern Talking - Brother Louie

Guitar

♩ = 112,000061

3

6

8

11

13

16

19

21

24

27

V.S.

29

31

33

36

38

40

42

44

46

48

V.S.

72

74

77

79

81

83

85

87

89

91

93

95

98

101

103

105

107

109

111

113

V.S.

115

Modern Talking - Brother Louie

Strings

♩ = 112,000061

2

6

9

13

20

26

29

32

35

38

V.S.

Strings

V.S.

4

115

Strings

Modern Talking - Brother Louie

Bass

♩ = 112,000061

3

7

11

15

19

23

27

31

35

39

V.S.

Syn.brass

Modern Talking - Brother Louie

♩ = 112,000061

7

21

30

45

51

67

74

96

2

Syn.brass

109

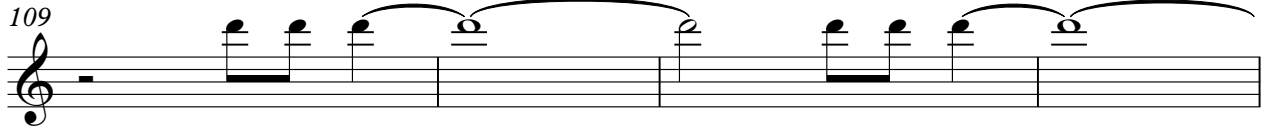

113

