

Bonnie Tyler - Holding Out For A Hero 2

♩ = 151,001511

High Voice at end

Drums

Agogo strange noise

Up and down insert in chorus

Piano (Acc and Solo)

Choir Ah

Bass

Synth Tom

Brass inserts and solo

♩ = 151,001511

Bonnie's Voice

Drums

Bass

Synth Tom

(c) 1984 Bonnie Tyler

5

Drums

Piano (Acc and Solo)

Bass

Synth Tom

7

Drums

Piano (Acc and Solo)

Bass

Synth Tom

9

Drums

Piano (Acc and Solo)

Bass

Synth Tom

11

Drums

Piano (Acc and Solo)

Bass

Synth Tom

13

Drums

Piano (Acc and Solo)

Choir Ah

Bass

Synth Tom

15

Drums

Piano (Acc and Solo)

Choir Ah

Bass

Synth Tom

20

Drums

Piano (Acc and Solo)

Choir Ah

Bass

Synth Tom

21

Drums

Piano (Acc and Solo)

Bass

Synth Tom

Bonnies Voice

23

Drums

Piano (Acc and Solo)

Bass

Bonnies Voice

25

Drums

Piano (Acc and Solo)

Bass

Bonnies Voice

27

Drums

Piano (Acc and Solo)

Bass

Bonnies Voice

29

Drums

Piano (Acc and Solo)

Choir Ah

Bass

Bonnies Voice

31

Drums

Piano (Acc and Solo)

Choir Ah

Bass

Bonnies Voice

33

Drums

Piano (Acc and Solo)

Choir Ah

Bass

Bonnies Voice

35

Drums

Piano (Acc and Solo)

Choir Ah

Bass

Synth Tom

Bonnies Voice

36 9

Drums

Piano (Acc and Solo)

Choir Ah

Bass

Synth Tom

Bonnies Voice

37

Drums

Piano (Acc and Solo)

Choir Ah

Bass

Synth Tom

Bonnies Voice

39

Drums

Piano (Acc and Solo)

Bass

Bonnies Voice

41

Drums

Piano (Acc and Solo)

Bass

Bonnies Voice

43

Drums

Piano (Acc and Solo)

Bass

Bonnies Voice

44 ³ ³ ³ 11

Drums

Piano (Acc and Solo)

Bass

Bonnies Voice

45 ³ ³ ³ ³ ³ ³

Drums

Piano (Acc and Solo)

Choir Ah

Bass

Bonnies Voice

47

Drums

Piano (Acc and Solo)

Choir Ah

Bass

Bonnies Voice

49

Drums

Piano (Acc and Solo)

Choir Ah

Bass

Bonnies Voice

50 13

Drums

Piano (Acc and Solo)

Choir Ah

Bass

Bonnies Voice

51

Drums

Piano (Acc and Solo)

Choir Ah

Bass

Bonnies Voice

52

Drums

Piano (Acc and Solo)

Choir Ah

Bass

Synth Tom

Bonnies Voice

54

Drums

Piano (Acc and Solo)

Choir Ah

Bass

Synth Tom

56 15

Drums

Piano (Acc and Solo)

Choir Ah

Bass

Synth Tom

58

Drums

Piano (Acc and Solo)

Choir Ah

Bass

Synth Tom

60

Drums

Piano (Acc and Solo)

Choir Ah

Bass

Synth Tom

61

Drums

Agogo strange noise

Piano (Acc and Solo)

Bass

Synth Tom

Bonnies Voice

63

Drums

Agogo strange noise

Piano (Acc and Solo)

Bass

Bonnies Voice

65

Drums

Agogo strange noise

Piano (Acc and Solo)

Bass

Bonnies Voice

67

Drums

Agogo strange noise

Piano (Acc and Solo)

Bass

Bonnies Voice

69

Drums

Agogo strange noise

Piano (Acc and Solo)

Choir Ah

Bass

Bonnies Voice

71

Drums

Agogo strange noise

Piano (Acc and Solo)

Choir Ah

Bass

Brass inserts and solo

Bonnies Voice

19

73

Drums

Agogo strange noise

Piano (Acc and Solo)

Choir Ah

Bass

Brass inserts and solo

Bonnies Voice

75 21

Drums

Agogo strange noise

Piano (Acc and Solo)

Choir Ah

Bass

Synth Tom

Bonnies Voice

76

Drums

Agogo strange noise

Piano (Acc and Solo)

Choir Ah

Bass

Synth Tom

Brass inserts and solo

Bonnies Voice

77 23

Drums

Piano (Acc and Solo)

Choir Ah

Bass

Synth Tom

Brass inserts and solo

Bonnies Voice

Up and down insert in chorus

78

Drums

Piano (Acc and Solo)

Bass

Synth Tom

Bonnies Voice

79

Drums

Up and down insert in chorus

Piano (Acc and Solo)

Bass

Bonnies Voice

80

Drums

Up and down insert in chorus

Piano (Acc and Solo)

Bass

Bonnies Voice

81 25

Drums

Up and down insert in chorus

Piano (Acc and Solo)

Bass

Bonnies Voice

82

Drums

Up and down insert in chorus

Piano (Acc and Solo)

Bass

Bonnies Voice

83

Drums

Up and down insert in chorus

Piano (Acc and Solo)

Bass

Bonnies Voice

84

Drums

Up and down insert in chorus

Piano (Acc and Solo)

Bass

Bonnies Voice

85 27

Drums

Up and down insert in chorus

Piano (Acc and Solo)

Bass

Bonnies Voice

86

Drums

Up and down insert in chorus

Piano (Acc and Solo)

Bass

Bonnies Voice

87

Drums

Up and down insert in chorus

Piano (Acc and Solo)

Choir Ah

Bass

Bonnies Voice

89 ³ ³ ³ 29

Drums

Up and down insert in chorus

Piano (Acc and Solo)

Choir Ah

Bass

Bonnies Voice

Detailed description of the musical score: The score is for measures 89, 90, and 91. Measure 89 is a drum solo consisting of three triplet patterns of eighth notes. The piano part (Acc and Solo) features chords in the right hand and a bass line in the left hand. The choir part has a long, sustained 'Ah' note. The bass part has a rhythmic pattern of eighth notes. Bonnies Voice has a melodic line with a triplet of eighth notes at the end of the section.

90

Drums

Up and down insert in chorus

Piano (Acc and Solo)

Choir Ah

Bass

Bonnies Voice

91

Drums

Up and down insert in chorus

Piano (Acc and Solo)

Choir Ah

Bass

Bonnies Voice

92 31

Drums

Up and down insert in chorus

Piano (Acc and Solo)

Choir Ah

Bass

Bonnies Voice

93

Drums

Piano (Acc and Solo)

Choir Ah

Bass

Synth Tom

Brass inserts and solo

Bonnies Voice

94

Drums

Choir Ah

Bass

Synth Tom

Brass inserts and solo

Bonnies Voice

95 33

Drums

Up and down insert in chorus

Piano (Acc and Solo)

Bass

Synth Tom

Bonnies Voice

96

Drums

Up and down insert in chorus

Piano (Acc and Solo)

Bass

Bonnies Voice

97

Drums

Up and down insert in chorus

Piano (Acc and Solo)

Bass

Bonnies Voice

98

Drums

Up and down insert in chorus

Piano (Acc and Solo)

Bass

Bonnies Voice

99 35

Drums

Up and down insert in chorus

Piano (Acc and Solo)

Bass

Bonnies Voice

100

Drums

Up and down insert in chorus

Piano (Acc and Solo)

Bass

Bonnies Voice

101

Drums

Up and down insert in chorus

Piano (Acc and Solo)

Bass

Bonnies Voice

102

Drums

Up and down insert in chorus

Piano (Acc and Solo)

Bass

Bonnies Voice

103 37

Drums

Up and down insert in chorus

Piano (Acc and Solo)

Bass

Bonnies Voice

104

Drums

Up and down insert in chorus

Piano (Acc and Solo)

Choir Ah

Bass

Bonnies Voice

106

Drums

Up and down insert in chorus

Piano (Acc and Solo)

Choir Ah

Bass

Bonnies Voice

107 39

Drums

Up and down insert in chorus

Piano (Acc and Solo)

Choir Ah

Bass

Bonnies Voice

108

Drums

Up and down insert in chorus

Piano (Acc and Solo)

Choir Ah

Bass

Bonnies Voice

Up and down insert in chorus

Piano (Acc and Solo)

Choir Ah

Bass

Bonnies Voice

Piano (Acc and Solo)

Choir Ah

Bass

Synth Tom

Bonnies Voice

111

Drums

Piano (Acc and Solo)

Choir Ah

Bass

Synth Tom

Bonnies Voice

41

113

Drums

Piano (Acc and Solo)

Bass

Bonnies Voice

115

Drums

Piano (Acc and Solo)

Bass

Synth Tom

117

Drums

Piano (Acc and Solo)

Synth Tom

119

Drums

Piano (Acc and Solo)

Synth Tom

121 43

Drums

Piano (Acc and Solo)

Synth Tom

123

Drums

Piano (Acc and Solo)

Synth Tom

Brass inserts and solo

125

Drums

Piano (Acc and Solo)

Synth Tom

Brass inserts and solo

126

Drums

Piano (Acc and Solo)

Synth Tom

Brass inserts and solo

127 45

Drums

Piano (Acc and Solo)

Synth Tom

Brass inserts and solo

129

Drums

Piano (Acc and Solo)

Synth Tom

Brass inserts and solo

131

Drums

Piano (Acc and Solo)

Bass

Synth Tom

Bonnies Voice

133

Drums

Piano (Acc and Solo)

Bass

Synth Tom

Bonnies Voice

135

Drums

Piano (Acc and Solo)

Bass

Synth Tom

Bonnies Voice

47

137

Drums

Piano (Acc and Solo)

Bass

Synth Tom

Brass inserts and solo

Bonnies Voice

139

Drums

Piano (Acc and Solo)

Bass

Synth Tom

Brass inserts and solo

Bonnies Voice

141

Drums

Piano (Acc and Solo)

Bass

Synth Tom

Brass inserts and solo

Bonnies Voice

143 49

Drums

Piano (Acc and Solo)

Bass

Synth Tom

Brass inserts and solo

Bonnies Voice

145

Drums

Piano (Acc and Solo)

Bass

Synth Tom

Bonnies Voice

146

Drums

Piano (Acc and Solo)

Choir Ah

Bass

Synth Tom

147

Drums

Piano (Acc and Solo)

Choir Ah

Bass

Synth Tom

148 3 3 3 51

Drums

Piano (Acc and Solo)

Choir Ah

Bass

Synth Tom

149 3 3 3

Drums

Piano (Acc and Solo)

Choir Ah

Bass

Synth Tom

150

Drums

Piano (Acc and Solo)

Choir Ah

Bass

Synth Tom

Bonnies Voice

152

Drums

Up and down insert in chorus

Piano (Acc and Solo)

Bass

Synth Tom

Bonnies Voice

153 53

Drums

Up and down insert in chorus

Piano (Acc and Solo)

Bass

Bonnies Voice

154

Drums

Up and down insert in chorus

Piano (Acc and Solo)

Bass

Bonnies Voice

155

Drums

Up and down insert in chorus

Piano (Acc and Solo)

Bass

Bonnies Voice

156

Drums

Up and down insert in chorus

Piano (Acc and Solo)

Bass

Bonnies Voice

157 55

Drums

Up and down insert in chorus

Piano (Acc and Solo)

Bass

Bonnies Voice

158

Drums

Up and down insert in chorus

Piano (Acc and Solo)

Bass

Bonnies Voice

159

Drums

Up and down insert in chorus

Piano (Acc and Solo)

Bass

Bonnies Voice

160

Drums

Up and down insert in chorus

Piano (Acc and Solo)

Bass

Bonnies Voice

161 ³ ³ ³ 57

Drums

Up and down insert in chorus

Piano (Acc and Solo)

Choir Ah

Bass

Bonnies Voice

162

Drums

Up and down insert in chorus

Piano (Acc and Solo)

Choir Ah

Bass

Bonnies Voice

163

High Voice at end

Drums

Up and down insert in chorus

Piano (Acc and Solo)

Choir Ah

Bass

Bonnies Voice

165

High Voice at end

Drums

Piano (Acc and Solo)

Choir Ah

Bass

167

High Voice at end

Drums

Piano (Acc and Solo)

Choir Ah

Bass

168

High Voice at end

Drums

Piano (Acc and Solo)

Choir Ah

Bass

169 61

High Voice at end

Drums

Piano (Acc and Solo)

Choir Ah

Bass

171

High Voice at end

Drums

Piano (Acc and Solo)

Choir Ah

Bass

172

High Voice at end

Drums

Piano (Acc and Solo)

Choir Ah

Bass

173

High Voice at end

Drums

Piano (Acc and Solo)

Choir Ah

Bass

174 63

High Voice at end

Drums

Piano (Acc and Solo)

Choir Ah

Bass

175

High Voice at end

Piano (Acc and Solo)

Choir Ah

Bass

High Voice at end Bonnie Tyler - Holding Out For A Hero 2

♩ = 151,001511

162

166

171

174

(c) 1984 Bonnie Tyler

Drums

Bonnie Tyler - Holding Out For A Hero 2

♩ = 151,001511

4

7

10

13

16

19

22

25

28

(c) 1984 Bonnie Tyler

V.S.

Drums

31

34

37

40

43

46

49

52

55

58

Drums

3

61

64

67

70

73

76

79

82

85

88

V.S.

Drums

91

94

97

100

103

106

109

112

115

118

Drums

121

124

127

130

133

136

139

142

145

148

Drums

151

154

157

160

163

166

169

172

174

Agogo strange noise Bonnie Tyler - Holding Out For A Hero 2

♩ = 151,001511 **60**

63

66

69

72

75 **101**

(c) 1984 Bonnie Tyler

Bonnie Tyler - Holding Out For A Hero 2

Up and down insert in chorus

♩ = 151,001511

77

79

81

83

85

87

(c) 1984 Bonnie Tyler

V.S.

89

91

95

97

99

101

103

105

107

109

Up and down insert in chorus

152

154

156

158

160

162

14

14

Piano (Acc and Solo) Bonnie Tyler - Holding Out For A Hero 2

♩ = 151,001511

4

8

11

14

17

20

24

28

(c) 1984 Bonnie Tyler

V.S.

31

34

37

40

43

45

48

51

54

57

60

64

68

V.S.

71

74

77

80

83

85

86

89

92

93

95

98

101

103

106

109

112

115

117

119

122

125

V.S.

128

131

134

137

140

143

146

148

151

155

158

160

V.S.

163

166

168

170

173

175

♩ = 151,001511
12

17 **8**

29

33 **9**

46 **3**

50

54

59 **8**

70

74 **9**

87

91

95

9

107

111

35

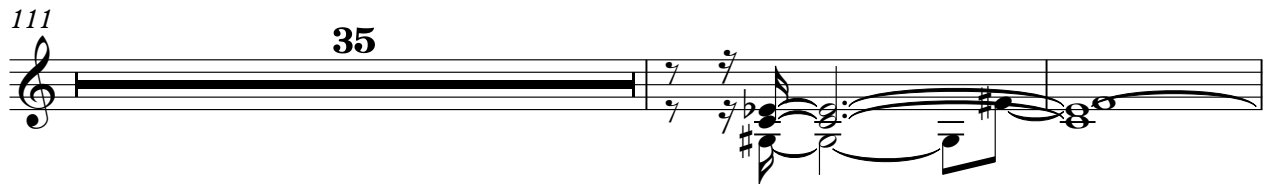

148

151

9

163

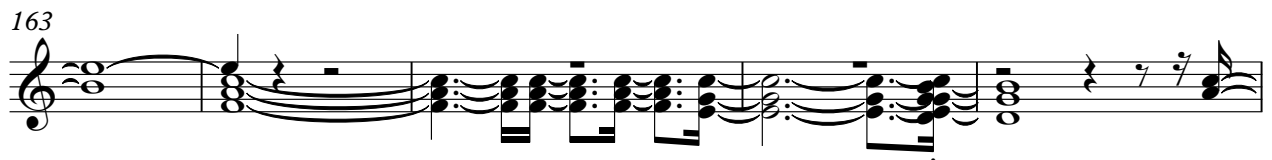

168

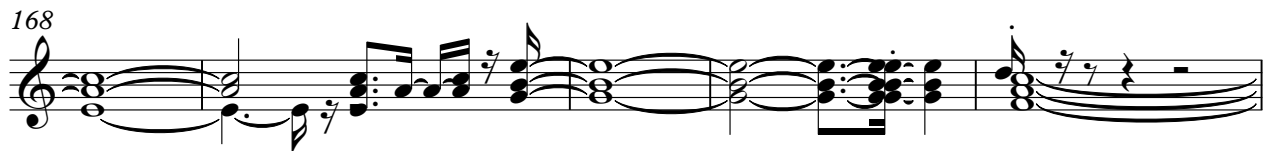

173

Bonnie Tyler - Holding Out For A Hero 2

Bass

♩ = 151,001511

(c) 1984 Bonnie Tyler

V.S.

34

37

40

43

46

49

53

57

61

64

67

70

73

76

79

82

85

88

92

95

V.S.

98

101

104

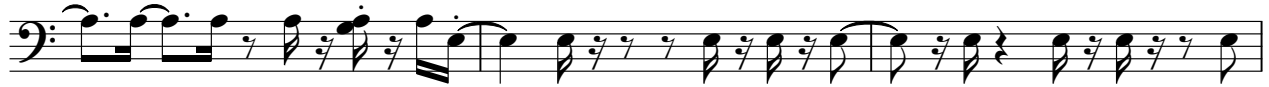

107

110

113

15

131

134

138

141

144

147

150

154

157

160

163

166

169

172

V.S.

6

Bass

174

Synth Tom

Bonnie Tyler - Holding Out For A Hero 2

♩ = 151,001511

3

8

13

17

20

13

35

38

15

56

60

13

(c) 1984 Bonnie Tyler

Synth Tom

132

135

138

141

144

146

148

149

151

Brass inserts and solo Bonnie Tyler - Holding Out For A Hero 2

♩ = 151,001511

71 2

76 15

94 28 28 3 3 3

125 3 3

128 8 8 3 3

139 2 34

(c) 1984 Bonnie Tyler

♩ = 151,001511

20

24

29

33

37

40

43

47

50

52

7

(c) 1984 Bonnie Tyler

99

102

105

108

112

131

135

139

143

151

155

158

162
