

Bonnie Tyler - It's A Heartache 1

♩ = 119,002281

Flute

Percussion

Jazz Guitar

Jazz Guitar

Electric Guitar

Electric Guitar

Fretless Electric Bass

Tape Sampler Keyboard [Strings]

Tape Sampler Keyboard [Strings]

Solo

♩ = 119,002281

5

Fl.

Perc.

J. Gtr.

J. Gtr.

Tape Smp. Str

(C)1993 Backbeat Studio
(C)1993 Backbeat Studio

8

Fl.

Perc.

J. Gtr.

J. Gtr.

Tape Smp. Str

12

Fl.

Perc.

J. Gtr.

J. Gtr.

Tape Smp. Str

Solo

16

Fl.

Perc.

J. Gtr.

J. Gtr.

Tape Smp. Str

Solo

19

Fl.
Perc.
J. Gtr.
J. Gtr.
E. Bass
Tape Smp. Str.
Solo

23

Fl.
Perc.
J. Gtr.
J. Gtr.
E. Bass
Tape Smp. Str.

26

Fl.
Perc.
J. Gtr.
J. Gtr.
E. Bass
Tape Smp. Str.

29

Fl.

Perc.

J. Gtr.

J. Gtr.

E. Bass

Tape Smp. Str

33

Fl.

Perc.

J. Gtr.

J. Gtr.

E. Bass

Tape Smp. Str

36

Fl.

Perc.

J. Gtr.

J. Gtr.

E. Bass

Tape Smp. Str

40

Fl.

Perc.

J. Gtr.

J. Gtr.

E. Bass

Tape Smp. Str.

43

Fl.

Perc.

J. Gtr.

J. Gtr.

E. Gtr.

E. Bass

Tape Smp. Str.

Tape Smp. Str.

46

Fl.

Perc.

J. Gtr.

J. Gtr.

E. Gtr.

E. Bass

Tape Smp. Str

Tape Smp. Str

50

Fl.

Perc.

J. Gtr.

J. Gtr.

E. Gtr.

E. Bass

Tape Smp. Str

Tape Smp. Str

53

Fl.

Perc.

J. Gtr.

J. Gtr.

E. Gtr.

E. Bass

Tape Smp. Str

Tape Smp. Str

57

Fl.

Perc.

J. Gtr.

J. Gtr.

E. Gtr.

E. Gtr.

E. Bass

Tape Smp. Str

Tape Smp. Str

60

Perc.

J. Gtr.

J. Gtr.

E. Gtr.

E. Gtr.

E. Bass

Tape Smp. Str

Tape Smp. Str

64

Fl.

Perc.

J. Gtr.

J. Gtr.

E. Gtr.

E. Gtr.

E. Bass

Tape Smp. Str

Tape Smp. Str

68

Fl.

Perc.

J. Gtr.

J. Gtr.

E. Gtr.

E. Gtr.

E. Bass

Tape Smp. Str

Tape Smp. Str

71

Fl.

Perc.

J. Gtr.

J. Gtr.

E. Bass

Tape Smp. Str

74

Fl.

Perc.

J. Gtr.

J. Gtr.

E. Bass

Tape Smp. Str

77

Fl.

Perc.

J. Gtr.

J. Gtr.

E. Gtr.

E. Bass

Tape Smp. Str

Tape Smp. Str

80

Fl.

Perc.

J. Gtr.

J. Gtr.

E. Gtr.

E. Bass

Tape Smp. Str

Tape Smp. Str

83

Fl.

Perc.

J. Gtr.

J. Gtr.

E. Gtr.

E. Gtr.

E. Bass

Tape Smp. Str

Tape Smp. Str

87

Fl.

Perc.

J. Gtr.

J. Gtr.

E. Gtr.

E. Gtr.

E. Bass

Tape Smp. Str.

Tape Smp. Str.

90

Fl.

Perc.

J. Gtr.

J. Gtr.

E. Gtr.

E. Gtr.

E. Bass

Tape Smp. Str.

Tape Smp. Str.

93

Fl.

Perc.

J. Gtr.

J. Gtr.

E. Gtr.

E. Gtr.

E. Bass

Tape Smp. Str

Tape Smp. Str

96

Fl.

Perc.

J. Gtr.

J. Gtr.

E. Gtr.

E. Gtr.

E. Bass

Tape Smp. Str

Tape Smp. Str

99

Fl.

Perc.

J. Gtr.

J. Gtr.

E. Gtr.

E. Gtr.

E. Bass

Tape Smp. Str

Tape Smp. Str

102

Fl.

Perc.

J. Gtr.

J. Gtr.

E. Gtr.

E. Gtr.

E. Bass

Tape Smp. Str

Tape Smp. Str

Flute

Bonnie Tyler - It's A Heartache 1

♩ = 119,002281

5

10

15

20

25

30

35

40

46

51

(C)1993 Backbeat Studio
(C)1993 Backbeat Studio

V.S.

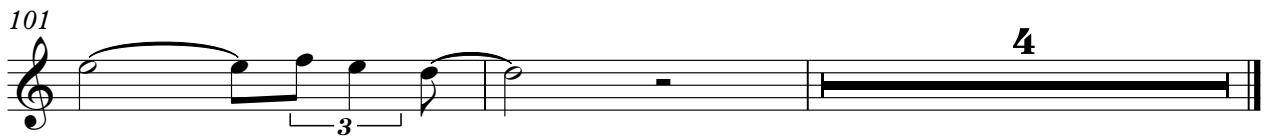
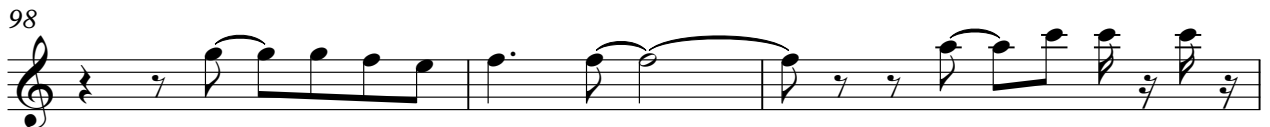
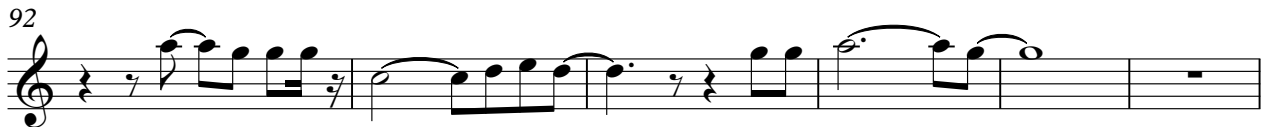
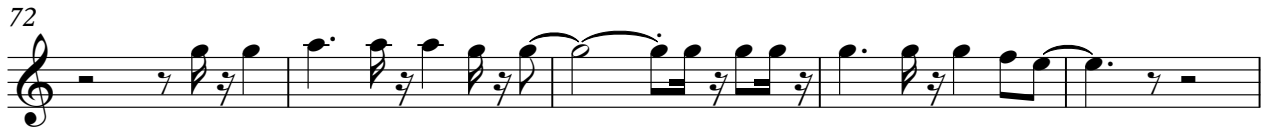

Percussion

Bonnie Tyler - It's A Heartache 1

♩ = 119,002281
6

11

16

21

25

29

33

37

41

45

(C)1993 Backbeat Studio
(C)1993 Backbeat Studio

V.S.

49

53

57

61

65

69

73

77

81

85

Percussion

89

93

97

101

♩ = 119,002281

2

5

3

7

9

11

14

16

18

21

23

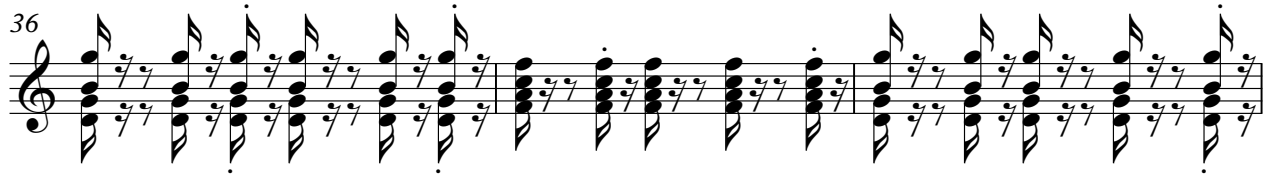

47

50

52

54

57

59

61

64

67

70

V.S.

93

95

97

99

102

♩ = 119,002281

2

5

8

11

15

19

23

26

30

34

(C)1993 Backbeat Studio
(C)1993 Backbeat Studio

V.S.

38

42

46

50

54

58

62

66

70

74

78

82

86

90

94

98

101

♩ = 119,002281

42

49

58

67

10

84

93

100

2

♩ = 119,002281

57

61

66

17

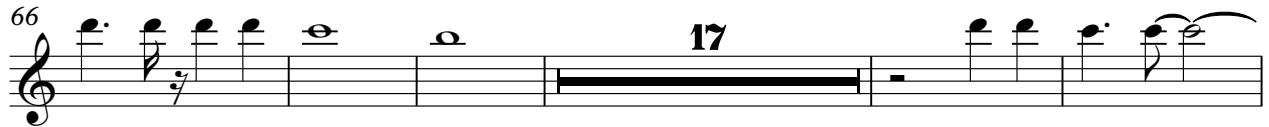

88

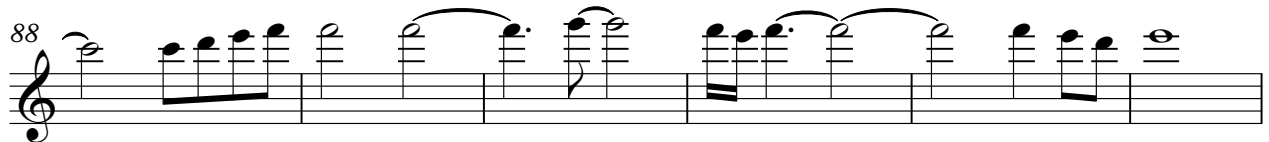

94

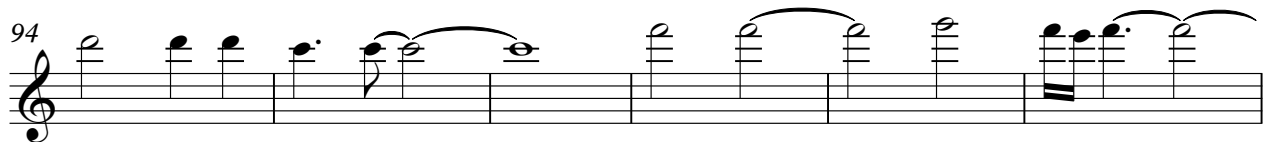

100

3

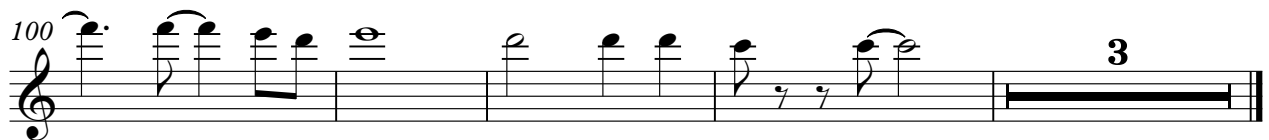

♩ = 119,002281

21

26

32

38

44

50

55

61

66

72

2

Fretless Electric Bass

78

84

89

94

99

102

3

Bonnie Tyler - It's A Heartache 1
Tape Sampler Keyboard [Strings]

♩ = 119,002281

6

6

14

23

32

41

50

59

68

77

86

95

101

Bonnie Tyler - It's A Heartache 1
Tape Sampler Keyboard [Strings]

♩ = 119,002281

42

42

49

58

64

10

10

(C)1993 Backbeat Studio
(C)1993 Backbeat Studio

79

88

97

Solo

Bonnie Tyler - It`s A Heartache 1

♩ = 119,002281

13

18

21

84

(C)1993 Backbeat Studio
(C)1993 Backbeat Studio