

Bonnie Tyler - It's A Heartache 2

♩ = 127,000252

STEEL GTR

SYN STRING

6

DRUMS

STEEL GTR

MELODY

SYN STRING

9

DRUMS

STEEL GTR

MELODY

SYN STRING

21

DRUMS

STEEL GTR

FINGERDBAS

E.PIANO

MELODY

SYN STRING

24

DRUMS

STEEL GTR

FINGERDBAS

E.PIANO

MELODY

SYN STRING

27

DRUMS

STEEL GTR

FINGERDBAS

E.PIANO

MELODY

SYN STRING

30

DRUMS

STEEL GTR

FINGERDBAS

E.PIANO

MELODY

SYN STRING

STRINGS

33

DRUMS

STEEL GTR

JAZZ GTR

FINGERDBAS

E.PIANO

MELODY

SYN STRING

STRINGS

36

DRUMS

STEEL GTR

JAZZ GTR

FINGERDBAS

E.PIANO

MELODY

SYN STRING

STRINGS

39

DRUMS

STEEL GTR

JAZZ GTR

FINGERDBAS

E.PIANO

MELODY

SYN STRING

STRINGS

42

DRUMS

STEEL GTR

JAZZ GTR

FINGERDBAS

E.PIANO

MELODY

SYN STRING

STRINGS

45

DRUMS

STEEL GTR

FINGERDBAS

E.PIANO

MELODY

SYN STRING

STRINGS

48

DRUMS

STEEL GTR

FINGERDBAS

E.PIANO

MELODY

SYN STRING

STRINGS

51

DRUMS

STEEL GTR

FINGERDBAS

E.PIANO

MELODY

SYN STRING

STRINGS

54

DRUMS

STEEL GTR

FINGERDBAS

E.PIANO

MELODY

SYN STRING

STRINGS

57

DRUMS

STEEL GTR

OVERDRIVE

FINGERDBAS

E.PIANO

MELODY

SYN STRING

STRINGS

60

DRUMS

STEEL GTR

OVERDRIVE

FINGERDBAS

E.PIANO

SYN STRING

STRINGS

63

DRUMS

STEEL GTR

OVERDRIVE

FINGERDBAS

E.PIANO

SYN STRING

STRINGS

66

DRUMS

STEEL GTR

OVERDRIVE

FINGERDBAS

E.PIANO

MELODY

SYN STRING

STRINGS

69

DRUMS

STEEL GTR

JAZZ GTR

OVERDRIVE

FINGERDBAS

E.PIANO

MELODY

SYN STRING

STRINGS

72

DRUMS

STEEL GTR

JAZZ GTR

FINGERDBAS

E.PIANO

MELODY

SYN STRING

STRINGS

75

DRUMS

STEEL GTR

JAZZ GTR

FINGERDBAS

E.PIANO

MELODY

SYN STRING

STRINGS

78

DRUMS

STEEL GTR

JAZZ GTR

FINGERDBAS

E.PIANO

MELODY

SYN STRING

STRINGS

81

DRUMS

STEEL GTR

FINGERDBAS

E.PIANO

MELODY

SYN STRING

STRINGS

84

DRUMS

STEEL GTR

OVERDRIVE

FINGERDBAS

E.PIANO

MELODY

SYN STRING

STRINGS

87

DRUMS

STEEL GTR

OVERDRIVE

FINGERDBAS

E.PIANO

MELODY

SYN STRING

STRINGS

90

DRUMS

STEEL GTR

OVERDRIVE

FINGERDBAS

E.PIANO

MELODY

SYN STRING

STRINGS

93

DRUMS

STEEL GTR

OVERDRIVE

FINGERDBAS

E.PIANO

MELODY

SYN STRING

STRINGS

96

DRUMS

STEEL GTR

OVERDRIVE

FINGERDBAS

E.PIANO

MELODY

SYN STRING

STRINGS

99

DRUMS

STEEL GTR

OVERDRIVE

FINGERDBAS

E.PIANO

MELODY

SYN STRING

STRINGS

102

DRUMS

STEEL GTR

JAZZ GTR

OVERDRIVE

FINGERDBAS

E.PIANO

MELODY

SYN STRING

STRINGS

DRUMS

Bonnie Tyler - It`s A Heartache 2

♩ = 127,000252  
**6**

6 10 14 18 22 26 30 34 38 42

V.S.

46

50

54

58

62

66

70

74

78

82

DRUMS

86

90

94

98

101

STEEL GTR

Bonnie Tyler - It`s A Heartache 2

♩ = 127,000252

V.S.

63

67

71

75

79

82

86

89

92

95

V.S.

4

STEEL GTR

98

101

♩ = 127,000252

34

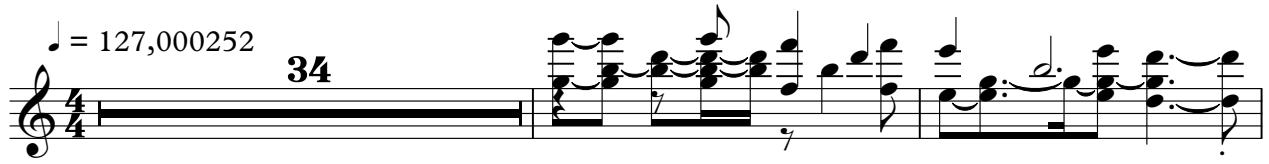

37

4

43

28

73

4

78

26

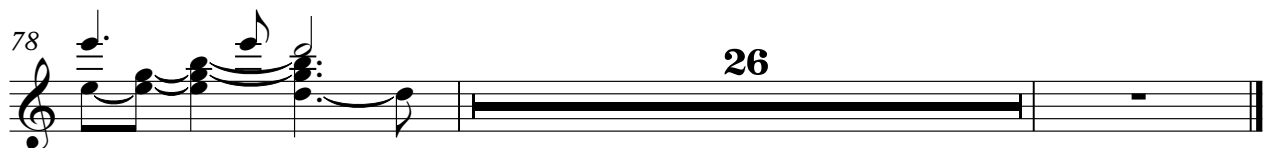

♩ = 127,000252

21

26

32

38

44

50

56

62

68

74

V.S.

E.PIANO

Bonnie Tyler - It`s A Heartache 2

♩ = 127,000252

13

17

21

26

31

38

44

V.S.

49

53

58

63

71

78

82

86

90

95

100

MELODY

Bonnie Tyler - It`s A Heartache 2

♩ = 127,000252

5

5

11

17

22

28

32

37

V.S.

42

48

53

58

68

73

78

84

89

95

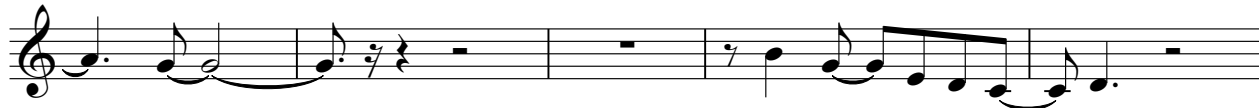

100

2

SYN STRING

Bonnie Tyler - It`s A Heartache 2

♩ = 127,000252

5

13

22

31

39

47

56

65

71

77

V.S.

2

# SYN STRING

85

94

100

STRINGS

Bonnie Tyler - It`s A Heartache 2

♩ = 127,000252

30

37

46

55

64

73

81

90

97

102