

Bono The Edge - Goldeneye Tina Turner (1996)

♩ = 100,000000

Percussion

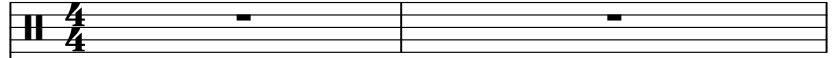

Pedal Steel Guitar

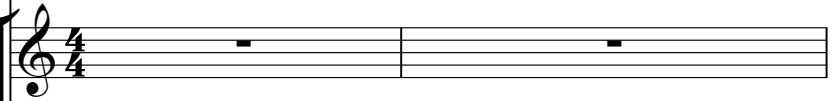

Acoustic Bass

Tape Sampler Keyboard [Brass]

Tape Sampler Keyboard [Strings]

♩ = 100,000000

Synth Strings

Synth Strings

Viola

Solo

3

A. Bass

Tape Smp. Brs

Tape Smp. Str

Syn. Str.

Syn. Str.

Vla.

6

A. Bass

Tape Smp. Brs

Tape Smp. Str

Syn. Str.

Syn. Str.

Vla.

Perc.

A. Bass

Tape Smp. Brs

Tape Smp. Str

Syn. Str.

Syn. Str.

Vla.

12

Perc. E. Gtr. A. Bass Syn. Str. Syn. Str.

14

Perc. E. Gtr. A. Bass Syn. Str. Syn. Str.

16

Perc.

E. Gtr.

A. Bass

Syn. Str.

Syn. Str.

18

Perc.

E. Gtr.

A. Bass

Tape Smp. Brs

Tape Smp. Str

Syn. Str.

Syn. Str.

Vla.

20

Perc.

E. Gtr.

P. S. Gtr.

A. Bass

Organ

Tape Smp. Brs

Tape Smp. Str

Syn. Str.

Syn. Str.

Vla.

22

Perc.

E. Gtr.

P. S. Gtr.

A. Bass

Organ

Tape Smp. Brs

Tape Smp. Str

Syn. Str.

Syn. Str.

Vla.

24

Perc.

E. Gtr.

P. S. Gtr.

A. Bass

Organ

Tape Smp. Brs

Tape Smp. Str

Syn. Str.

Syn. Str.

Vla.

26

Perc.

E. Gtr.

P. S. Gtr.

A. Bass

Organ

Tape Smp. Brs

Tape Smp. Str

Syn. Str.

Syn. Str.

Vla.

27

The musical score consists of the following parts:

- Perc.**: Percussion part with a snare drum and cymbal pattern.
- E. Gtr.**: Electric guitar part with a melodic line.
- P. S. Gtr.**: Piano/Song guitar part with a melodic line.
- A. Bass**: Acoustic bass part with a melodic line.
- Organ**: Organ part with a melodic line.
- Tape Smp. Brs**: Tape sample for brass instruments.
- Tape Smp. Str**: Tape sample for string instruments.
- Syn. Str.**: Synthesizer for strings.
- Syn. Str.**: Another synthesizer for strings.
- Vla.**: Viola part.

28

Perc.

E. Gtr.

P. S. Gtr.

A. Bass

Organ

Syn. Str.

Syn. Str.

Solo

30

Perc.

E. Gtr.

P. S. Gtr.

A. Bass

Organ

Syn. Str.

Syn. Str.

Solo

32

Perc.

E. Gtr.

P. S. Gtr.

A. Bass

Organ

Syn. Str.

Syn. Str.

Solo

34

Perc.

E. Gtr.

P. S. Gtr.

A. Bass

Organ

Syn. Str.

Syn. Str.

Solo

35

Perc.

E. Gtr.

P. S. Gtr.

A. Bass

Organ

Syn. Str.

Syn. Str.

Solo

36

Perc.

E. Gtr.

P. S. Gtr.

A. Bass

Organ

Syn. Str.

Syn. Str.

Solo

38

Perc.

E. Gtr.

P. S. Gtr.

A. Bass

Organ

Syn. Str.

Syn. Str.

Solo

40

Perc.

E. Gtr.

P. S. Gtr.

A. Bass

Organ

Syn. Str.

Syn. Str.

Solo

42

Perc.

E. Gtr.

P. S. Gtr.

A. Bass

Organ

Syn. Str.

Syn. Str.

Solo

44

Perc.

E. Gtr.

P. S. Gtr.

A. Bass

Organ

Syn. Str.

Syn. Str.

Solo

46

Perc.

E. Gtr.

P. S. Gtr.

A. Bass

Organ

Tape Smp. Brs

Tape Smp. Str

Syn. Str.

Syn. Str.

Vla.

48

Perc.

E. Gtr.

P. S. Gtr.

A. Bass

Organ

Tape Smp. Brs

Tape Smp. Str

Syn. Str.

Syn. Str.

Vla.

50

Perc.

E. Gtr.

P. S. Gtr.

A. Bass

Organ

Tape Smp. Brs

Tape Smp. Str

Syn. Str.

Syn. Str.

Vla.

52

54

Perc.

E. Gtr.

P. S. Gtr.

A. Bass

Organ

Tape Smp. Brs

Tape Smp. Str

Syn. Str.

Syn. Str.

Vla.

56

Perc.

E. Gtr.

P. S. Gtr.

A. Bass

Organ

Tape Smp. Brs

Tape Smp. Str

Syn. Str.

Syn. Str.

Vla.

58

Perc.

E. Gtr.

P. S. Gtr.

A. Bass

Organ

Tape Smp. Brs

Tape Smp. Str

Syn. Str.

Syn. Str.

Vla.

60

Perc.

E. Gtr.

P. S. Gtr.

A. Bass

Organ

Tape Smp. Brs

Tape Smp. Str

Syn. Str.

Syn. Str.

Vla.

62

Perc.

E. Gtr.

P. S. Gtr.

A. Bass

Organ

Syn. Str.

Syn. Str.

Solo

64

Perc.

E. Gtr.

P. S. Gtr.

A. Bass

Organ

Syn. Str.

Syn. Str.

Solo

66

Perc.

E. Gtr.

P. S. Gtr.

A. Bass

Organ

Syn. Str.

Syn. Str.

Solo

68

Perc.

E. Gtr.

P. S. Gtr.

A. Bass

Organ

Syn. Str.

Syn. Str.

Solo

70

Perc.

E. Gtr.

P. S. Gtr.

A. Bass

Organ

Syn. Str.

Syn. Str.

Solo

71

Perc.

E. Gtr.

P. S. Gtr.

A. Bass

Organ

Syn. Str.

Syn. Str.

Solo

72

Perc.

E. Gtr.

P. S. Gtr.

A. Bass

Organ

Syn. Str.

Syn. Str.

Solo

74

Perc.

E. Gtr.

P. S. Gtr.

A. Bass

Organ

Syn. Str.

Syn. Str.

Solo

76

Perc.

E. Gtr.

P. S. Gtr.

A. Bass

Organ

Syn. Str.

Syn. Str.

Solo

78

Perc.

E. Gtr.

P. S. Gtr.

A. Bass

Organ

Tape Smp. Brs

Tape Smp. Str

Syn. Str.

Syn. Str.

Vla.

Solo

80

Perc.

E. Gtr.

P. S. Gtr.

A. Bass

Organ

Tape Smp. Brs

Tape Smp. Str

Syn. Str.

Syn. Str.

Vla.

81

Perc.

E. Gtr.

P. S. Gtr.

A. Bass

Organ

Tape Smp. Brs

Tape Smp. Str

Syn. Str.

Syn. Str.

Vla.

3

3

3

3

3

82

Perc.

E. Gtr.

P. S. Gtr.

A. Bass

Organ

Tape Smp. Brs

Tape Smp. Str

Syn. Str.

Syn. Str.

Vla.

84

Perc.

E. Gtr.

P. S. Gtr.

A. Bass

Organ

Tape Smp. Brs

Tape Smp. Str

Syn. Str.

Syn. Str.

Vla.

85

Perc.

E. Gtr.

P. S. Gtr.

A. Bass

Organ

Tape Smp. Brs

Tape Smp. Str

Syn. Str.

Syn. Str.

Vla.

86

87

Perc.

E. Gtr.

P. S. Gtr.

A. Bass

Organ

Tape Smp. Brs

Tape Smp. Str

Syn. Str.

Syn. Str.

Vla.

Percussion

Bono The Edge - Goldeneye Tina Turner (1996)

♩ = 100,000000
10

13

15

17

19

21

23

25

27

32

V.S.

Percussion

38

43

46

48

50

52

54

56

58

60

Percussion

63

69

75

79

81

83

85

87

♩ = 100,000000

11

16

21

25

29

34

38

42

46

51

56

60

64

69

74

79

84

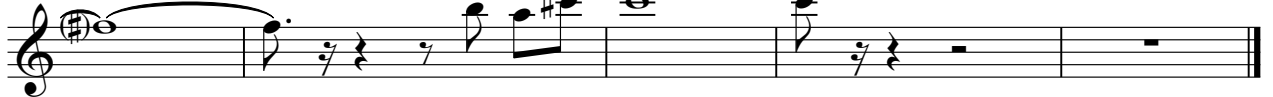

♩ = 100,000000

19

22

26

28

30

33

35

37

40

42

74

77

80

82

85

87

Bono The Edge - Goldeneye Tina Turner (1996)

Acoustic Bass

♩ = 100,000000

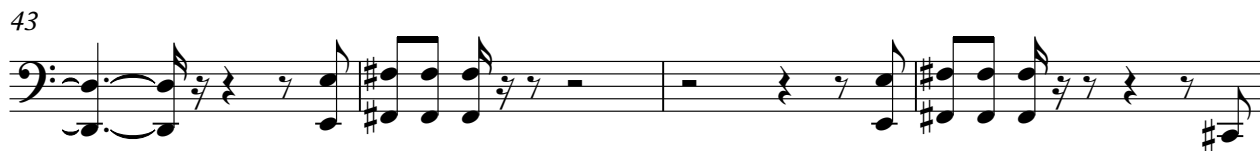
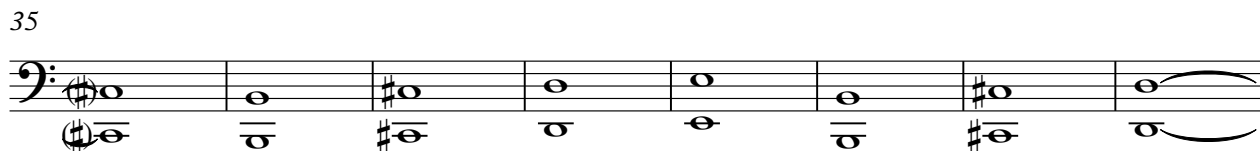

V.S.

51

55

59

65

74

80

84

86

Bono The Edge - Goldeneye Tina Turner (1996)

Rock Organ

♩ = 100,000000

19

22

26

30

35

38

V.S.

43

48

52

57

62

65

69

74

79

84

86

Tape Sampler Keyboard [Brass] Bono The Edge - Goldeneye Tina Turner (1996)

♩ = 100,000000

7

19

24

27

Bono The Edge - Goldeneye Tina Turner (1996)
Tape Sampler Keyboard [Strings]

♩ = 100,000000

46

53

58

62

81

85

Synth Strings

Bono The Edge - Goldeneye Tina Turner (1996)

♩ = 100,000000

V.S.

Synth Strings

51

55

59

65

74

80

84

86

Synth Strings

Bono The Edge - Goldeneye Tina Turner (1996)

♩ = 100,000000

6

11

15

19

23

27

35

43

47

V.S.

Synth Strings

51

55

59

65

74

80

84

86

Viola

Bono The Edge - Goldeneye Tina Turner (1996)

♩ = 100,000000

2

Viola

78

3

82

3

85

3

Bono The Edge - Goldeneye Tina Turner (1996)

Solo

♩ = 100,000000

27

31

35

39

43 18

64

68

72

76 11
