

Modern Talking - Cheri Cheri Lady

♩ = 122,999969

5

8

Perc. Perc. Perc. Anv. Solo Solo Solo Solo Solo Solo

6 6

11

Perc. Perc. Perc. Anv. Solo Solo Solo Solo

15

Perc. Perc. Perc. Anv. Solo Solo Solo Solo

19

Perc. Perc. Perc. Perc. Anv. Solo Solo Solo Solo Solo Solo

23

27

31

34

37

Perc. Perc. Perc. Perc. Anv. Solo Solo Solo Solo Solo Solo

40

Perc. Perc. Perc. Anv. Solo Solo Solo Solo

43

Perc. Perc. Perc. Perc. Anv. Solo Solo Solo Solo Solo

46

Perc. Perc. Perc. Anv. Solo Solo Solo Solo Solo Solo

49

Perc. Perc. Perc. Anv. Solo Solo Solo Solo

53

Perc. Perc. Perc. Anv. Solo Solo Solo Solo

57

Perc. Perc. Perc. Perc. Anv. Solo Solo Solo Solo Solo

61

Perc. Perc. Perc. Anv. Solo Solo Solo Solo Solo

65

Perc. Perc. Perc. Perc. Anv. Solo Solo Solo Solo Solo

68

Perc. Perc. Perc. Anv. Solo Solo Solo Solo Solo

71

74

77

Perc. Perc. Perc. Perc. Anv. Solo Solo Solo Solo Solo Solo

80

Perc. Perc. Perc. Perc. Anv. Solo Solo Solo Solo Solo Solo

83

Perc. (Snare)
Perc. (Tom)
Perc. (Conga)
Anv.
Solo (Guitar)
Solo (Bass)
Solo (Instrument 1)
Solo (Instrument 2)
Solo (Instrument 3)

86

Perc. (Snare)
Perc. (Tom)
Perc. (Conga)
Perc. (Instrument 4)
Anv.
Solo (Guitar)
Solo (Bass)
Solo (Instrument 1)
Solo (Instrument 2)
Solo (Instrument 3)

89

Perc. Perc. Perc. Anv. Solo Solo Solo Solo Solo

92

Perc. Perc. Perc. Perc. Anv. Solo Solo Solo Solo Solo

95

98

101

Perc. Perc. Perc. Anv. Solo Solo Solo Solo Solo Solo

104

Perc. Perc. Perc. Anv. Solo Solo Solo Solo Solo Solo

107

109

Percussion

Modern Talking - Cheri Cheri Lady

♩ = 122,999969

4

10

16

22

28

34

40

47

53

59

V.S.

65

71

77

85

91

97

103

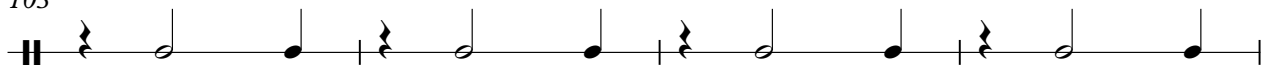

107

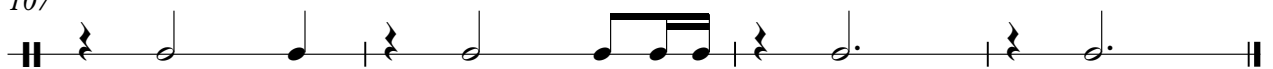

Percussion

Modern Talking - Cheri Cheri Lady

♩ = 122,999969

7

14

21

28

35

42

49

56

63

V.S.

2

Percussion

70

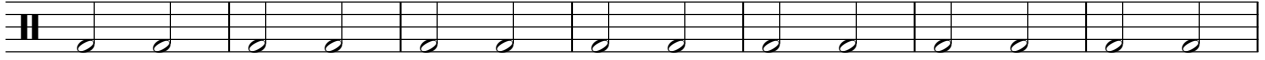

77

83

90

97

104

Modern Talking - Cheri Cheri Lady

Percussion

♩ = 122,999969

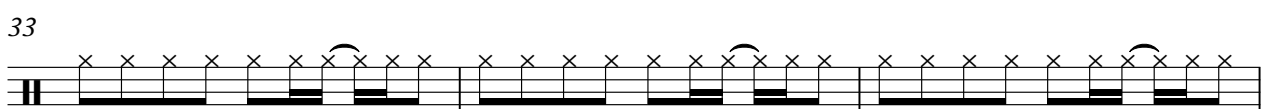
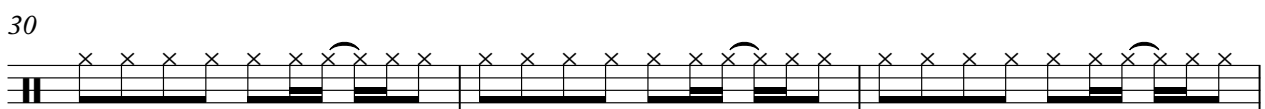
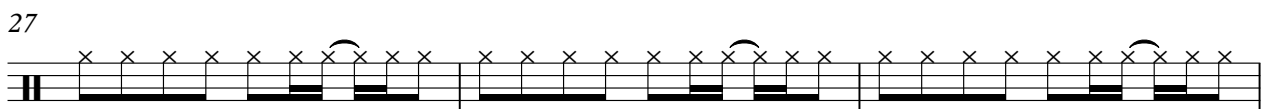
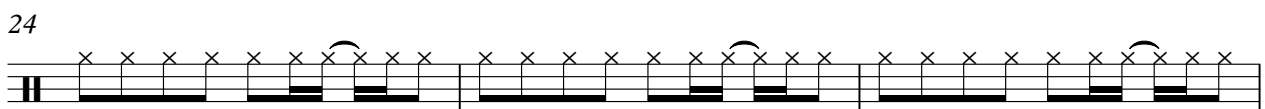
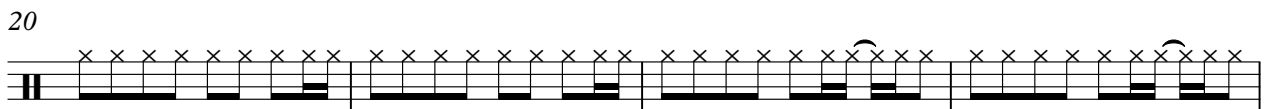
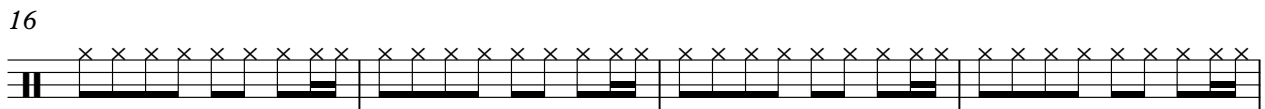
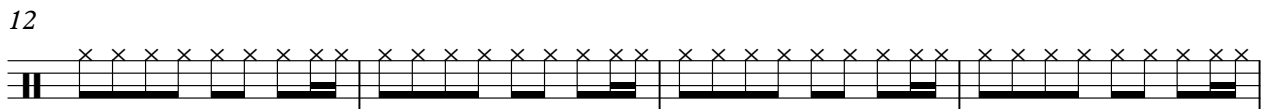
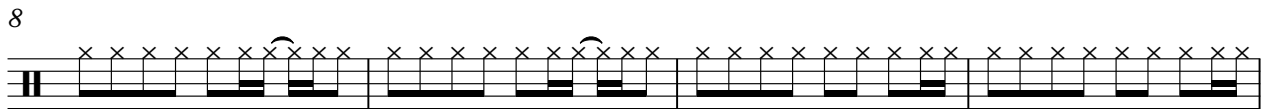
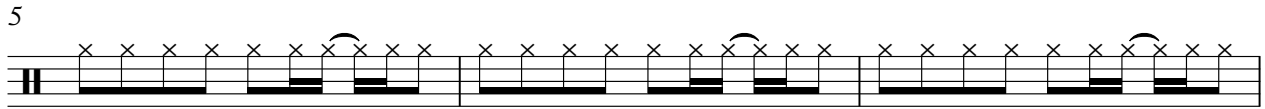
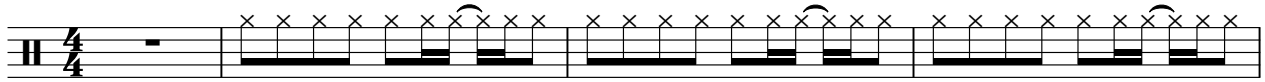

V.S.

36

39

42

45

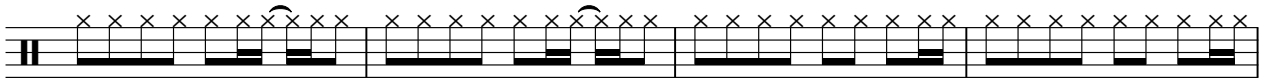

49

53

57

61

64

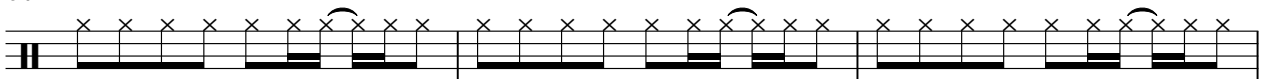

67

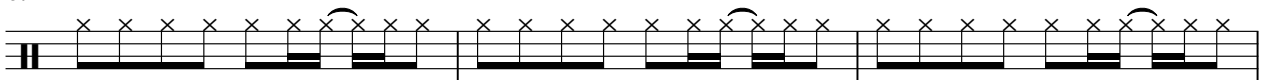

70

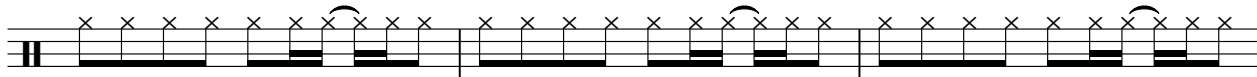

73

76

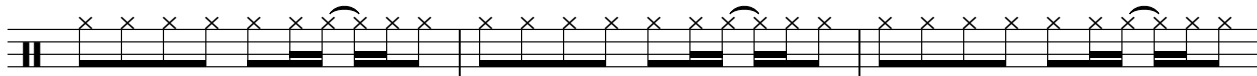

79

82

85

88

91

94

97

V.S.

4

Percussion

100

103

106

108

Percussion

Modern Talking - Cheri Cheri Lady

♩ = 122,999969

3 15

23 7 8 3

44 15 7 10

79 3 3 7

94 14

♩ = 122,999969

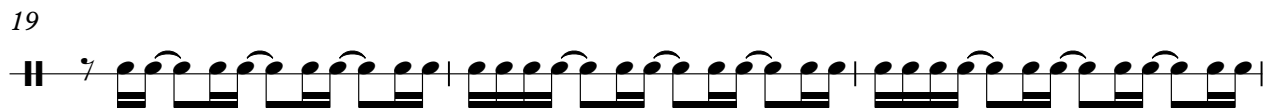
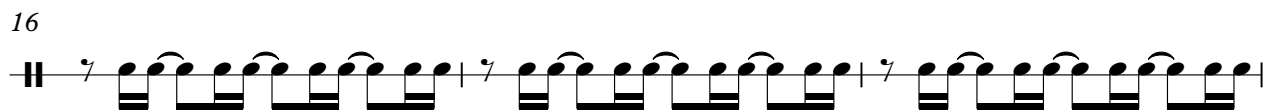
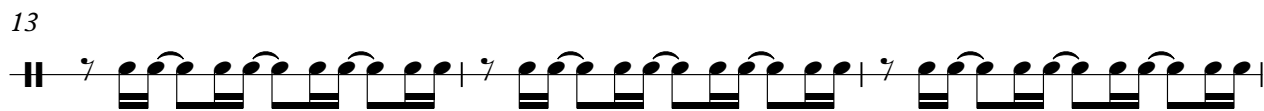
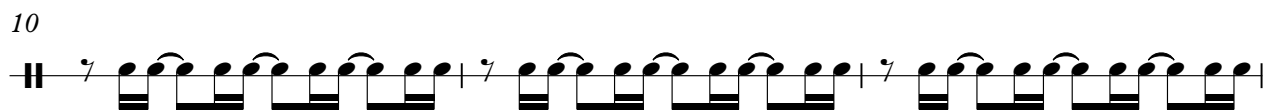

V.S.

38

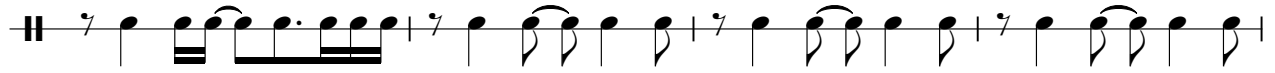

42

47

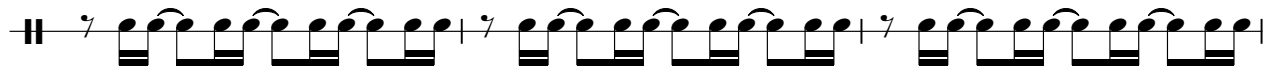

50

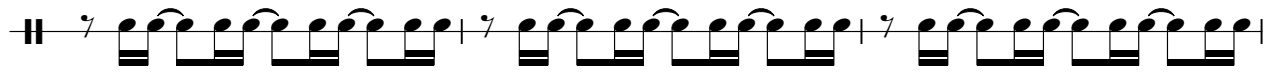

53

56

59

63

67

71

75

79

84

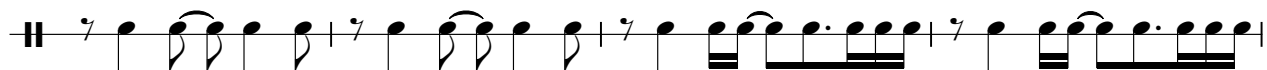

88

92

96

100

104

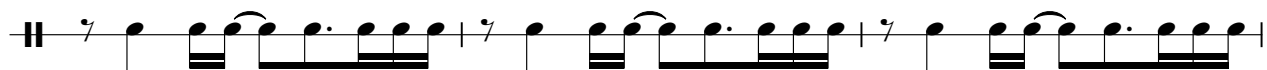

107

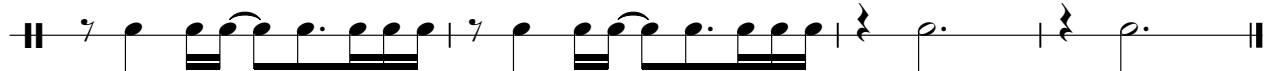

Modern Talking - Cheri Cheri Lady

Solo

♩ = 122,999969

5

8

11

13

15

17

19

21

23

V.S.

25

27

29

31

33

35

37

39

41

43

45

47

49

51

53

55

57

59

61

63

V.S.

V.S.

105

107

109

Modern Talking - Cheri Cheri Lady

Solo

♩ = 122,999969

10

19

28

36

45

53

62

71

80

V.S.

2

Solo

88

96

104

Modern Talking - Cheri Cheri Lady

Solo

♩ = 122,999969

5

8

12

22

25

28

31

34

37

40

3 6 3

6 6

3 6 3

V.S.

43

46

59

62

65

68

71

74

77

80

83

6 6

86

89

92

95

98

101

3 3

104

3 3 3

107

3 3

109

3 3

Modern Talking - Cheri Cheri Lady

Solo

♩ = 122,999969

20 15

37 35

75 23

101

104

106

108

Modern Talking - Cheri Cheri Lady

Solo

♩ = 122,999969

4

7

10

13

16

19

22

25

27

V.S.

29

31

33

35

37

40

42

45

48

51

54

57

60

62

64

66

68

70

72

74

V.S.

76

78

81

84

87

89

91

93

95

97

Modern Talking - Cheri Cheri Lady

Solo

♩ = 122,999969

8

12

15

19

24

28

32

35

37

8

46

50

53

57

62

66

69

72

10

85

88

91

94

97

100

Modern Talking - Cheri Cheri Lady

Solo

♩ = 122,999969

5

9 33

44 31

78

82

86 15

104

107