

Bonzo Dog Band - Monster Mash

♩ = 131,000076

D110BariSax ch8

Percussion

C#2 Mid HH ch8

D#2 DmStx ch8

E 2 Snare ch8

G 2Tamborine ch8 B 2 LoTom ch8

B 2 LoTom ch8

A 1 KickDrm Ch8

B 1 LoTom ch8

C 2 Hi Tom ch8

D 2 Mid Tom ch8

C 3 Crash1 ch8

F#2 claps ch8

TerrorStrngsCh11Stormwind ch14

Da Powerful BASS!!!

Acoustic Bass

FB01Bass ch1

Tape Sampler Keyboard [Strings]

Treble Stuff

D110"AHHS" ch6

♩ = 131,000076

D110Strings Ch4

Tx81zGrndPno Ch2

SFX 2

Applause

SFX 1

Seashore

Stormwind ch14

7

Perc.  
C#2 Mid HH ch8  
E 2 Snare ch8  
A 1 KickDrm Ch8  
TerrorStrngsCh11Stormwind ch14  
A. Bass  
Tape Smp. Str  
D110Strings Ch4  
Stormwind ch14

10

Perc.  
C#2 Mid HH ch8  
E 2 Snare ch8  
G 2Tamborine ch8B 2 LoTom ch8  
A 1 KickDrm Ch8  
C 2 Hi Tom ch8  
D 2 Mid Tom ch8  
C 3 Crash1 ch8  
TerrorStrngsCh11Stormwind ch14  
A. Bass  
FB01Bass ch1  
Tape Smp. Str  
D110Strings Ch4  
Tx81zGrndPno Ch2

14

Perc.  
C#2 Mid HH ch8  
E 2 Snare ch8  
G 2Tamborine ch8B 2 LoTom ch8  
A 1 KickDrm Ch8  
A. Bass  
FB01Bass ch1  
Tape Smp. Str  
Tx81zGrndPno Ch2

18

Perc.  
C#2 Mid HH ch8  
E 2 Snare ch8  
G 2Tamborine ch8B 2 LoTom ch8  
A 1 KickDrm Ch8  
A. Bass  
FB01Bass ch1  
Tape Smp. Str  
Tx81zGrndPno Ch2

22

D110BariSax ch8

Perc.

C#2 Mid HH ch8

E 2 Snare ch8

G 2Tamborine ch8B 2 LoTom ch8

B 2 LoTom ch8

A 1 KickDrm Ch8

C 3 Crash1 ch8

F#2 claps ch8

A. Bass

FB01Bass ch1

Tape Smp. Str

D110" AHHS" ch6

Tx81zGrndPno Ch2

26

D110BariSax ch8

Perc.

C#2 Mid HH ch8

E 2 Snare ch8

G 2Tamborine ch8B 2 LoTom ch8

A 1 KickDrm Ch8

F#2 claps ch8

A. Bass

FB01Bass ch1

Tape Smp. Str

D110" AHHS" ch6

Tx81zGrndPno Ch2

30

D110BariSax ch8

Perc.

C#2 Mid HH ch8

E 2 Snare ch8

G 2Tamborine ch8B 2 LoTom ch8

A 1 KickDrm Ch8

F#2 claps ch8

A. Bass

FB01Bass ch1

Tape Smp. Str

D110"AHHS" ch6

Tx81zGrndPno Ch2

34

D110BariSax ch8

Perc.

C#2 Mid HH ch8

E 2 Snare ch8

G 2Tamborine ch8B 2 LoTom ch8

B 2 LoTom ch8

A 1 KickDrm Ch8

C 3 Crash1 ch8

F#2 claps ch8

A. Bass

FB01Bass ch1

Tape Smp. Str

D110"AHHS" ch6

Tx81zGrndPno Ch2

38

Perc.  
C#2 Mid HH ch8  
E 2 Snare ch8  
G 2Tamborine ch8B 2 LoTom ch8  
A 1 KickDrm Ch8  
A. Bass  
FB01Bass ch1  
Tape Smp. Str  
D110" AHHS" ch6  
Tx81zGrndPno Ch2

42

Perc.  
C#2 Mid HH ch8  
E 2 Snare ch8  
G 2Tamborine ch8B 2 LoTom ch8  
A 1 KickDrm Ch8  
A. Bass  
FB01Bass ch1  
Tape Smp. Str  
D110" AHHS" ch6  
Tx81zGrndPno Ch2

D110BariSax ch8

Perc.

C#2 Mid HH ch8

E 2 Snare ch8

G 2Tamborine ch8B 2 LoTom ch8

B 2 LoTom ch8

A 1 KickDrm Ch8

C 3 Crash1 ch8

F#2 claps ch8

A. Bass

FB01Bass ch1

Tape Smp. Str

D110"AHHS" ch6

Tx81zGrndPno Ch2

D110BariSax ch8

Perc.

C#2 Mid HH ch8

E 2 Snare ch8

G 2Tamborine ch8B 2 LoTom ch8

A 1 KickDrm Ch8

F#2 claps ch8

A. Bass

FB01Bass ch1

Tape Smp. Str

D110"AHHS" ch6

Tx81zGrndPno Ch2

D110BariSax ch8

Perc.

C#2 Mid HH ch8

E 2 Snare ch8

G 2Tamborine ch8B 2 LoTom ch8

A 1 KickDrm Ch8

F#2 claps ch8

A. Bass

FB01Bass ch1

Tape Smp. Str

D110"AHHS" ch6

Tx81zGrndPno Ch2

D110BariSax ch8

Perc.

C#2 Mid HH ch8

E 2 Snare ch8

G 2Tamborine ch8B 2 LoTom ch8

B 2 LoTom ch8

A 1 KickDrm Ch8

C 3 Crash1 ch8

F#2 claps ch8

A. Bass

FB01Bass ch1

Tape Smp. Str

D110"AHHS" ch6

Tx81zGrndPno Ch2

62

Perc.

C#2 Mid HH ch8

E 2 Snare ch8

G 2Tamborine ch8B 2 LoTom ch8

A 1 KickDrm Ch8

F#2 claps ch8

A. Bass

FB01Bass ch1

Tape Smp. Str

D110"AHHS" ch6

Tx81zGrndPno Ch2

67

C#2 Mid HH ch8

E 2 Snare ch8

G 2Tamborine ch8B 2 LoTom ch8

A 1 KickDrm Ch8

C 3 Crash1 ch8

F#2 claps ch8

FB01Bass ch1

D110"AHHS" ch6

Tx81zGrndPno Ch2

73

C#2 Mid HH ch8  
E 2 Snare ch8  
G 2Tamborine ch8B 2 LoTom ch8  
B 2 LoTom ch8  
A 1 KickDrm Ch8  
B 1 LoTom ch8  
C 2 Hi Tom ch8  
D 2 Mid Tom ch8  
C 3 Crash1 ch8  
FB01Bass ch1  
D110"AHHS" ch6  
Tx81zGrndPno Ch2

78

C#2 Mid HH ch8  
E 2 Snare ch8  
G 2Tamborine ch8B 2 LoTom ch8  
A 1 KickDrm Ch8  
FB01Bass ch1  
D110"AHHS" ch6  
Tx81zGrndPno Ch2

83

C#2 Mid HH ch8  
E 2 Snare ch8  
G 2Tamborine ch8B 2 LoTom ch8  
B 2 LoTom ch8  
A 1 KickDrm Ch8  
C 3 Crash1 ch8  
F#2 claps ch8  
FB01Bass ch1  
D110"AHHS" ch6  
Tx81zGrndPno Ch2

88

C#2 Mid HH ch8  
E 2 Snare ch8  
G 2Tamborine ch8B 2 LoTom ch8  
A 1 KickDrm Ch8  
F#2 claps ch8  
FB01Bass ch1  
D110"AHHS" ch6  
Tx81zGrndPno Ch2

93

C#2 Mid HH ch8  
E 2 Snare ch8  
G 2Tamborine ch8B 2 LoTom ch8  
A 1 KickDrm Ch8  
F#2 claps ch8  
FB01Bass ch1  
D110"AHHS" ch6  
Tx81zGrndPno Ch2

98

D110BariSax ch8  
C#2 Mid HH ch8  
E 2 Snare ch8  
G 2Tamborine ch8B 2 LoTom ch8  
B 2 LoTom ch8  
A 1 KickDrm Ch8  
C 3 Crash1 ch8  
F#2 claps ch8  
FB01Bass ch1  
D110"AHHS" ch6  
Tx81zGrndPno Ch2

103

D110BariSax ch8  
C#2 Mid HH ch8  
E 2 Snare ch8  
G 2Tamborine ch8B 2 LoTom ch8  
A 1 KickDrm Ch8  
F#2 claps ch8  
FB01Bass ch1  
D110"AHHS" ch6  
Tx81zGrndPno Ch2

108

D110BariSax ch8  
C#2 Mid HH ch8  
E 2 Snare ch8  
G 2Tamborine ch8B 2 LoTom ch8  
B 2 LoTom ch8  
A 1 KickDrm Ch8  
B 1 Lo Tom ch8  
C 2 Hi Tom ch8  
D 2 Mid Tom ch8  
C 3 Crash1 ch8  
F#2 claps ch8  
FB01Bass ch1  
D110"AHHS" ch6  
Tx81zGrndPno Ch2

113

D110BariSax ch8  
C#2 Mid HH ch8  
E 2 Snare ch8  
G 2Tamborine ch8B 2 LoTom ch8  
A 1 KickDrm Ch8  
C 3 Crash1 ch8  
F#2 claps ch8  
FB01Bass ch1  
D110"AHHS" ch6  
Tx81zGrndPno Ch2

118

D110BariSax ch8  
C#2 Mid HH ch8  
E 2 Snare ch8  
G 2Tamborine ch8B 2 LoTom ch8  
A 1 KickDrm Ch8  
F#2 claps ch8  
FB01Bass ch1  
D110"AHHS" ch6  
Tx81zGrndPno Ch2

123

D110BariSax ch8  
C#2 Mid HH ch8  
E 2 Snare ch8  
G 2Tamborine ch8B 2 LoTom ch8  
B 2 LoTom ch8  
A 1 KickDrm Ch8  
C 3 Crash1 ch8  
F#2 claps ch8  
FB01Bass ch1  
D110"AHHS" ch6  
Tx81zGrndPno Ch2

128

133

138

D110BariSax ch8  
C#2 Mid HH ch8  
E 2 Snare ch8  
G 2Tamborine ch8B 2 LoTom ch8  
A 1 KickDrm Ch8  
B 1 Lo Tom ch8  
C 2 Hi Tom ch8  
C 3 Crash1 ch8  
F#2 claps ch8  
FB01Bass ch1  
D110"AHHS" ch6  
Tx81zGrndPno Ch2  
Stormwind ch14

143

D110BariSax ch8  
C#2 Mid HH ch8  
E 2 Snare ch8  
G 2Tamborine ch8B 2 LoTom ch8  
A 1 KickDrm Ch8  
F#2 claps ch8  
FB01Bass ch1  
D110"AHHS" ch6  
Tx81zGrndPno Ch2

148

D110BariSax ch8

C#2 Mid HH ch8

E 2 Snare ch8

G 2Tamborine ch8B 2 LoTom ch8

B 2 LoTom ch8

A 1 KickDrm Ch8

C 3 Crash1 ch8

F#2 claps ch8

FB01Bass ch1

D110"AHHS" ch6

Tx81zGrndPno Ch2

Stormwind ch14

153

D110BariSax ch8

C#2 Mid HH ch8

E 2 Snare ch8

G 2Tamborine ch8B 2 LoTom ch8

A 1 KickDrm Ch8

F#2 claps ch8

FB01Bass ch1

D110"AHHS" ch6

Tx81zGrndPno Ch2

Stormwind ch14

158

D110BariSax ch8  
C#2 Mid HH ch8  
E 2 Snare ch8  
G 2Tamborine ch8B 2 LoTom ch8  
A 1 KickDrm Ch8  
F#2 claps ch8  
FB01Bass ch1  
D110" AHHS" ch6  
Tx81zGrndPno Ch2

162

D110BariSax ch8  
C#2 Mid HH ch8  
E 2 Snare ch8  
G 2Tamborine ch8B 2 LoTom ch8  
B 2 LoTom ch8  
A 1 KickDrm Ch8  
C 3 Crash1 ch8  
F#2 claps ch8  
FB01Bass ch1  
D110" AHHS" ch6  
Tx81zGrndPno Ch2

♩ = 131,000076

22 2

27 2

33 13

49 2 2 2

58 39

101 2 2 2

109

114 2 2 2

122

128 2 2

135

141

148

154

161

# Bonzo Dog Band - Monster Mash

## Percussion

♩ = 131,000076

Percussion

2

6

9

12

15

18

21

24

27

30

V.S.

33

36

39

42

Measures 42-44: Continuation of the rhythmic pattern.

45

Measures 45-47: Continuation of the rhythmic pattern.

48

Measures 48-50: Continuation of the rhythmic pattern.

51

Measures 51-53: Continuation of the rhythmic pattern.

54

Measures 54-56: Continuation of the rhythmic pattern.

57

Measures 57-59: Continuation of the rhythmic pattern.

60

♩ = 131,000076

**3**

7

11

15

19

23

27

31

35

39

43

47

52

56

60

64

68

74

78

82

86

90

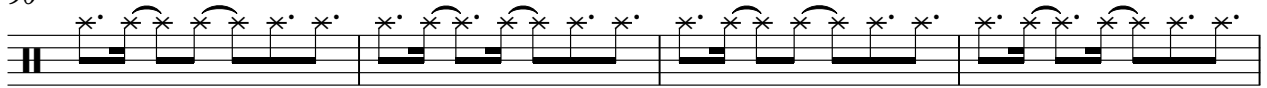

94

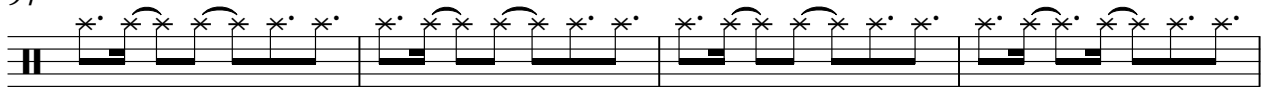

98

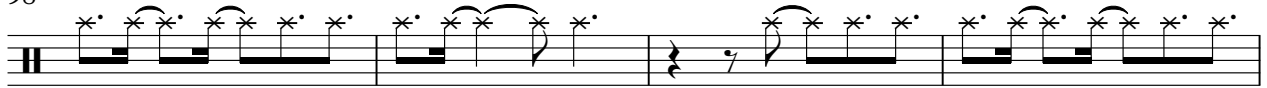

102

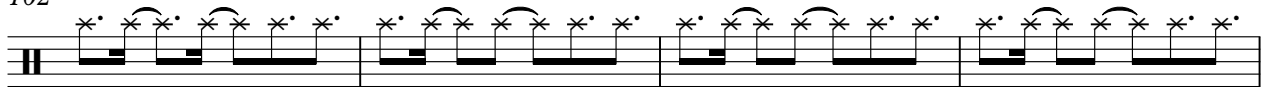

106

108

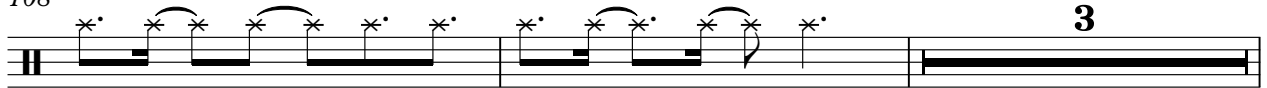

113

117

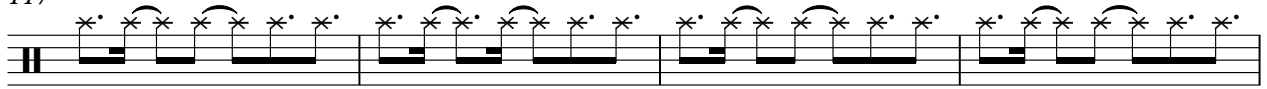

121

125

129

133

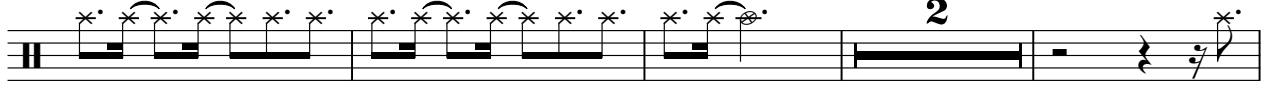

2

139

143

147

151

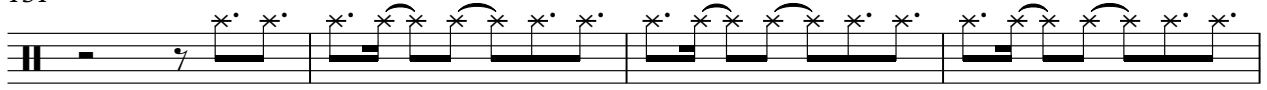

155

159

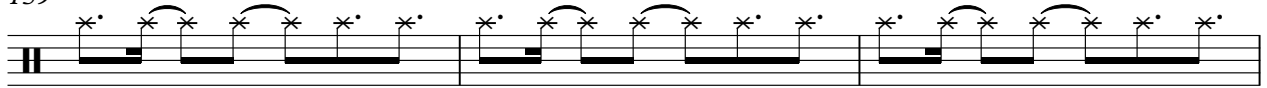

162

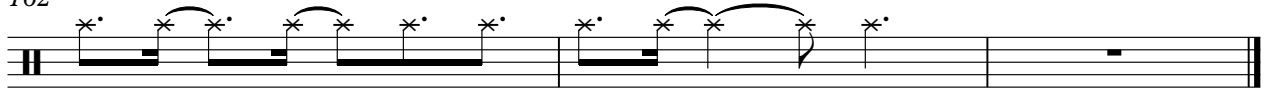

♩ = 131,000076

**161**

A single staff of musical notation in 4/4 time, featuring a treble clef and a key signature of one sharp (F#). The notation includes eighth notes with slurs and rests. A thick black bar covers the staff from the fourth measure onwards, indicating a section to be repeated. The number '161' is positioned above the staff at the end of this section.

# Bonzo Dog Band - Monster Mash

E 2 Snare ch8

♩ = 131,000076

**3**

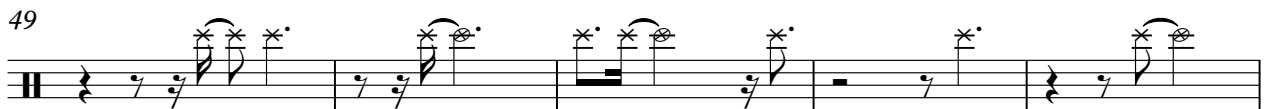
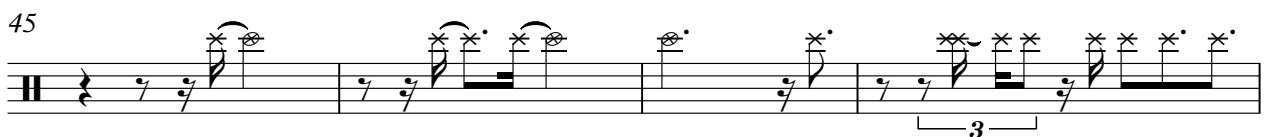
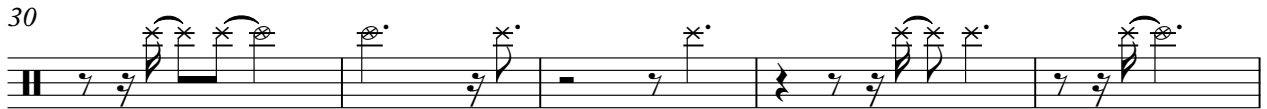
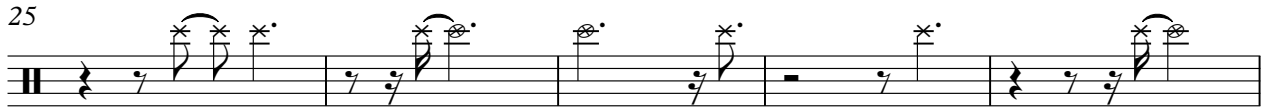
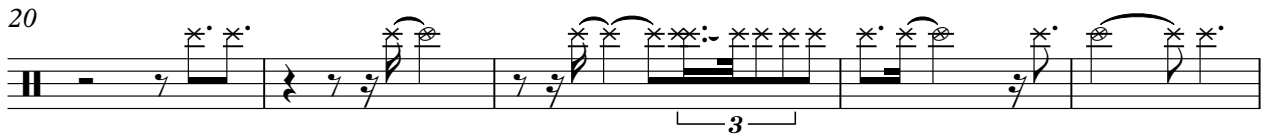
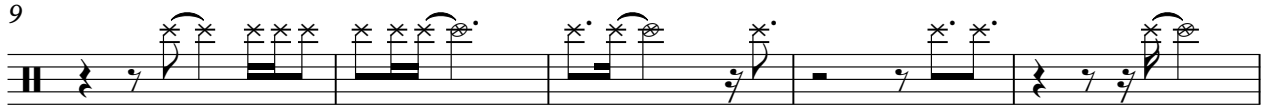

V.S.

54

60

65

71

77

82

87

93

98

103

109

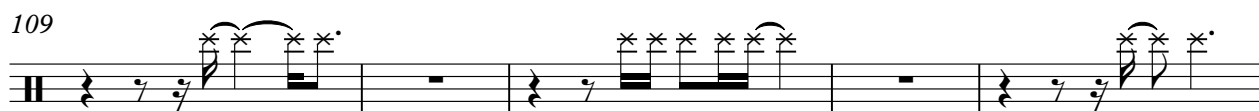

114

120

125

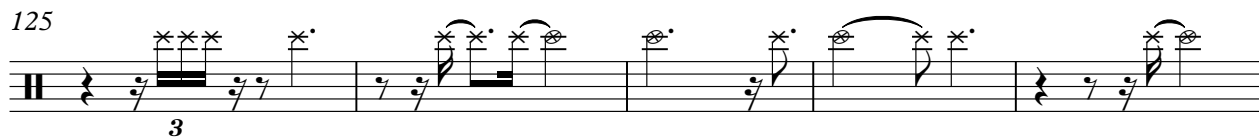

130

136

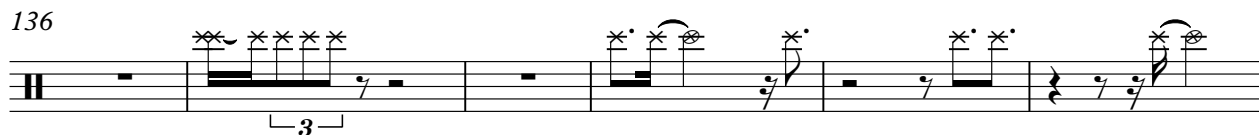

142

148

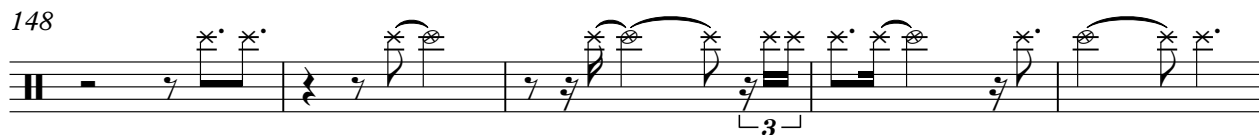

153

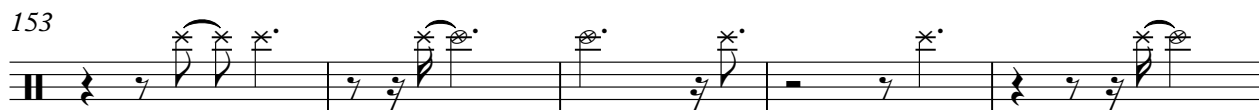

158

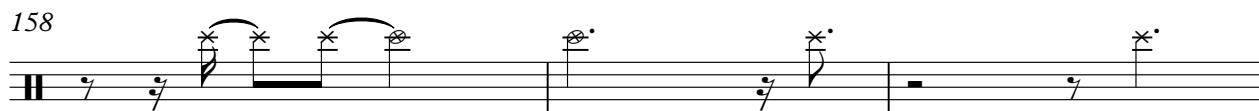

4

E 2 Snare ch8

161

# Bonzo Dog Band - Monster Mash

G 2 Tamborine ch8B 2 LoTom ch8

♩ = 131,000076

10

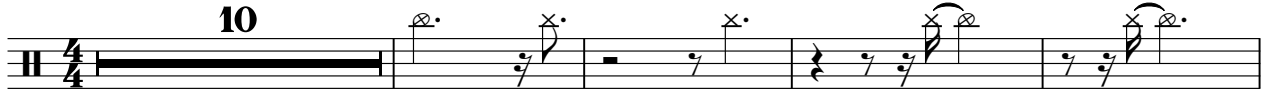

15

21

26

31

36

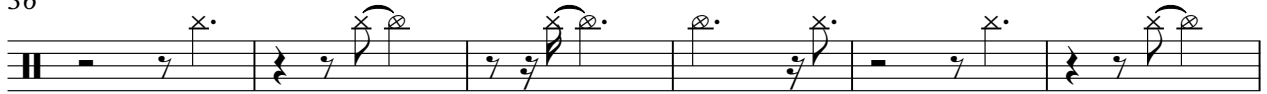

42

48

53

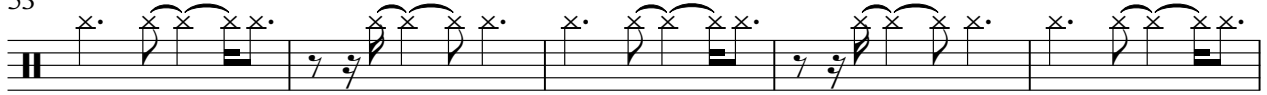

58

V.S.

63

69

77

83

88

93

98

103

109

116

121

126

132

139

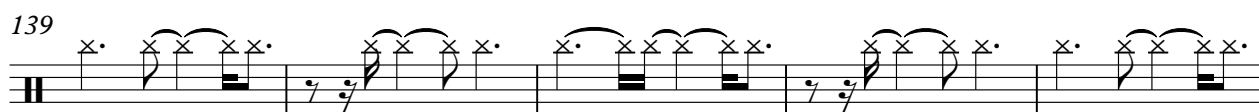

144

149

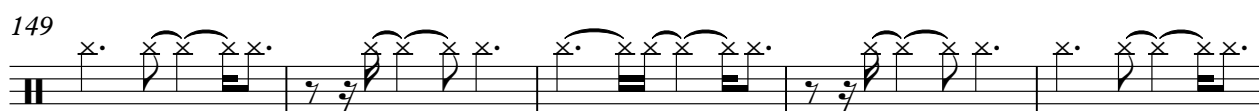

154

159

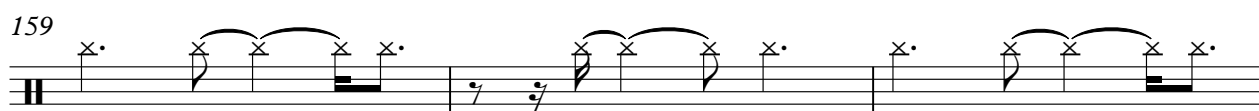

162

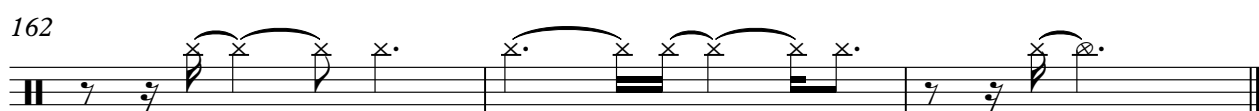

♩ = 131,000076

21 12

36 12 12 11

73 12 12 12

100 11 13 11

137 12

151 12

♩ = 131,000076

**3**

8

13

18

23

28

33

39

44

49

V.S.

4

A 1 KickDrm Ch8

160

♩ = 131,000076

**73** **37**

112

**25** **26**

C 2 Hi Tom ch8

Bonzo Dog Band - Monster Mash

♩ = 131,000076

**9** **62**

74

**37**

113

**24** **26**

♩ = 131,000076

**9** **62**

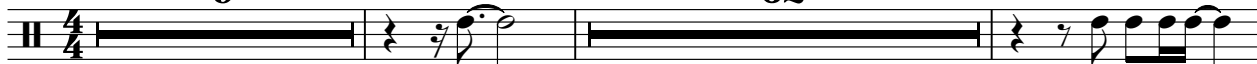

74 **37**

113 **24** **27**

♩ = 131,000076

4/4 3 5 12

This block shows the first four measures of the guitar tab. It starts with a 4/4 time signature. Measure 1 contains a bar line, a 3-finger barre, and a quarter note with a slash and a dot. Measure 2 contains a quarter rest, a slash and a dot, and a quarter note with a slash and a dot. Measure 3 contains a 5-finger barre and a quarter rest. Measure 4 contains a quarter rest, a slash and a dot, and a quarter note with a slash and a dot.

23

12 12

This block shows measures 5 through 8. Measure 5 contains a slash and a dot, a quarter note with a slash and a dot, and a 12-finger barre. Measure 6 contains a slash and a dot, a quarter note with a slash and a dot, and a 12-finger barre. Measure 7 contains a quarter rest and a whole note. Measure 8 contains a whole note.

50

11 9 2

This block shows measures 9 through 12. Measure 9 contains a 11-finger barre and a quarter rest. Measure 10 contains a quarter rest, a slash and a dot, and a quarter note with a slash and a dot. Measure 11 contains a 9-finger barre and a quarter rest. Measure 12 contains a slash and a dot, a quarter note with a slash and a dot, and a 2-finger barre.

74

12 12

This block shows measures 13 through 16. Measure 13 contains a quarter rest, a slash and a dot, and a quarter note with a slash and a dot. Measure 14 contains a 12-finger barre and a quarter rest. Measure 15 contains a slash and a dot, a quarter note with a slash and a dot, and a 12-finger barre. Measure 16 contains a slash and a dot, a quarter note with a slash and a dot, and a quarter note with a slash and a dot.

101

8 3 11

This block shows measures 17 through 20. Measure 17 contains a 8-finger barre and a quarter rest. Measure 18 contains a quarter rest, a slash and a dot, and a quarter note with a slash and a dot. Measure 19 contains a 3-finger barre and a whole note. Measure 20 contains a 11-finger barre and a quarter rest.

125

9 2

This block shows measures 21 through 24. Measure 21 contains a quarter rest, a slash and a dot, and a quarter note with a slash and a dot. Measure 22 contains a 9-finger barre and a quarter rest. Measure 23 contains a slash and a dot, a quarter note with a slash and a dot, and a 2-finger barre. Measure 24 contains a quarter rest, a slash and a dot, and a quarter note with a slash and a dot.

139

12 12

This block shows measures 25 through 28. Measure 25 contains a 12-finger barre and a quarter rest. Measure 26 contains a slash and a dot, a quarter note with a slash and a dot, and a 12-finger barre. Measure 27 contains a slash and a dot, a quarter note with a slash and a dot, and a quarter note with a slash and a dot. Measure 28 contains a slash and a dot, a quarter note with a slash and a dot, and a quarter note with a slash and a dot.

♩ = 131,000076

22

27

32

13

49

54

59

65

72

15

91

96

101

108

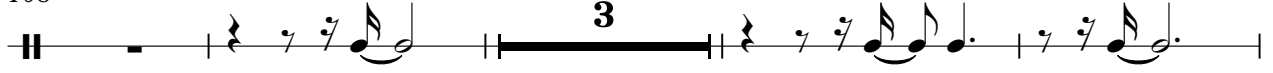

115

120

125

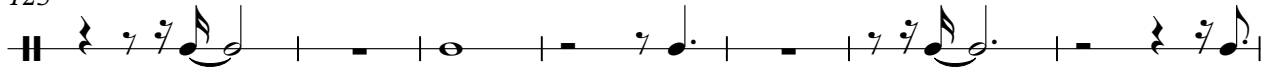

132

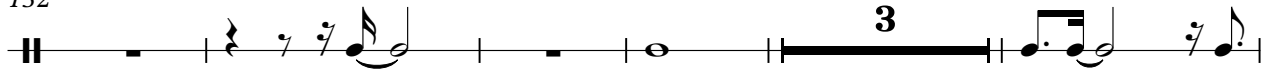

140

145

150

155

160

Bonzo Dog Band - Monster Mash  
TerrorStrngsCh11Stormwind ch14

♩ = 131,000076

**4**

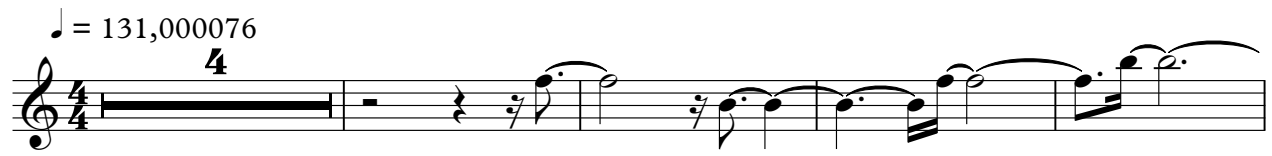

**9**

**154**

# Bonzo Dog Band - Monster Mash

Acoustic Bass

♩ = 131,000076

Da Powerful BASS!!!

6

11

15

19

23

28

32

36

40

44

V.S.

2

Acoustic Bass

49

53

57

61

64

99

# Bonzo Dog Band - Monster Mash

FB01Bass ch1

♩ = 131,000076

V.S.

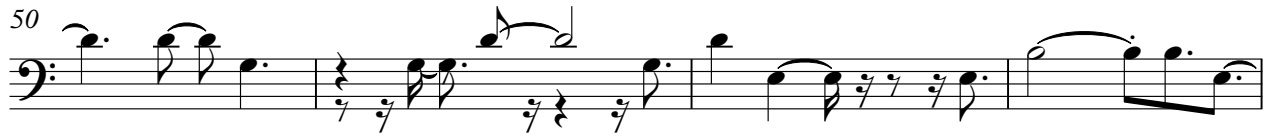

93

97

101

106

110

117

121

125

129

133

138

142

146

150

154

158

162

Bonzo Dog Band - Monster Mash  
Tape Sampler Keyboard [Strings]

♩ = 131,000076  
Treble Stuff

6

10

14

18

22

26

30

34

V.S.

38

42

46

50

54

58

62

65

99

♩ = 131,000076

21

2

26

3

2

3

32

37

43

48

3

54

3

59

2

64

69

2

74

80

86

93

98

104

110

116

122

128

133

138

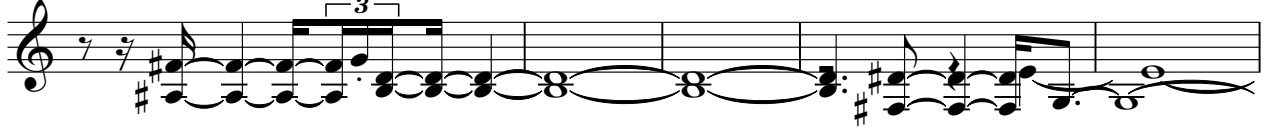

143

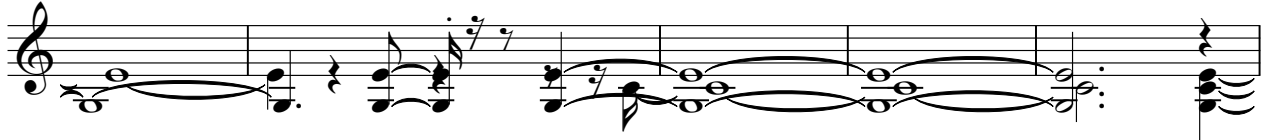

148

154

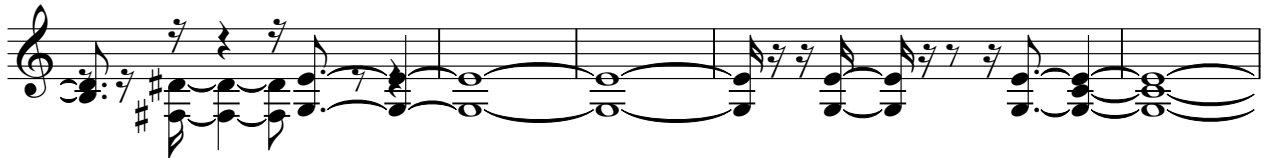

159

162

♩ = 131,000076

4

7

9

11

154

♩ = 131,000076

10

13

16

20

23

26

30

34

38

42

86

89

93

97

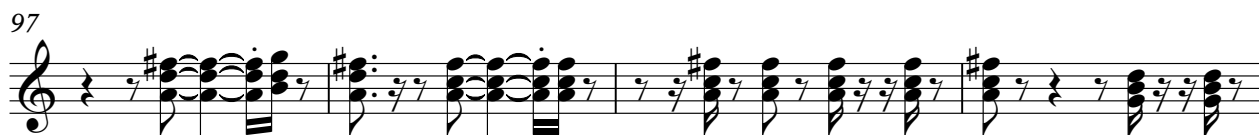

101

105

108

113

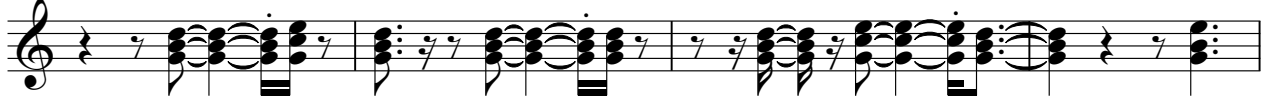

117

121

125

129

133

139

143

147

151

154

158

162

Applause

Bonzo Dog Band - Monster Mash

♩ = 131,000076  
SFX 2

4/4

160

♩ = 131,000076  
SFX 1

162

♩ = 131,000076

4/4

3

8

3

129

2

141

8

152

9